Tonight: Clear
Saturday: Mostly Sunny

Victoria Times

95th YEAR, No. 30 ★★ VICTORIA, BRITISH COLUMBIA, FRIDAY, JULY 14, 1978 15 CENTS DAILY, 30 CENTS SATURDAY

Prevue TELEVISION BOOKS
Puzzle Prize $100

Food Prices Uncontrolled

B.C.'s food prices monitoring program has been totally ineffective in stopping price increases, Consumer Affairs Minister Rafe Mair said Thursday.

Mair said in an interview that the program, which until May was under his jurisidiction but now is in the hands of Agriculture Minister Jim Hewitt, is powerless to stop price increases.

He said provinces can do very little to control prices and that the federal government must take the necessary initiatives.

Finance Minister Evan Wolfe said in June, 1977, that B.C. would set up a prices review and monitoring board in an attempt to control inflation once the federal anti-inflation program was ended.

However, no such board has been set up, even though the federal plan was dismantled earlier this year.

"The fact of the matter, the cold hard fact, is that most of the products we use in B.C. come from outside the province and, indeed, many of the wage settlements that occur in B.C. either come from outside the province, or outside-the-province wages are the bench mark by which they are judged here in B.C.," Mair said.

"So, really, you're controlling a very, very small segment of wages and prices, and letting the rest of it run free."

Mair said prices inevitably will continue to increase, something which could lead to serious labor problems.

Building Peace But Salmon Strike Looms

Labor peace in B.C.'s hard-pressed construction industry seemed assured today but the vital salmon fishing industry appeared to be heading for a strike.

Jack Nichol, president of the United Fishermen and Allied Workers Union, said Thursday three negotiating committees representing 4,300 shoreworkers and salmon fishermen will meet today to set a strike deadline.

Nichol announced the meeting in Prince Rupert after 3,000 shoreworkers voted 81.2 per cent in favor of striking.

Nichol said some areas have not reported vote results but he doubted a few straggling polls would change the over-all total.

He did not disclose the terms of the latest offer.

The president said that shoreworkers "certainly demonstrated in the most profound way that they're not prepared to accept what the (cannery) operators have on the table with the last offer."

Meanwhile, in Vancouver a tentative contract settlement for the construction industry was announced jointly by Chuck McVeigh, president of the Construction Labor Relations Association, and Jim Kinnaird, spokesman for a joint bargaining council representing 17 unions.

The settlement is the first in many years reached without third-party intervention.

About 40,000 construction workers and 850 contractors will now begin ratification votes, expected to take about a month, they said.

McVeigh said monetary terms of the contract are the same as those the council earlier refused to take to the workers. It centres on a basic increase of $1.62 an hour over two years, he said.

Previous industry contracts expired April 30.

★

PICKING BEFORE WELFARE

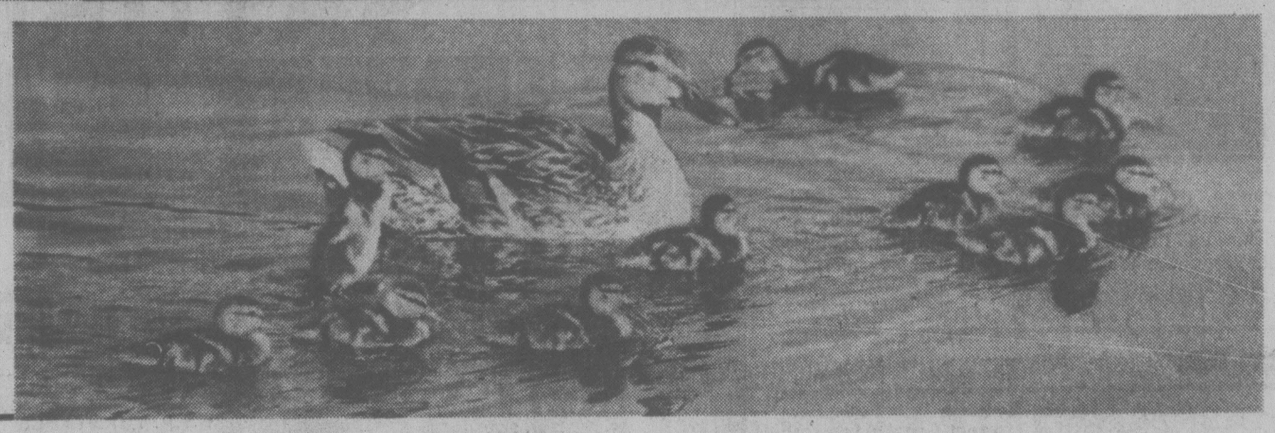
Human Resources Minister Bill Vander Zalm said today that no new single and employable applicants will be allowed to receive welfare in the Fraser Valley or Okanagan areas until all the current fruit and berry crop is picked.

Some Fraser Valley fruit growers said earlier this week that their berries are rotting on the vine because they cannot find enough pickers.

However, Okanagan fruit growers said they have more pickers than they need. As well, Richard Bullock, president of the British Columbia Fruit Growers Association, said reports of worker shortages are isolated, and in those cases it is usually the farmer who is at fault for his treatment of workers.

Thursday, more than 200 placard-waving demonstrators demanding higher welfare payments greeted Vander Zalm as he opened a new welfare office in Vancouver.





BACK QUACKERS, eight in all, waddle down ramp for daily swim with mother duck in Beacon Hill park. Wee birds are reluctant to do swan, pardon, duck dive and much prefer to ease into water for formation swim around mommy.

John McKay photos

Death Sentence For Soviet Spy

MOSCOW (AP) — A Soviet court today sentenced Anatoly Filatov, a Soviet administrative worker, to death by firing squad for spying, the news agency Tass said.

The death verdict against Filatov, whom Tass called "an agent of a foreign intelligence service," came at the end of a week of well-publicized trials during which dissidents Anatoly Shcharansky and Alexander Ginzburg received labor camp sentences of 13 and eight years respectively.

Filatov is unknown to dissidents here and Western diplomats also claim they do not know him.

Shcharansky's sentence was two years less than the 15 requested by the prosecutor, the longest prison sentence allowed by Soviet law. The charge of treasonable espionage could have meant the death penalty, but the prosecutor had cited the defendant's youth and clean record and recommended leniency.

U.S. President Carter reiterated the U.S. position today in Bonn, West Germany, telling a news conference: "Our voice will not be stilled as we consider these violations, and others around the world, of human rights."

Earlier today, outside the courtroom, Shcharansky's 70-year-old mother, Ida Milgrom, stood in a light drizzle and read to reporters a statement thanking Carter for his support of her son.

Mrs. Milgrom had been barred from the courtroom every day of the five-day trial, although another son, Leonid, was admitted for all but secret sessions.

Natalia Shtiglits, who claims to be Shcharansky's wife, said Thursday she has a promise of continued U.S. support for her husband.

Miss Shtiglits met in Geneva Thursday with U.S. State Secretary Cyrus Vance and said afterward he told her the United States will "continue to act" until Shcharansky is free.

Meanwhile, strong sentiment was reported forming in the U.S. Senate to curb economic and technological assistance to the Soviet Union in retaliation for the continued persecution of Soviet dissidents.

And in London, British Foreign Secretary David Owen — reacting to the Shcharanky sentence and Thursday's sentencing of Soviet dissident leader Alexander Ginzburg to eight years of hard labor — has blocked a planned visit to London by a Soviet government minister.

B.F. Bratchenko, Soviet coal minister, was to have begun a U.K. visit Sunday.

In the British House of Commons, 120 members of Parliament signed an all-party motion expressing revulsion at the dissident trials and calling on Labor Prime Minister James Callaghan's government to take "appropriate action."

INUIT SETTLE WITH OTTAWA

OTTAWA (CP) — Inuit of the Western Arctic will own 95,830 square kilometres of land and receive $45 million under a tentative land settlement agreement announced today.

In return they will give up all claim to the 436,800 square kilometres of the Western Arctic which includes the resource-rich Mackenzie River delta.

The announcement by Indian Affairs Minister Hugh Faulkner came in a joint position paper released by the government and the Committee for Original People's Entitlement (COPE), the organization representing 2,500 western Inuit — who refer to themselves as Inuvialuit.

Calling it a landmark in the government's program to reach settlement of northern claims, Faulkner said the proposal would allow Inuvialuit to participate in the economic development of the North while ensuring their cultural heritage would be protected.

Faulkner indicated the COPE agreement may serve as a model for future land claim settlements. He said no settlement in the Eastern Arctic, the Mackenzie delta or the Yukon will offer a better deal than COPE is getting.

Sam Raddi, COPE president, said the proposal reflects the interests of his people fairly, but said it is just a first step in reaching a final settlement.

NEWS BRIEFS

Beer in the Hills

PRINCE GEORGE (CP) — They're brewing up a storm of business here in the hills of central B.C. where production has begun of a new light beer, Pacific Gold. It's the only beer currently being made in the province, in its second month of a drought brought on by a brewery strike-lockout. For thirst-provoking details, see Page 48.

New Chief Named

OTTAWA (CP) — Col. Kent R. Foster of Calgary has been appointed commander of the Canadian Airborne Regiment, the elite unit based at Petawawa, Ont., that lost its previous commander Wednesday after more than a week of controversy. See story on Page 8.

Pipe Rejected

OTTAWA (CP) — The National Energy Board has rejected an application from Westcoast Transmission Co. Ltd. to increase its pipeline facilities from northern British Columbia to the Lower Mainland. The board said that the $80,578,400 in additional facilities are not needed this year and only a relatively small part of them might be required in the next two years.

Police Walk Out

CLEVELAND (AP) — Mayor Dennis Kucinich today asked the state of Ohio for National Guard troops and any other assistance it can provide, after a strike by 1,500 patrolmen left this city of 700,000 virtually without police protection. There were no reports of widespread crime.

Bond Deadline

OTTAWA (CP) — Sales of the 1977-78 Canada Savings Bonds issue will be halted at the close of business on July 31, Finance Minister Jean Chretien announced today.

Postal Row In Vancouver

VANCOUVER (CP) — A dispute over shift starting times has disrupted operations at the Vancouver post office.

Day shift workers joined a work stoppage that began Thursday night when workers remained in the cafeteria during their shift to protest changes in starting times.

Betty Amos, a post office spokesman, said some workers have refused to join the protest, but she could not say exactly how many employees were on the job or to what extent post office routine was being disrupted.

Amos said that as a result of the dispute mail deliveries in Vancouver would be minimal today. However, she said mail service for points outside Vancouver would be normal because mail for these centres was dispatched Thursday night.

Amos said employees were ordered back to work by union and management officials, but refused to comply.

Lloyd Ingram, local union president, said the dispute resembles a situation in London, Ont. in which one worker has had 16 different shift changes since mechanization began. Union officials say the post office's mechanization program is behind current moves to change shifts.

In Victoria, a post office spokesman said all operations are working normally.

Meanwhile, Bob Andstein, president of the postal union's Nova Scotia local, said Thursday that unless post office management improves its contract offer to the Canadian Union of Postal Workers by mid-August the postal workers will be on strike by the first of September.

Andstein said in Halifax 92 per cent of the union's members have voted to support the union's monetary demands in the new contract. The vote was conducted last weekend.

The postal workers contract, which expired 13 months ago, has been under renegotiation for the last 15 months.

The dispute was turned over to a conciliation board in March and a report from that body is expected by mid-August, Andstein said in an interview.

"If the employer's position is negative, as it has been in the past, then we'll be on strike by the beginning of September," he said, later adding that if the postal workers do strike it will signal a long shutdown of the post office because "the employer will try to smash the union."

The union's five-part wage demands were sent to the federal treasury board Thursday, Andstein said.

Among other things, the demand seeks reclassifications, improvements in the cost of living allowance formula, a catchup settlement to offset inflation plus a general wage increase.

INDEX

	Page
Births	33
Classified	33-46
Comics	32
Deaths	46
Entertainment	15-17
Family	29-31
Finance	6,7
Gardening	34
Sports	22-27

FORESTS IN TROUBLE

B.C. could be on its way to one of its worst forest fire seasons in recent years, a government spokesman said Thursday.

Arnold Ginnever, program manager for the government's forest protection program, said that if current weather trends continue, "we would be in trouble, there's no doubt about it."

Cost of fighting the fires this year has risen to $3.2 million, more than three times the amount for the same period last year.

The government has spent $1.6 million fighting fires in the Prince Rupert district alone, he said.

Ginnever said that July and August are traditionally dry months in B.C.

Meanwhile, H. G. Doerkson, provincial forest fire suppression officer, said in a news release that if B.C.'s weather continues its abnormally dry, warm and sunny trend, the entire province could be facing high to extreme forest fire danger for the balance of the summer.

Ninety-four new fires were reported this week, he said, bringing the total for this year to 790, compared with 759 for the same period last year.

Seventy-nine fires were still burning Thursday, Doerkson said.

Indian Fishing Ban 'Powder-keg'

Times News Services

VANCOUVER — Fighting is feared this weekend between Indians and federal fisheries officers over cutbacks in native fishing days on the Fraser River.

A special detail of fisheries officers was sent Thursday to Lilloqet — the expected trouble spot — where seven Indian bands have said they will ignore new fishing bans introduced because of low salmon counts.

The Indians insist they should not suffer for poor management and over-fishing by the white man.

Chief Victor Adolf of the Foundation Band said the 500-plus Indian fishermen in the area will not resort to violence although "we are all prepared to go to jail."

But others worry that there will be a physical confrontation.

"We're sitting on a powder-keg," one fisheries officer said.

The Indian revolt was sparked by an International Pacific Salmon Fishing Commission (IPSFC) decision to scrap the first two days of the normal four straight days of fishing for natives north of Boston Bar.

That means no fishing Thursday or Friday this week from Boston Bar to Texas Creek and no fishing Monday or Tuesday from Texas Creek to Churn Creek.

IPSFC chairman Rod Hourston said the ban is necessary because of low counts of sockeye headed for Stuart Lake spawning grounds near Fort St. James — the first major salmon run of the year. He said the expected 250,000-fish count is down by 50,000 and the ban will hopefully rectify the situation.

New Westminster district fisheries supervisor Lyle Freeman said the situation is an emergency and if Indians ignore the ban his officers are ready to enforce the law "to protect spawning grounds and to provide food for the isolated bands in the north."

Fifteen extra officers were sent to Lillooet Thursday. There are normally one full-time and three part-time agents. And the RCMP has been advised of the situation.

Freeman said the officers will not wear guns even though some men have been shot at in the past years, apparently by poachers. His men have been ordered to use discretion.

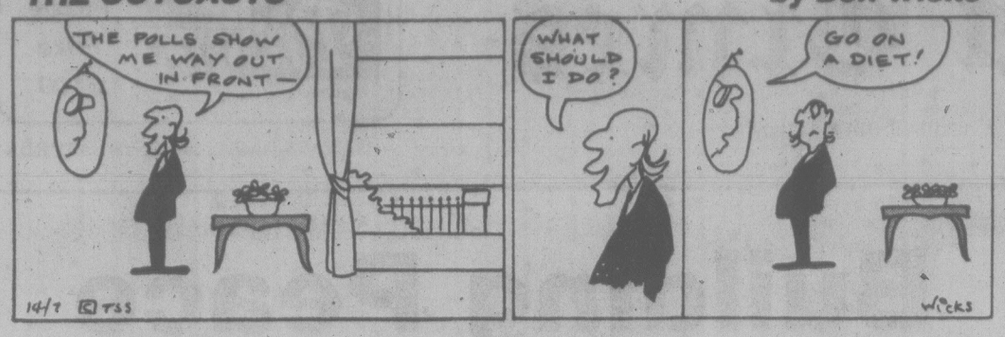
OTTAWA AD BILL TOPS $27 MILLION

OTTAWA (CP)-By the time the federal government and its agencies finished promoting everything from Loto Canada tickets to flying Air Canada, the 1977 federal advertising bill came to slightly more than $27 million.

The information came as the result of request last October by Progressive Conservative MP James Balfour (Regina East) for a written record of all government advertising for the previous year.

It took nine months and cost at least $2,000 for the government to compile the information, officials said.

THE OUTCASTS by Ben Wicks



Detention Sparks Clash

SIDON, Lebanon (Reuter) — Guerrillas of Yasser Arafat's Al Fatah commando group clashed with radical Palestinians in southern Lebanon today and first reports said at least 12 persons were killed or wounded.

Palestinian sources said the fighting began Thursday night because of disagreement over the temporary detention of 40 men of the United Nations Interim Force in Lebanon (UNIFIL) by hard-line guerrillas last Wednesday.

As the Palestinians battled each other with automatic weapons and rocket-propelled grenades near the southern ports of Sidon and Tyre, panic-stricken civilians fled Tyre for safer areas, witnesses reported.

Al Fatah threw up 14 roadblocks on a 10-kilometres stretch of the main coastal road leading from Tyre to Beirut, the witnesses said, and encircled pockets of radicals entrenched in the refugee camps of Al Buss and Ain Heleh in Tyre and Sidon respectively.

On Wednesday, guerrillas of the hard-line Rejection Front seized 40 UNIFIL troops and held them captive for five hours.

NEW DIFFICULTIES

BONN (AP) — President Carter received a sedate official welcome to West Germany today after a breakfast conference with U.S. State Secretary Cyrus Vance that touched on new difficulties in U.S.-Soviet relations.

During Carter's 7½-hour flight from Washington, a U.S. official travelling with the president said Carter's sharp criticism of the trial of Russian dissident Anatoly Shcharansky "certainly hasn't improved" relations between the United States and the Soviet Union. The official declined to be quoted by name.

Tourist Alert

VANCOUVER (CP) — The following are urged to contact the nearest detachment of the RCMP for an urgent personal message:

Brad Bradley, Kelowna;

William M. Brand, Victoria;

Mr. and Mrs. Edward Dato, Barrys Bay, Ont.

Nick and Caroline Holtz, Penticton;

Warren and Mavis Horssnell, Vanderhoof;

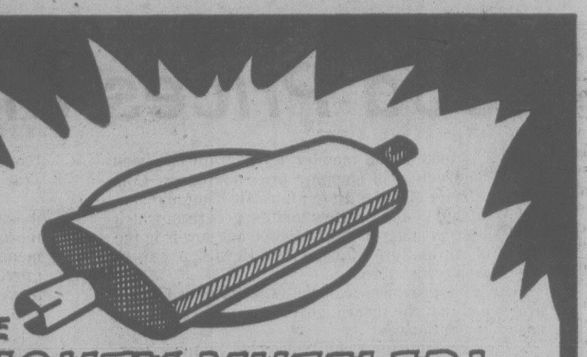
Flora Levy, Sherman Oaks, Calif.

Lennart Ohman, Greensboro, Ill.

Mr. and Mrs. David Rush, Vancouver;

Gordon James Wilkeshesski, North Vancouver.

5-Inch Continuous GUTTER in baked enamel SUPPORTS A LADDER
INSIDE OR OUTSIDE STORM WINDOWS THERMO WINDOWS
479-7121
FREE ESTIMATES
B.C. ALUMINUM
"THE NAME YOU KNOW"


THE MIGHTY MUFFLER!
Need a new muffler?
Buy some solid galvanized asbestos-wrapped silence at Island Muffler. We sell first-line, heavy-duty mufflers for virtually every vehicle on the road...guaranteed for life on domestic makes, three years on foreign makes.
So if your muffler is talking back, come and see us. We'll send you home with our mighty muffler. Strong—and silent.
Competitive prices, quality workmanship—guaranteed.
ISLAND MUFFLER
677 Burnside Road East, Victoria, B.C. Telephone 385-7033



HONOR GUARD of 18 women naval reserve officer cadets is inspected by Rear-Admiral Michael A. Martin, commander Maritime Forces Pacific, seen here talking with Lenore Schmidt of Regina today at CFB Esquimalt. About 400 naval reservists from units across Canada took part. (Bill Halkett photo)

SATURDAY
$SUPER $AVER$!
PRICES EFFECTIVE SAT., JULY 15, 1978 ONLY
LIMITED QUANTITIES. NO RAIN CHECKS

ZELLERS ELECTRIC KETTLE
2-qt. size
Reg. 15.97 SALE 12.97

STEREO COMPONENT PACKAGE
AM-FM — 8-Track — Record
B.S.R. TURNTABLE
4 speakers with stand
Reg. 299.95 SALE 239.97

100' EXTENSION CORD
18/3 C.S.A. approved
Reg. 12.99 SALE 10.99

ALL WEATHER PORTABLE BAR
Tough plastic construction
Reg. 19.99 SALE 13.97

ZIP WAX Car Wash
20-oz. can
Reg. 1.99 SALE 1.57

STEEL SHAFT 4-PLAYER BADMINTON SET
Net — 2 birds — 4 raquets
Reg. 9.99 SALE 7.97

ALUMINUM STEP LADDER
5-foot — 4-step
Reg. 18.99 SALE 14.97

VINYL AIR MATTRESS
27"x72"
Reg. 1.97 SALE 1.67

LADIES' SEA QUEEN BATHING SUITS
Reg. 19.97 SALE 9.97

CAMPFIRE MARSHMALLOWS
10-oz. bag
Reg. 79¢ SALE 2/77¢

35-DRAWER PARTS CABINET
Sturdy plastic with carrying handle
Reg. 9.99 SALE 7.97

YORK-SMOOTHY PEANUT BUTTER
4-lb. jar
Reg. 3.59 SALE 2.97

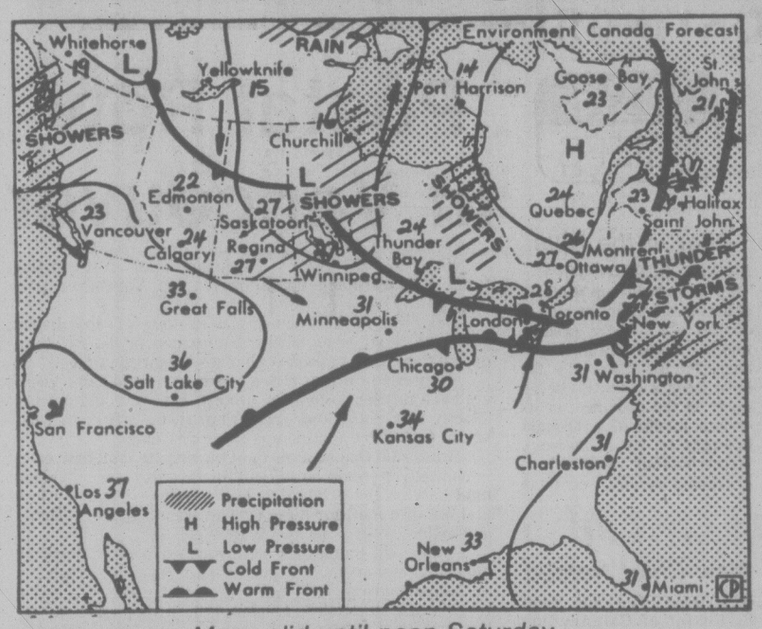
PRAGO SHOT GUN SHELLS
12 Guage — 7½ Shot — 25 per box
Reg. 3.97 SALE 3.67

S.T.P. OIL TREATMENT
15-oz. tin
Reg. 1.67 SALE 1.37

PORTABLE FOLDING DOUBLE HIBACHI
10"x26" approximately
Reg. 13.97 SALE 9.97

Zellers
HILLSIDE SHOPPING CENTRE
OPEN MON. TO FRI. 9:30 to 9:30
SAT. 9:30 to 6:00
CHARGEX master charge

the weather



Map valid until noon Saturday

It has been showery today in the north coastal, central Interior and northern Interior districts and sunny in southern parts of the province.

ENVIRONMENT CANADA WEATHER OFFICE
10 A.M. FORECASTS
Valid Until Midnight Saturday

Greater Victoria: sunny with a few cloudy periods today and Saturday. Highs both days 19 to 22, overnight lows 10 to 12.

Greater Vancouver, Lower Mainland: mainly sunny today and Saturday with a few sunny periods Saturday. Highs both days around 22 at the coast and up to 28 inland. Overnight lows 9 to 11.

North and West Vancouver Island: mostly cloudy on the coast with fog patches a some drizzle in the mornings. Sunny with a few cloudy periods inland. Highs both days aroud 18 along the coast and up to 27 inland. Lows overnight 10 to 12.

TIDES AT VICTORIA
(Tides listed are Pacific Standard Time)

	Time	Ht	Time	Ht	Time	Ht	Time	Ht
	H M	Ft.	H M	Ft.	H M	Ft.	H M	Ft.
15	0525	2.9	1230	6.1	1615	6.7	2150	8.5
16	0615	1.9	1300	6.5	1730	7.2	2220	9.0
17	0650	1.0	1345	6.7	1745	7.3	2305	9.2
18	0725	0.4	1710	7.6	1850	7.4	2350	9.3
19	0805	0.0	1740	7.6	1950	7.2		
20	0045	9.2	0850	0.0	1800	7.7	2050	7.0
21	0145	9.0	0930	0.4	1805	7.9	2245	6.2
22	0245	8.6	1020	1.1	1815	8.2	2355	5.8

TIDES AT SOOKE

	Time	Ht	Time	Ht	Time	Ht	Time	Ht
	H M	Ft.	H M	Ft.	H M	Ft.	H M	Ft.
15	0430	3.8	1030	6.2	1445	6.4	2045	9.7
16	0525	2.8	1145	6.5	1545	6.8	2130	10.0
17	0610	1.9	1320	7.0	1505	6.9	2220	10.3
18	0655	1.2	1400	7.3	1645	7.0	2325	10.4
19	0740	0.8	1430	7.5	1825	6.9		
20	0015	10.4	0815	0.8	1505	7.8	1940	6.6
21	0105	10.2	0905	1.0	1545	8.0	2050	6.3
22	0200	9.8	0950	1.6	1620	8.3	2155	6.0

TIDES AT FULFORD HARBOUR

	Time	Ht	Time	Ht	Time	Ht	Time	Ht
	H M	Ft.	H M	Ft.	H M	Ft.	H M	Ft.
15	0645	3.0	1445	8.6	1750	8.2	2335	10.7
16	0725	2.0	1545	9.4	1900	8.8		
17	0020	10.7	0810	1.1	1630	10.1	2020	9.1
18	0105	10.7	0900	0.4	1710	10.6	2130	9.0
19	0150	10.6	0945	0.1	1755	10.9	2225	8.7
20	0300	10.5	1035	0.2	1820	11.1	2330	8.3
21	0400	10.2	1120	0.7	1900	11.1		
22	0020	7.7	0505	9.9	1205	1.5	1935	11.2

TEMPERATURES
Yesterday

	Max.	Min.	Prcp.
Victoria	17	10	—
Normal	20	11	

One Year Ago

Victoria	17	11	—

Across Canada

Prince George	15	7	6.8
Prince George	25	15	—
Terrace	21	11	—
Port Hardy	17	12	0.3
Tofino	18	11	—
Comox	24	16	—
Vancouver	27	14	—
Kamloops	31	17	—
Cranbrook	28	13	—
Williams Lake	24	11	—
Fort Nelson	21	11	—
Edmonton	23	12	2.2
Jasper	21	12	0.4
Banff	23	14	—
Calgary	27	10	—
Lethbridge	27	10	—
Medicine Hat	29	12	—
N. Battleford	26	12	—
Saskatoon	25	11	—
Swift Current	27	11	—
Prince Albert	18	9	2.2
Moose Jaw	29	15	trace
Regina	28	14	trace
Yorkton	29	11	—
Brandon	18	6	2.0
Winnipeg	24	13	—
The Pas	17	11	—
Kenora	20	16	21.6
Thunder Bay	22	11	trace
Ottawa	27	15	—
Montreal	29	18	0.2
Quebec	27	16	trace
Halifax	27	12	—
Charlottetown	25	14	—
Fredericton	29	13	—
Whitehorse	15	5	—
Yellowknife	18	12	1.8
Inuvik	18	5	—

United States

Seattle	29	14	—
Spokane	30	15	—
Portland	31	15	—
San Francisco	27	11	—
Los Angeles	28	18	—
Las Vegas	43	29	—
Chicago	30	18	—
New York	28	19	trace
Miami	30	24	6.6

World Temperatures:
Amsterdam 17, 14; Athens 37, 26; Bangkok 29, 26; Beirut 32, 26; Belgrade 28, 17; Berlin 17, 10; Bogota 19, 8; Brussels 25, 10; Buenos Aires 16, 14; Cairo 39, 22; Caracas 28, 17; Copenhagen 17, 13; Frankfurt 24, 11; Geneva 27, 16; Helsinki 16, 8; Hong Kong 33, 27; Honolulu 30, 23; Jerusalem 38, 24; Johannesburg 16, 3; Kiev 24, 19; Lima 16, 14; Lisbon 28, 13; London 22, 16; Madrid 35, 12; Manila 32, 24; Mexico City 25, 12; Moscow 20, 13; New Delhi 35, 25; Nicosia 42, 25; Oslo 16, 12; Paris 25, 16; Rio 27, 17; Rome 27, 15; San Juan 31, 24; Sao Paulo 19, 13; Seoul 29, 24; Singapore 31, 23; Stockholm 18, 13; Sydney 16, 5; Taipei 34, 26; Tehran 35, 25; Tel Aviv 36, 22; Tokyo 31, 24; Vienna 23, 18

CITY'S WEATHER RECORD

Sunshine, July	129.7 hrs.
Last July	117.9 hrs.
Normal (30 Years)	135.0 hrs.
Sunshine, 1978	1,236.6 hrs.
Last Year	1,232.2 hrs.
Normal (30 Yrs.)	1,212.2 hrs.
Precipitation, July	0.8 mm
Last July	4.6 mm
Normal (30 Years)	5.8 mm
Precipitation, 1978	156.9 mm
Last Year	193.3 mm
Normal (30 Years)	318.3 mm

Sunrise, Sunset Saturday
(Pacific Daylight Time)
Sunrise 05:27 Sunset 21:12

Young Cools It On Prisoners

GENEVA (AP) — Andrew Young, controversial U.S. ambassador to the United Nations, said Thursday he did not mean people in the Soviet Union are freer than those in the United States when he spoke of "political prisoners" in the U.S.

Young made the latest clarification of his stormy diplomatic career after:

—The House of Representatives in Washington killed on a 293-to-82 vote a resolution from Representative Larry McDonald (Dem. Ga.) calling for Young's impeachment.

—State Secretary Cyrus Vance, here for arms limitation talks with Soviet Foreign Minister Andrei Gromyko, summoned Young to a private lunch after chastising him for telling a French newspaper that the U.S. has "hundreds, perhaps thousands" of political prisoners.

— Former U.S. state secretary Henry Kissinger said in Chicago that Young should resign if he cannot keep his "outrageous" opinions to himself;

—A black Rhodesian official challenged Young's assertion, also in the Paris newspaper Le Matin, that the "camp" of white Prime Minister Ian Smith was responsible for the recent massacre of 13 missionaries and children in the Vumba mountains of war-torn Rhodesian.

Several times since his appointment as ambassador in 1977, Young has been forced to retreat from or explain statements that appeared to disagree with Carter administration positions. There have been periodic calls for his ouster.

In the latest flap, Republicans including Senator Barry Goldwater of Arizona, National Republican Chairman Bill Brock and several members of the House called for Young's resignation, while House Speaker Thomas P. O'Neill, a Democrat like Young, told reporters: "I think Andy could have done well if he had curbed his tongue at this particular time ... I don't believe there is such a thing as a political prisoner in America and I don't believe Andy believes there is such a thing either."

Jody Powell, President Carter's spokesman, said Young's statement does not reflect U.S. policy and the state department's press spokesman said the department does not agree with it.

But in an interview Thursday with the British Broadcasting Corp., Young, in Geneva for a meeting of the UN Economic and Social Council, said he does not feel at odds with Carter on foreign policy.



Young, wife Jean and son Andrew III

After Thursday's session with Vance, Young read a statement to reporters saying he is "in full accord" with the criticism by the state secretary and Carter of the current Soviet trials of dissidents.

Young asserted he has "never equated the status of political freedom in the U.S. with that in the Soviet Union," adding: "I know of no instance in the U.S. where persons have received penalties for monitoring our government's position on civil of human rights."

Young said the newspaper interview "has been excerpted to give an erroneous impression of my views on the trial of Anatoly Shcharansky," a Jewish activist being tried in Moscow on a charge of high treason by spying for the U.S. Central Intelligence Agency.

In the second part of Le Matin's interview, published Thursday, Young was asked who was responsible for the Rhodesian missionary massacres, which the Rhodesian government and most missionaries blame on black nationalist guerrillas.

"To my knowledge, no one really knows who was responsible," he replied. "The first attack (on a Salvation Army mission) might have been the work of an independent rebel band. But they would have been immediately put out of action by the nationalists.

"That is why I would say that, if it is a question of a planned operation to attack missions — which seems to have been verified in recent weeks — that can only come from the Smith camp."

In the Rhodesian capital of Salisbury, Elliott Gabellah, the black co-minister of foreign affairs, challenged Young to come see the "evidence" that guerrillas were responsible and said he hopes the American people and government "do not support a policy designed to whitewash ruthless butchers."

Young later told a French audience in a nationally televised interview from Paris that Cuban and Soviet influence in Africa is vastly overestimated.

"I don't believe this influence parallels that of France, Britain or even the United States," he said.

Tire Caused Crash?

TORONTO (CP) — Air Canada and Transport Canada officials say shreds of rubber from a retreaded tire have been found in one of the engines of an Air Canada DC-9 jet that crashed on takeoff at Toronto International Airport June 26.

A Transport Canada official who asked to remain anonymous said Thursday that examination of the plane's engines at Dorval International Airport in Montreal has been completed and a report submitted to the ministry.

The official also said there were no bird remains in the engine. There had been speculation that the aircraft lost power in its right engine when it ingested a bird. The crash of the twin-engine jet killed two persons and injured the 105 others aboard.

Ralph Leak, Air Canada's supervisor of flight safety in Montreal, said investigation of the engines is complete. He would say only that rubber was found in the engine and that the tire involved was a retread.

ANTHRAX OUTBREAK CONFIRMED

FORT SMITH, N.W.T. (CP) — An anthrax outbreak in bison near the northern boundary of Wood Buffalo National Park was confirmed Thursday by a veterinarian.

Dr. Gordon Baux of Calgary, regional veterinarian for the federal health of animals branch, said tissue tests from one animal from the park have proved positive.

Tissue from seven other animals sent to the federal animal health laboratory in Lethbridge are not complete, Baux said.

Gas Tax Reduction Refused

DAWSON CREEK (CP) — The B.C. government has turned down a request by gasoline retailers in northeastern B.C. that a 17-cent road tax be lifted so they can compete with gas stations in Alberta.

Retailers in this community, about 10 kilometres from the Alberta border, told the government that their businesses have suffered because motorists cross the border to buy lower-priced gasoline. This could cause layoffs, they said.

However, Finance Minister Evan Wolfe says in a letter to the retailers that the government is opposed to tax zones because of the inequities and problems that would be faced by those just outside the zones. The government is studying the situation but has not yet found a solution, he says.

Wayne Ezeard, a spokesman for the gas retailers, said they now will ask the government to drop the 10-cent-a-gallon Insurance Corporation of B.C. subsidy tax.

HE'LL TRY VOTER HYPNOSIS

DECATUR, Ga. (UPI) — Nick Belluso's campaign for the Democratic nomination for governor isn't going all that well, so he's hired a hypnotist to mesmerize voters via television.

Belluso, 50, said he has hired a "renowned hypnotist who will use his hypnotic powers over a statewide television broadcast" before the Aug. 8 primary.

"I am arranging for the broadcast to take place several days before the primary election to hypnotize viewers into voting for me on election day," Belluso said.

The 60-second campaign announcement will be preceded by a warning statement informing viewers that "they'll be subjected to this hypnotic power and can either turn away or turn off their TV sets," he said.

2,4-D Use Monday In Lake Near Vernon

KELOWNA (CP) — The provincial water investigations branch will begin using the herbicide 2,4-D against Eurasian milfoil weed in Kalamalka Lake near Vernon on Monday, branch spokesman Peter Scales said Thursday.

Scales said the herbicide will be used for spot treatment over about 10 acres at the north end of the lake, and other areas of the lake might be treated the following week. None of the sites are near recreational beaches, he said.

John Warnock, a spokesman for the South Okanagan Environmental Coalition which filed court actions leading to court orders curtailing the herbicide program, said the coalition has neither the time nor the money to oppose any application to begin next week.

He said it now is up to Okanagan residents to intensify their protest campaign so that the government will change its position.

Earlier, in Victoria, Environment Minister Jim Nielsen said his ministry has received full approval to apply the herbicide in six areas on Kalamalka and Okanagan and Skaha lakes.

capital scene

Oak Bay Parks and Recreation everyone welcome sessions Monday through Friday, 2-5 p.m. and midnight swims Tuesdays. For further information, dial 595-SWIM.

Hard of Hearing Club will meet Friday, July 14, 7:30 p.m., 1947 Cook. For further information call 479-7707.

The Victoria Chrysanthemum Society will present a disbudding demonstration Sunday, July 16, 2 p.m., 2742 Scott.

The second part of the workshop Reflections on Health, Life Style and Society will be held Monday, July 17, 7:30 p.m., Newcombe Auditorium. Professor Helena Lopata of the University of Chicago will be guest speaker.

Centre for Energy Conservation will hold a teacher's energy conservation workshop Tuesday, July 25. Phone 388-5772 for further information.

A reunion for former Kemanoites will be held Aug. 4-6, at the Biltmore Hotel in Vancouver. Activities include: wine and cheese Friday night, dinner and dance Saturday night and brunch and picnic Sunday. Tickets available from Kay Minosky, 345 Cedar St., New Westminster V3L 3N4 or phone 525-9038.

Windsor

PLY IT— YOU'LL LIKE IT!

PREFINISHED DOORSKINS
18x80x⅛
20x80x⅛
EACH 85¢

ASH, BIRCH and OAK
Prefinished or unfinished
HARDWOOD CABINET DOORS
Ideal for vanities, kitchen additions, picture frames or cabinets of any kind.
VARIOUS SIZES
4.49 to 5.95 ea.

CEDAR KILN DRIED
CEDAR V-JOINT
⅜x4 22¢ lin. ft.
⅜x6 32¢ lin. ft.
5 - 6 - 7 ft. lengths

SPECTRA-TONE ACRYLIC LATEX STAIN
6.95 Per Gallon

ARBORITE FORMICA
4x8x1/16
Teak Walnut
Butcher Block
Marbles
18.95 sheet
CUTTINGS 2x4x1/16 2.49 ea.

4x8x¼
G2S
ALMECIJA
9.95 Ea.
South American hardwood similar to birch

SUNDECK COATINGS
covers up to 200 sq. ft.
68.95 Kit

DECORATOR PANELS
Ideal for kitchens, bathrooms or playrooms. Soft toned wallpaper patterns in 4x8x4m sheets. We bought seconds to keep the price down.
5.95 Ea.

KIT INCLUDES
2½ gallons neoprene
2½ gallons hypalon
1 gallon thinner
rubber chips
polyester
tape

GLIDDEN PAINT
White
Latex or oil base for interior or exterior use.
6.99 Gal.

Windsor Plywood
CHARGEX VISA master charge
DOWNTOWN VICTORIA
3032 JUTLAND
PHONE 386-8222
CENTRAL SAANICH
2120 KEATING X RD.
PHONE 652-5632
OPEN SUNDAYS
WINDSOR THE PLYWOOD PEOPLE

SUPER SALE PRICES
APPLIANCES—COLOR TV—STEREO
FOR SALE ITEMS AND DETAILS SEE OUR CLASSIFIED LISTING UNDER MISC. (CLASSIFICATION No. 100)
Butler GROUP BUTLER BROTHERS
TV—APPLIANCES
1720 DOUGLAS ST. (Opp. the Bay)
383-6911 385-3832

There's nothing quite like it
Canada's most respected 8 year old whisky.
So smooth, so mellow, so fine in flavour.



Only V.O. is V.O.

Victoria Times

FRIDAY, JULY 14, 1978

GORDON BELL, Managing Editor | STUART UNDERHILL, Publisher | BARBARA McLINTOCK, Editor

Hints on Hospital Building

There are a number of reasons why the Helmcken hospital is already more than 10 per cent over budget on original firm projections — inflation seems to be a major factor — but if the department of health had loosened up a little, the public might not be faced with a bill for an extra $5 million.

Royal Columbian Hospital in New Westminster has demonstrated how work might go ahead on the Victoria hospital by building itself a new addition using somewhat unorthodox methods. Though health ministry officials were miffed at being kept at arm's length, the hospital acted as its own contractor, and hospital staff took an active part in planning.

But the important thing is they worked, and the new wing will open next month having cost only $27 million, instead of the $31 million originally forecast.

The Helmcken hospital is being held up by health ministry insistence on a standard guaranteed sum contract with the designers and builders. This requires completion of all architectural drawings before a contract is formally awarded, and understandably takes some time.

Victoria's hospital planning commission originally had hoped to proceed (next month) with a cost-plus contract, which meant the initial phases of excavation and construction could have begun before the last blueprints locating light switches and door knobs came off the drafting board.

That's how Royal Columbian went ahead on its construction project. The savings in time alone are significant — less than three years will have elapsed from beginning to completion, from digging the hole to accepting the first patients in the 130-bed acute care wing.

Dr. Bernard Martin-Smith, executive director of the hospital, says Royal Columbian employed the "fast track building" system, which is well-recognized in the construction industry but has not been used much in erecting hospitals.

"We concertina'd everything," he told the Vancouver *Province*. "Normally every detail has to be approved by the health department but we were moving so rapidly they didn't have time to give it all the attention they'd like to have done."

What did Royal Columbian "get away with?" he was asked.

"We didn't get away with it. We received good co-operation, but we made sure before going to any meeting, we knew more about the subject than the other side did." The quick pace left the civil servants with less control than they might have preferred, he says.

"From that point of view, I don't know if they want to go through with another project like this. But I promised the minister of health construction would come in under the estimate and on time."

Obviously, the provincial health ministry must retain responsibility for ensuring that basic hospital standards are met in any new health facilities, but results like these — nearly a 13 per cent saving in money and probably two years in time — call for widespread application elsewhere of the methods that achieved them.

The health ministry's insistence upon standard operating procedures may satisfy protocol requirements to the letter (as well as delaying a start on construction by nearly a whole year), but if other means can build a hospital faster, what are a few bruised egos to compare with such considerable savings?

Berry Picking

It's easy to anticipate the political statements that will be made about the difficulty B.C. berry farmers are having in finding people to work at picking the berry crop this year.

Those who want to believe that there really is a job available for everyone who wants badly to work will point to the farmers' complaints to show that hundreds of jobs are going begging because people would rather collect unemployment insurance than work in the fields.

It would be nice if it were that simple. But, unfortunately, it isn't.

To make their point, the farmers and the staff of a Canada Manpower Farm Labor Pool in Abbotsford state that the jobs are declined because someone can make ***almost*** as much on unemployment insurance as he can picking berries. Their figures prove, however, that in many cases a person can make ***two or three times more*** from unemployment than he can by working for eight or ten hours a day at hard manual labor under the hot sun.

The growers state that pickers, who are nearly always paid on a piece rate, can earn from $10 to $30 a day by picking. But, as anyone who has ever picked berries for more than a couple of hours knows, it's extremely difficult to make more than the minimum $10 figure until one has quite a lot of practice. That means that a novice berry picker is going to earn about $50 a week or a little more than $200 a month — a figure it's nearly impossible to live on in these inflationary times. It's also a figure that usually averages out at about ***half*** the minimum wage and would be quite illegal anywhere except on the berry fields.

At the same time unemployment insurance is paying between $48 and $160 a week, but it seems many people collecting are getting at least $500 a month, and often more — not a king's ransom but enough to live on.

One suggestion would, of course, be to cut unemployment insurance payments down to six or eight dollars a day to motivate people to go and work in the berry fields — never mind that many people who still couldn't find jobs, not even in the berry patches, might go hungry on that level of payments.

But perhaps it would be more reasonable for farmers to offer at least a basic living wage — the minimum wage, perhaps — to pickers. Yes, that would raise the price of B.C. berries, but perhaps it is time that consumers in this province realized that at the moment our fruit prices are low because workers are being underpaid and exploited.



"... there's the signal — they're sending another letter through ... I wonder who this one will be for ..."

RICHARD GWYN

Fat City? Go to University!

OTTAWA — Old soldiers (and sailors, and airmen) never die, they just retire, one by one by one.

A routine defence department press release last week reported the retirement of Admiral Robert Stephens, 54. In Stephens' biography, I noted that he had joined the navy as a cadet in mid-1941. Might he not be, I wondered, the last of the generation that had served in the Second World War? Mentally, I imagined interviewing Stephens, and tugging out from home the golden oldie anecdotes, "... and then jerry suddenly submerged ..."

The Defence Department punched my question into its computerized personnel files, and chucked out an answer a remarkable half hour later. No, Stephens was not quite the last of a generation. Six other active senior naval officers, including Chief of Staff Admiral Robert Falls, has served during the war.

Still 304 Left

Among the close to 80,000 armed forces personnel, only 304 remain in all ranks in all services, whose careers stretch back to the Second World War, the defence department reports. Under normal circumstances, the last of these will retire in about three years' time. Then a chapter in Canada's military history will have faded away.

□

Now that bureaucrat-bashing has become Canada's second most popular indoor sport, it's worth taking time out to check whether the right bureaucrats are being bashed.

At the University of Toronto, the public has learned, thanks to a leaked internal memorandum, there are 120 administrators who earn $45,000 or more. How does this contrast with the comparable count of high-priced civil servants in Ottawa, I wondered.

Badly, for the University of Toronto, it turns out. In Fat City, only 288 civil servants earn $45,000 (this tally excludes public servants, like the heads of regulatory agencies).

To run its payroll of $9 milllion and its budget of $200 million, the University of Toronto needs 120 top-priced bureaucrats. To manage a payroll that's about 30 times as large ($300 million) and a budget that's more than 200 times as big ($46 billion), Fat City gets by with only 2½ times as many high-salaried civil servants.

This doesn't mean that Ottawa isn't still Fat City. It does mean that our educational system — university boards of governors are dominated by sound, sober businessmen — has built up across the country some far, far, fatter villages.

□

The latest federal-provincial battle over who gets what share of which lotteries is, in its way, already out of date. The intergovernmental battle will be over who gets to run gambling casinos.

The same week that Ottawa and the provinces were suabbling about Ottawa's new "numbers game" lottery, the recently opened gambling casinos in Atlantic City, N.J., turned in their first financial statement. In June, the casinos down there on boardwalk took in $16 million. The projected gross revenues for a full year are $200 million, with $50 million of that going to the federal and state governments.

On our side of the border, governments look down on casinos as unseemly. When Montreal Mayor Jean Drapeau proposed one, he was rudely refused. Instead, to help out Drapeau, Ottawa and Quebec started the Olympic Lottery. That was eight years ago. We now have eight Canadian lotteries, worth $2 billion a year. Ottawa's "numbers game" will be the ninth.

The attraction of lotteries to governments is that they amount to painless taxation. To justify them the proceeds are spent on worthy causes like medical research and amateur athletics.

In the case of gambling casinos, now that the worthy causes justification has been used up, the excuse, at a guess, will be "national necessity." Without casinos on our side of the border, governments will argue, Canadians will flock south and plunge our travel account even more deeply into the red.

How long would you guess before we get gambling casinos? My own guess, allowing for some hemming and hawing and some intergovernmental squabbling, would be about three years. Alberta, after all, already has them in a small way, and it doesn't even need the extra revenues.

□

At a briefing for the press in Ottawa given by Jake Warren, head of Canada's team at the international trade and tariff discussions in Geneva, last week, reporters learned that European countries show few signs of making us an offer on agricultural tariffs that we could accept.

Today's riddle is: How, and from whom, did reporters learn this?

The answer is: I'm not allowed to tell you.

The ground rules for the briefing were the most bizarre in anyone's memory. Reporters were told they could use anything that was said, and could report that Warren had held the briefing, but could not attribute anything said at the briefing to Warren or to anyone else.

Put a Bag on Him

When a television reporter was told he could film the briefing but could not record it on the sound track, a colleague advised him: "Stick a paper bag over his (Warren's) head." When a radio reporter protested he'd be doubly disadvantaged since his listeners, obviously, wouldn't be able to see anything, another college suggested that he, "run a blank audio tape in the newscast."

No matter. At the briefing the unnamed, non-person said nothing. The real news, predictably, came later from Washington. There Warren's opposite number, U.S. chief negotiator Robert Strauss, told reporters on the record that the European agricultural offer was entirely unsatisfactory, that the Europeans weren't bargaining seriously and that the talks at present are headed for failure.

MARJORIE NICHOLS

Five GOP Lesser Lights Eye 1980

WASHINGTON — Gerald Ford and Ronald Reagan, the acknowledged frontrunners in the Republican presidential stakes for 1980, share the same liability. Both are considered slightly long in the tooth to be contemplating entry into a gruelling campaign, followed by a possible eight-year residence in the White House.

Reagan, the former movie star and California governor, would be 77 years old at the end of two terms. Ford would be 75. The other potential pretenders are all younger, but they also share liabilities: a lack of recognition and organization.

It can be argued that it is decidedly premature, two years in advance of the GOP nominating convention, to be casting the list of candidates. Jimmy Carter proved that it is possible to rise from obscurity to the presidency within such a brief period. But, as one strategist at the Republican national committee notes, there is "a serious flaw in that scenario."

The argument goes like this:

The reason the Republicans are so confident of their chances to regain the presidency in 1980 is that Jimmy Carter is faring so poorly.

Jimmy Carter ran and was elected as an "outsider." It would therefore be foolhardy for the Republicans to emulate the Democrats and select another outsider candidate. This theorem does not, of course, preclude the possibility that there is an obscure Republican legislator whose profile could be raised by some tramatic event. Something, say, like another nationally-televised Watergate hearing. But, for the present, there are only five names, other than Ford and Reagan, that consistently appear on the oddsmaker's list of possible Republican presidential candidates.

They are, in random order: Senator **Howard Baker**, 52-year-old minority leader of the Senate from Tennessee. It was the Watergate hearing, in fact, that catapulted Baker into the national spotlight four years ago. The Tennessean has served 12 years in the Senate and is regarded as able, if cautious, with good legislative credentials.

Baker occupies the ideological middle of the road. He is an attractive, charismatic man with an intriguing southern drawl. The senator does, however, have some serious defects as a likely candidate.



For one, he is a southerner and, secondly, he is being opposed in his bid for election to a third term this fall by the right wing of his own party. The party's right wing dislikes Baker because of the critical role he played in lobbying for the Carter administration's Panama canal treaties. The little senator (he stands only about five feet six inches) has developed a national base of support, but the fact that he is from Tennessee could prove his largest liability. His background is, in fact, not that different from Jimmy Carter's. A country lawyer from a town with a population of only a few hundred.

If Carter is the Democratic nominee in 1980, the argument goes, the Republicans would not want to choose a candidate who looks and sounds so similar. Baker, the son-in-law of the late, revered Illinois senator, Everett Dirksen, was considered by Gerald Ford as a running mate in 1976.

Insiders say one of the reasons Ford eventually rejected Baker was because of Mrs. Baker's well-known drinking problem. The senator's wife has since publicly declared her alcohol problem, but some of his supporters remain bitter.

To date, Baker has refused to make any statements, other than that he "may" become a candidate.

□

U.S. political history is littered with successful political turncoats such as **John Connally**, 61, former Democratic governor of Texas and protege of Lyndon Johnson who became treasury secretary under Richard Nixon.



However, only one man who switched parties has ever been elected president. That was Herbert Hoover. In totting up liabilities, it is doubtful that Connally's conversion to Republicanism would top the list.

He has a reputation as a wheeler-dealer and holds directorships in some of the country's largest corporations. Although never convicted, he was implicated heavily in the Watergate scandal and was one of Richard Nixon's most faithful defenders. Connally, a teetotaller, lives in opulent style and is regarded as right of centre. During his tenure as Nixon's treasury secretary, Connally brought relations between the U.S. and its trading partners, including Canada, to a new low by slapping on onerous import taxes and sponsoring other protectionist trade measures. Connally has been in and out of Washington since the early 1950s, serving first as Lyndon Johnson's legislative assistant.

He now says that it was Johnson's "great society" programs that sealed his decision to abandon the Democratic party. The former Texas governor, who was wounded the day John Kennedy was shot, believes that new constitutional limitations should be placed on all political offices. He believes, for example, that the presidency should be limited to one five-year term and senators to one eight-year term. Now a partner in a Houston law firm, he says he has not yet made up his mind about whether to run.

□

Senator **Robert Dole**, 55, the Kansan who was Gerald Ford's running mate in 1976, could be expected to inherit considerable support should Ronald Reagan not run. Though not as far to the right as Reagan on most issues, Dole is nonetheless regarded a foreign policy hardliner. He voted against the Panama canal treaties.



Dole, a war hero and former chairman of the Republican party, is one of the party's best stump speakers. It is said that Ford chose the Kansas senator as his running mate because of Dole's verbal agility and reputation as an able hatchet man. Dole has widespread support in the agricultural community.

Dole's only significant liabilities may be the fact that he is a one-time loser and that, coming from a small state like Kansas, he does not have a strong personal base.

□

George Bush, 53, former director of the Central Intelligence Agency, former ambassador to the United Nations and former member of the house of representatives from Texas. Bush, who is the definite dark horse in the race to date, has publicly declared his interest in running, though he has not yet formally declared.



The Texas middle-of-the-roader is seeking to capitalize on his experience in international affairs, hoping to contrast himself with Carter. In addition to his stint at the UN, Bush served from 1974-75 as the chief of the U.S. liaison office in Peking. The first Republican elected to the House from Houston, he is handsome, urbane and well-heeled. His problem will be establishing a national profile from a base outside government.

Bush resigned as director of the CIA the day Carter was inaugurated and now is director of a number of corporations, including a large bank holding company.

□

Another name frequently mentioned as a potential nominee is that of Illinois governor **Jim Thompson**, a 44-year-old liberal who drew national notice with his upset victory over the fabled Democratic machine in Illinois. Thompson has been making frequent trips outside his home state in an apparent testing of the waters, but most party insiders don't believe he will be a serious contender. The biggest strike against Thompson would appear to be the fact that he has little background in national or international affairs and is too far to the left of the mainstream of the Republican party.



letters

Happy Writing

I would like to suggest to all business personnel who use the telephone to solicit business, to use the postal service.

A letter has never disturbed me changing a diaper. A letter has never woken me up. My dinner has never burned while I was reading a letter. I have never run in from the garden to read a letter. I have never gotten out of the bath to read a letter.

But when I do read a letter it is at my convenience, chances are I'm in a relaxed mood and so am more susceptible to a sales pitch. Happy writing! — N. Teague, 1165 Cloake Hill Road, Sidney.

Mechanic Licensing

On June 23 Labor Minister Allan Williams said that the provincial government had no intention of certifying all auto mechanics, claiming it "would not be feasible," and would "not be in the best interest of everyone because such a procedure could never be administered properly" etc.

Mr. Williams disregards the facts. Licensing has existed in Ontario since about 1968, followed by another law there regulating used car dealers to issue certificates to guarantee the roadworthiness of cars sold. This is superior to the B.C. inspection test and eliminates law suits in cases where a dealer sells a "clunker" to a customer.

Other provinces have similar laws to Ontario but Mr. Williams has let B.C. fall behind, disregarding public interests. — F. J. Morris, P.O. Box 24841, Vancouver.

VICTORIA TIMES, established 1884 is published every afternoon except Sunday by the Times Publishers, 2621 Douglas Street, Victoria, B.C. V8W 2N4, a division of FP Publications (Western) Limited. Second class mail registration No. 0625. All undelivered copies and notices of change of address to be sent to the above address. The Canadian Press is exclusively entitled to reprint the local news published herein.

All the Way With Nazis

By CLAUDE ADAMS

WASHINGTON — Michael Breda would stand out in any crowd. It's the eyes, hard diamond bits that make you want to turn away. He has that classic fanatic's look, all coiled springs and brimming energy.

Breda, 36, is a Texan. He calls himself a minister of the Church of the Creator. He says he prays a lot for the white race.

Last Sunday, Michael Breda drove his white Chevy van into Marquette Park, a section of Chicago's largely ethnic southwest side. He parked around the corner from Rockwell Hall, headquarters of the local American Nazi party. He got out carrying a brown paper bag and a pair of high black leather boots.

He took a quick glance at the crowd, banged at the door of the building, and was admitted inside. A few minutes later, he emerged from the back. He was wearing a brown shirt, brown tie, brown pants, those menacing-looking boots and a swastika armband.

On this hot Sunday afternoon in Chicago, Michael Breda would say very little. He would stand with his hands behind his back in the middle of a public park while a little man with a bad facial rash called Frank Collin shouted into a microphone about Jews and Blacks and racial purity.

He would watch stonily while 2,000 Chicagoans yelled and cursed at one another. Even though most couldn't hear what Collin was saying, the people in the park were in a near-frenzy of excitement.

Michael Breda was not at all shocked by what the people were saying to one another. The word "death" was the post popular one — death to the Jews, death to the Blacks, death to the Nazis.

He was, of course, out of any physical danger. Four ranks of armed policemen, and a row of mounted cops separated him from the crowd. But he sensed that even without police around him, Michael Breda could have taken care of himself adequately.

After 90 minutes in the sweltering heat, he climbed into the van with a handful of other brown-shirts and drove back to Rockwell Hall under police escort. As he was driving away, the crowd heard that a Black man was in the park. Hundreds of people started running in one direction. Sure enough, someone had caught a young Black man. They were tearing at his clothes and beating him. Police intervened and began swinging clubs, and took the man away.



U.S. Nazi leader Frank Collin, flanked by cohorts, holds press conference in Chicago

In the dim main room of the Nazi headquarters, under a grainy portrait of Adolf Hitler, Michael Breda agreed to an interview. He was standing apart from his colleagues. Frank Collin, the nominal leader of the group, was talking in rapid-fire sentences to the press. Teenaged boys were shaking his hand, and Collin was telling them to pick up their free swastika T-shirts before they ran out.

"Hey, are we all out of NIGAR BEWARE posters?" Collin yelled at one of his staffers. He was grinning widely, flushed with the attention, happy with the results of the afternoon. It was a beginning, he was telling the press boys, no beer-hall putsch or Nuremberg or anything like that, but a beginning.

"Beautiful, it was beautiful," his associates were saying to one another. "You shoulda seen the way the crowd tore down the Jew banner. Beautiful." They were clapping one another on the back.

But Michael Breda stood apart. He started talking slowly, hesitantly, about how he'd been an active white supremacist since the age of 17. But white supremacists, especially in Texas, are as coomon as road signs. So he made the final commitment — the Nazi uniform.

"This attracts the guy who doesn't give a damn anymore, the most courageous of our race right now. It's like I'm saying, I'm going to go all the way, and not play games anymore."

He moves into the specifics: the dangers of letting good white stock mix with "all kinds of lower intelligence levels." In public schools, how the nation's stock was turning into "garbage" because of social intermingling, how neighborhoods were deteriorating because of Blacks.

He talks about how the American Nazi party, fragmented after the assassination of national leader Lincoln Rockwell in the late 1960s, is rebuilding from within.

Sure, the party is preaching hatred, he says. But it's hatred of "what is destroying us, hatred of a disease."

And how, asks the reporter, eager to end the interview, do you get the uniform?

"Sears and Roebuck," Breda answers. "And the boots are old American Army issue." The reporter looks for a hint of a smile, a wry wink maybe, but the Texan behind the well-trimmed beard is not into comic relief.

Breda's presence in Marquette park on that particular Sunday, along with Frank Collin and the rest of the ragtag Nazi band, was testament to the perplexing nature of that thing called American Democracy. After months of national debate and legal wrangling, and the pleas of Chicago officials who wanted to muzzle the group, the U.S. Supreme Court — the same group that recently banned the use of comedian George Carlin's seven dirty words on commercial radio — cleared the way for the hate rally.

Fourteen hundred policemen, most of them on overtime duty, were called in to insulate the Nazis from the crowd and make sure a counter-demonstration by Blacks, Jews and Socialist students did not get underway.

The American Civil Liberties Union argued for their right to march and their freedom to say what they wished, even to the point of calling for another Jewish holocaust. That stand cost the ACLU hundreds of members and hundreds of thousands of dollars in contributions.

Whether the Nazis should have been allowed to stage a rally or not is, in the end, a moot point. They have little future as a political or social force. Their symbols are too stark, their jargon too apocalyptic to win them any widespread public acceptance.

What staggers the imagination, however, is how demagogues like Frank Collin and misfits like Michael Breda can draw a group of 2,000 middle-class Americans and split them into hostile groups.

"People are going to get blowed away," a young Chicago Black predicted to me on the eve of the rally. Nobody was killed in Marquette Park last Sunday. But that was the only happy news.

Ku Klux Klan Back at Work

By JONATHAN STEELE

JACKSON, Miss.—The Ku Klux Klan is burning crosses in Mississippi once again. After a lull of almost a decade, the petrol-soaked wood, the woosh of flame, and the sound of feet running off into the night have returned. The latest target is an unlikely one on the face of it — a white-owned newspaper in Jackson, the state capital.

Bill Minor, who runs the paper, is locally known as the dean of Mississippi journalists. For almost 30 years he was the Jackson correspondent of New Orleans' most famous paper, the Times Picayune. When his employers decided to close the office — in itself perhaps a sign that after 20 years of racial turmoil Mississippi had become good enough to have no news — he chose to stay on and start his own paper.

He calls it the Capital Reporter and it is a modest production with 12 pages a week. Like many other cities in the United States, Jackson suffers from a monopoly in which one group owns the only morning and evening daily papers. In Jackson's case the monopoly owner is the Hederman family, which took chauvinistic provincialism to excess in the days of segregation, claiming that everything was fine in the Magnolia State if only outsiders would leave it alone.

The day a suspect was arrested in connection with the killing of a prominent black civil rights leader, Medgar Evers, their headline was "Californian arrested in Evers' slaying." The suspect had been an infant when his parents came to the state.

★

Minor's father was a linotype operator, and Bill has been around newspapers all his life. Jackson needed a muck-raking paper which would investigate scandal in the state, he says. Helped by a lifetime of contacts, and by the paper's growing reputation, he has blasted away at corruption in government, in banking, in the public utilities and in campaign financing.

Besides the burning cross, he had bricks thrown through the windows of the office where he and his two reporters work. It has happened so often that he just keeps them boarded up. Their pavement newspaper racks have been stolen and smashed, and the city of Jackson has stopped placing its legal notices and other advertisements in the Capital Reporter.

The Klan's new activity worries him. One night last October 12 crosses were lit in different parts of the state. Three weeks ago the Klan marched openly in daylight in Tupelo, a town in the north-eastern part of Mississippi where blacks had protested at the behavior of the local police.

What worries Bill Minor even more is that the Klan is becoming more respectable, more "up-town" as he puts it. "These are not the redneck crowd, the violent White Knights of the early 1960s who were involved in the murder of civil rights workers. You have to give the FBI credit for breaking them," he says.

The new ones are in their late 20s, and have perhaps as many as 20,000 sympathizers.

Manchester Guardian

Borg Brings Hope for Court Manners

By WILL GRIMSLEY

WIMBLEDON — Now that Bjorn Borg has established himself as No. 1 in the world of men's tennis, apt to reign for years, there is hope for a widespread change in court manners.

"The kids quickly adopt a hero, they always copy the champion," one highly placed U.S. official was heard to remark after watching the icy Swede systematically dissect Jimmy Connors 6-2, 6-2, 6-3, in last Saturday's Wimbledon final. "They could have no better example than Borg."

In recent years, spurred by the open boom and absence of authority, the game has been trending toward a state of anarchy.

Umpires and linesmen have become open targets for abuse, the fans for insults and profanity. Kids have been learning to throw racquets before mastering the proper toss on a serve. Their vocabulary would make a showgirl blush.

Brian Jones, writing in the London Daily Mail, took note of it during Wimbledon's latter stages when the teenagers and first-round losers took over the outer courts for the Consolation Plate and the Juniors tournament.

"The game is being gouged by shrapnel from the great American tennis explosion of the last 10 years," James wrote.

Pointing out that of the 256 singles entrants at Wimbledon 106 came from America, he added:

"This sort of massive numerical dominance has always given America more than her fair share of superb players. Inevitably it must also burden her with more than a fair share of brats."

He cited 19-year-old John McEnroe, a semi-finalist a year ago, as one of the chief offenders, recalling this incident after the Douglaston, N.Y., player had been eliminated — gesturing and growling — on an outside court:

"Isn't that the boy they said was going to be the next Jimmy Connors?" someone asked.

"Yes," replied another, "but not if he plays like that. Let's hope he grows up as Jimmy has."

Connors, who openly acknowledged that he was once "a punk," has matured in the last couple of years. He was the epitome of grace and good conduct in his losing bout with Borg.

But there are still youngsters who have adopted his early court histrionics and picked up similar umpire-baiting, gesturing, cursing habits from the mad Romanian, Ilie Nastase, now under three-month suspension.

Borg, 22, has been a model of court behavior since he came out of Sweden at age 16 to make a place for himself in the adult tennis world.

He has never been seen to chew out a linesman or umpire, to try to rattle an opponent or to insult a crowd.

Cool, poised, almost inhuman in his lack of emotion on the court, he plays the game with a businesslike dispatch, impervious to bad calls and outside distractions. When his work is done, he blends into the outside world, fulfilling his olbligations to his legion of autograph-seeking admirers, the public and the press.

Let's hope the kids are watching.

Associated Press

The Rules of the Game



russell baker

Principles for the guidance of life.

1. Conduct toward animals.

a. When a bee gets into the parlor, go someplace else and stay there until the bee goes next door.

b. Steer clear of dogs.

c. Stay off horses, camels and elephants, and they will stay off you.

d. Don't annoy sharks by going into salt water. After all, sharks don't annoy you by going into the supermarket.

e. Don't expect love from a cat.

★ ★ ★

2. Self preservation.

a. Never argue with a policeman. Avoid lawyers. Remember Nelson Algren's rules: Never play poker with a man named "Doc" and never eat at a place called "Mom's".

b. Never drink martinis when you are farther than walking distance from your bed.

c. Always know who's behind you, and why, but never be the first to pull a knife. He may only be stalking the person in front of you.

d. Stay out of bus depots. Don't get mixed up with the government. Always let taxi drivers have the last word.

★ ★ ★

3. Conduct toward women.

a. Avoid lawyers.

b. Don't start anything unless you're looking for trouble.

c. Don't leave a ring around the bathtub.

d. Shave.

e. If you get mixed up with a strange woman, don't give your right name.

★ ★ ★

4. Conduct toward children.

a. Avoid adolescence.

b. Never strike a child who is stronger than you.

c. Train children to expect to grow up and send you to a good college so you can have the opportunity to make something of yourself.

d. Don't try to make children grow up to be like you, or they may do it.

★ ★ ★

5. Social behavior.

a. Always be serious, especially if you're a fool.

b. Don't argue with drivers who are outraged because they have just hit your automobile, since they may be carrying loaded pistols.

c. Never sit down at cocktail parties unless you want to have a cigarette butt ground out on you.

d. Don't get thick with your neighbor, since he may be carrying a loaded pistol.

e. Don't look bored with strangers you meet at other people's houses when they talk about tennis, jogging, diets, Freud, meditation, yoga, encounter groups, existentialism or demonic exorcism, since they may be carrying loaded pistols.

f. Never keep a loaded pistol in the house, since you may have to break a window to get in late some night after your wife has gone to bed.

★ ★ ★

6. Preserving esteem for humanity.

a. Avoid lawyers.

b. Don't get your hopes up about politicians.

c. Never look at TV game shows.

d. Take newspapers sparingly.

e. Never read bumper stickers.

f. Stay away from Moscow, fast-food drive-ins, exorcism movies and auto body repair shops.

★ ★ ★

7. Vices.

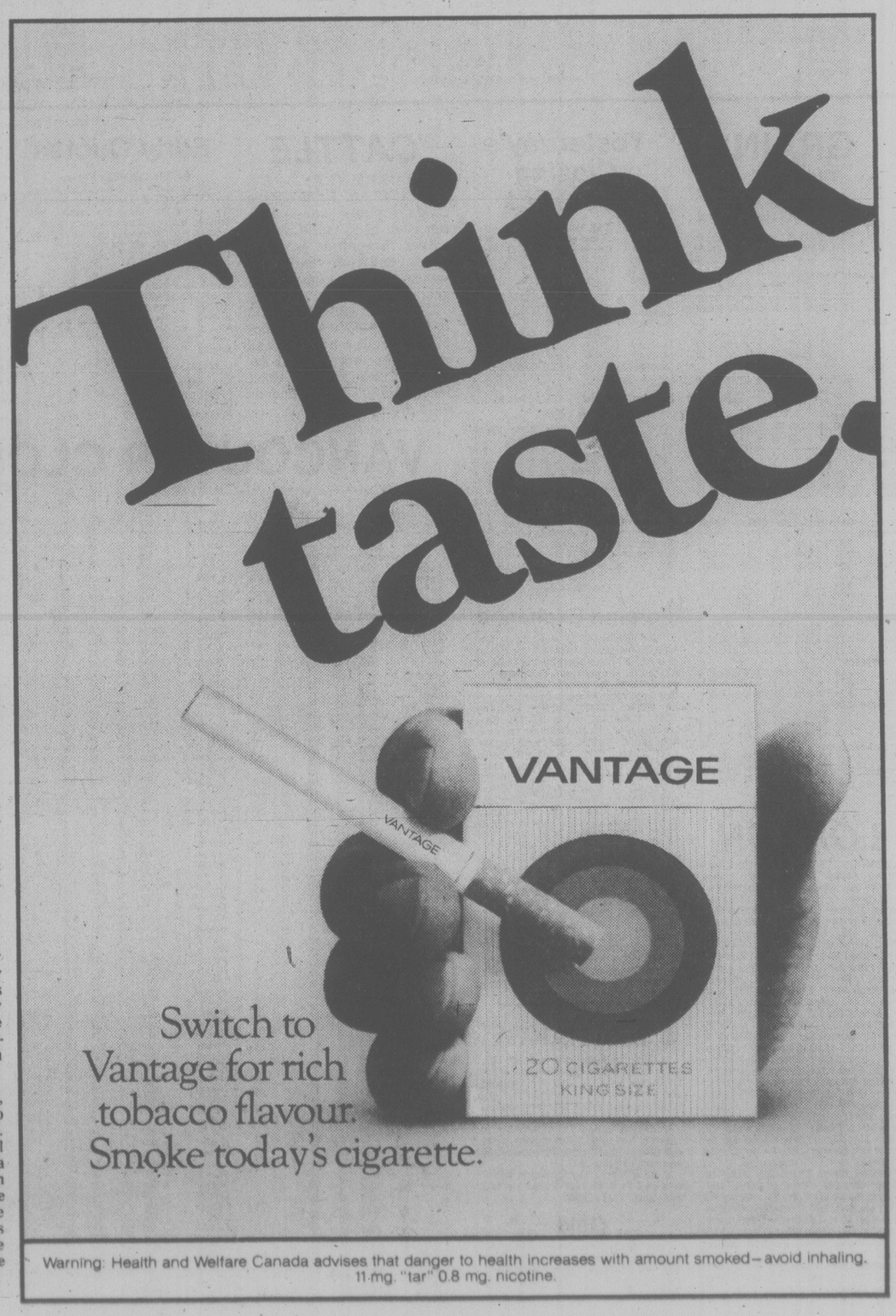
a. Waste plenty of time. If you save it, you'll wind up having to use it for things you don't want to do.

b. Spend your money now. If you put it away for a rainy day and it doesn't rain until next week, it won't be worth enough to buy an umbrella at the present rate of inflation.

c. Avoid honesty unless absolutely necessary. Nine times out of 10, honesty either hurts people's feelings or makes them angry at you. In either case, they will almost certainly assume you are lying or think you are the kind of half-wit who can't resist telling the truth on every occasion.

d. Stay away from all movements, faiths, philosophies and people who threaten to help you find happiness. Happiness is a small and unworthy goal for something as big and fancy as a whole lifetime and should be taken in small doses. A half-bottle of wine once or twice a week can supply all the happiness the average person requires without leaving him in such bliss that he can't do anything worthwhile for the rest of his life.

New York Times



Warning: Health and Welfare Canada advises that danger to health increases with amount smoked—avoid inhaling. 11 mg. "tar" 0.8 mg. nicotine.

TORONTO STOCK EXCHANGE TRADING

Distributed by CP

Toronto Stock Exchange—July 14

Quotations in cents unless marked $. z—Odd lot, xd—Ex-dividend, xr—Ex-rights, xw—Ex-warrants. Net change is from previous board-lot closing sale.

Stock	Sales	High	Low	1:40 p.m.	Net Ch'ge
A and B					
Abacus	100	$5¾	5¾	5¾	+ 1/8
Aby Gln w	7400	215	210	215	+15
Abitibi	65864	$14¼	13⅞	14¼	+ ¼
Abitbi 7½p	100	$49¾	49¾	49¾	+ ½
Abitbi 10	267	$55¼	55¼	55¼	
Acklands	500	$13¼	13	13¼	+ ¼
Action Trd	600	115	115	115	— 4
Adanac M	1200	48	48	48	+ 1
Advocate	z50	305	305	305	
Afton Min	1000	$7½	7½	7½	+ 1/8
Agnico E	850	$5⅜	5¾	5⅞	— 1/8
Agra Ind A	2000	$7	7	7	+ 1/8
Albany	15500	73	68	72	+ 3
Alt Energy	4320	$16½	16⅜	16½	
Alta Gas A	43010	$14¾	14⅜	14¾	
Alta G D p	z2	$144	144	144	
Alta G F	100	$29¾	29¾	29¾	+ ¼
Alta G 9.76	710	$29¼	29⅛	29¼	+ 1/8
Alta Nat	100	$41⅛	41⅛	41⅛	+ 1/8
Alcan	15001	$30¾	30⅜	30¾	+ 1/8
Algo Cent	250	$18⅛	18⅛	18⅛	
Algoma St	761	$21	20¾	21	+ ¼
AStel p	1200	$28⅛	28⅛	28⅛	
Algon	550	$7	7	7	+ ¼
All-Can B	1800	485	480	480	— 5
Allarco Dv	1375	$26¼	26⅞	26¼	
Alliance B	700	475	475	475	—10
Almin 4½ p	125	$38½	38½	38½	
Alum 3rd p	z50	$28½	28½	28½	
Am Bonza	1450	$34½	34⅛	34⅛	+ 1/8
Am Eagle	31750	260	245	250	+10
Am Leduc	19500	30	29	29	— ½
Andres W	1000	$18	18	18	
Ang CT 315	100	$38½	38½	38½	
Ang U Dev	8300	290	285	285	+ 5
Aquitaine	4095	$18⅞	18½	18⅞	+ 5/8
Arbor C	500	86	86	86	+ 6
Argus	z60	$40	38¼	40	
Argus B pr	100	$34¾	34¾	34¾	— ¼
Argus C pr	100	$14⅜	14⅜	14⅜	— 1/8
Asamera	16625	$19⅜	19½	19⅞	— 1/8
Asbestos	4300	$44	43¼	44	+ ½
Ashland C	41140	$31¾	31⅝	31⅝	
Asoc Porc	1500	85	85	85	— 1
Atco A	1300	$13⅜	13¼	13⅜	
Ato Hard A	700	$20⅝	20⅝	20⅝	
BC Sugar A	z110	$29	28⅞	28⅞	
BP Can	12560	$16¼	15⅝	16¼	+ 1
Banister C	2450	$10⅜	10⅜	10⅜	
Bank BC	425	$35½	35½	35½	
Bank Mtl	11709	$22⅝	22⅜	22⅝	+ 1/8
Bank N S	26575	$20⅜	20¼	20⅜	+ 1/8
Bankeno	1100	232	230	232	— 3
B Cdn Nat	1120	$16	16	16	
Bary Expl	3000	75	75	75	+ 4
Bathrst p	100	$13	13	13	+ ½
Becker B p	100	$6	6	6	
Bell Canad	11301	$57½	57¼	57⅜	— 1/8
Bell A pr	z15	$57	57	57	
Bell B pr	z40	$57½	57½	57½	
Bell D pr	150	$57⅜	57⅜	57⅜	— ¼
Bell 2.28	660	$30⅝	30½	30½	— 1/8
Bell 1.80	650	$23⅞	23⅜	23⅝	— ¼
Bell 1.96	1800	$26½	26⅜	26½	+ 3/8
Black P A	1500	$12½	12¼	12½	+ ¼
Blakwod A	500	370	370	370	+20
Block Bros	1000	$9	9	9	
Bomac A	100	$6¾	6¾	6¾	+ 1/4
Border C	400	267	267	267	+ 2
Bovis Cor	1000	66	66	66	+ 1
Bow Valy	5715	$31½	31	31½	+ ½
Bowater	350	380	380	380	— 5
Bow-m pr	z50	$36¾	36¾	36¾	
Bralor Res	9580	$6⅞	6½	6⅞	+ ¼
Bramalea	344	$10⅛	10	10⅛	
Brantea	400	140	136	140	
Brascan A	11795	$16½	16⅜	16⅜	
Brscn 8½	400	$27¼	27¼	27¼	— ¼
Brenda M	1100	$10¾	10¾	10¾	+ 1/8
Bright A	100	$11¼	11¼	11¼	
Brinco	100	465	465	465	+15
Br Am Bnk	z50	$27⅞	27⅞	27⅞	
BCFP	595	$29	28¾	29	+ 1/8
BC Pack B	200	$60	60	60	
BC Phone	5167	$16⅜	16¼	16¼	
BCPh 4¾ p	100	$55½	55½	55½	+1½
BCPh 1956	z80	$60	59¼	59¼	
BCPh 5.15	z70	$65	65	65	
BCPh 6 pr	z57	$76¾	76¾	76¾	
BCP 10.16 p	200	$29⅜	29¼	29¼	
Brunswk	3000	355	350	355	— 5
Budd Auto	400	$11⅛	11⅛	11⅛	
Budd A w	200	410	410	410	+35
Burns Fds	1025	$11½	11½	11½	— 1/8
Bushnell	1100	$10¼	10¼	10¼	
C					
CAE A	200	$16⅜	16⅜	16⅜	— 1/8
Cad Frv	26953	$14⅞	14⅜	14¾	
Cad Frv A	z10	$19½	19½	19½	
Cal Pow A	4856	$39¼	38½	39	+ ½
Cal P 7½ p	79	$102⅝	102⅝	102⅝	+ ½
Cal P 2.36	100	$30¼	30¼	30¼	+ 1/8
Calmor IB	1000	77	77	77	— 5
Calvert	37300	75	65	65	—10
Cam Mine	1000	41	41	41	
Camflo	7175	$15⅞	15⅝	15¾	+ 1/8
C Chib A	800	$6½	6½	6½	
Camp RL	400	$38½	38½	38½	—cxc
Can Cem A	463	$10⅞	10¾	10¾	
CCe C p	121	$18	18	18	+ 3/8
CDC pr B	466	$108	107½	107½	— ¼
Can Malt A	2650	$33	32¾	32¾	
C Nor West	4200	$12¼	12⅛	12¼	+ 1/8
C Pakrs C	z50	$22½	22½	22½	
Can Perm	3500	$17⅜	17¼	17⅜	
CPerm 6¾	400	$26	26	26	
CPerm 8	z44	$26⅛	26⅛	26⅛	
CS Pete	66640	$5¾	5⅝	5¾	+ ½
Can Trust A	100	$25½	25½	25½	
C Tung	1434	$16¾	16½	16½	
C Cable w	3000	48	45	48	+ 3
Cdn Cel	1050	$6½	6⅛	6⅛	— 3/8
CG Invest	100	$21	21	21	
C Hidrogas	8300	485	480	485	
C Homestd	9700	$9¼	8¾	9⅛	+ 3/8
C Hydro	1800	$10⅜	10¼	10⅜	+ 1/8
Cl Bk Com	3357	$28¼	28⅛	28¼	
CIL	373	$20¼	20¼	20¼	— 1/8
CLI Pete	2200	82	82	82	+ 7
C Manoir A	1380	$5⅝	5⅝	5⅝	
C Marconi	6400	$5¾	5¾	5¾	
C Merrill	1300	$19¼	19	19¼	+ ¼
CNat R	100	335	335	335	— 5
C Occdental	500	$22½	22½	22½	— 3/8
C Occnti p	z50	$28¾	28¾	28¾	
CP Inve	16590	$20	19¾	20	+ ¼
CP Inve pr	100	$16¼	16¼	16¼	
CP Ltd	11527	$19⅜	19¼	19¼	
CPL A p	1700	$10½	10⅜	10⅜	— 1/8
C Reserve	50450	$14	12	13¼	+ 1
Cdn Sup O	5292	$65	62½	64½	+2¼
Cdn Tire A	2267	$25¼	25¼	25¼	
C Utilties	3100	$16⅛	16	16⅛	
CU 10¼	190	$29¼	29¼	29¼	
C Util 9.24	1000	$28⅝	28⅜	28⅝	— 1/8
Canbra	1800	380	375	375	— 5
Candel Oil	500	$16½	16½	16½	+ 1/8
Canrav	11600	200	200	200	+ 5
Canron A	100	$27⅝	27⅜	27⅝	+ 1/8
Cara	900	$18½	18½	18½	
Carl OK	21600	480	465	475	+ 5
Carl B p	300	$32½	32½	32½	
Carma A	400	$10¾	10¾	10¾	
Cassiar	2600	$10¾	10½	10¾	+ 1/8
Casidy A p	100	$6⅜	6⅜	6⅜	— 1/8
Celanese	3275	345	335	345	+10
Cent Pat	100	155	155	155	
Charter Oil	1100	260	260	260	+ 5
Chib M	5000	36	36	36	— 4
Chieftan D	51275	$26⅞	25	26	+ 1
Chieftain p	5935	$102½	94½	100	+ 5
Chimo	2000	140	138	140	+10
Chrysler	4477	$12¼	12⅛	12¼	
CHUM	650	$10½	10½	10½	+ ¼
Cty Sv 8.32	500	$10	9⅞	10	
Cty Sav 8¾	600	$8⅛	8⅛	8⅛	
Coch Will	6685	64	62	62	+ 2
Cockfield	900	435	430	430	
Comb Met	51000	40½	38	38	—1½
Cominco	2193	$27⅛	27	27	— 1/8
Cominco A	400	$27¾	27¾	27¾	
Com Cap	z50	$6½	6½	6½	
C Holidays	3000	$8⅛	8	8	— 3/8
Con Bath	1515	$28	28	28	
Con Bath p	150	$18½	18½	18½	
C Bath 68 w	200	$8½	8½	8½	+ ¼
Con Fardy	2205	350	335	335	— 5
C Durham	9000	82	80	80	— 1
C Marben	z60	48	48	48	
Cons Prof	2000	22	21½	21½	— ½
C Rexspar	6000	70	70	70	— 1
Con Textle	300	245	245	245	+ 5
Con Distrb	6390	$16	16	16	— 1/8
Cons Gas	8447	$18⅜	18½	18⅛	
Con Gas D	200	$26¼	26¼	26¼	— 1/8
Con Glass	z78	$19⅜	19⅜	19⅜	
Conwest	400	$6⅞	6⅞	6⅞	— 1/8
Cooper C	200	$8½	8½	8½	+ 3/8
Cop Fields	666	255	255	255	— 5
Corby vt	z50	$23⅞	23⅞	23⅞	
Coseka R	8250	$6⅜	6¼	6¼	+ 1/8
Craigmt	400	340	330	340	+15
Crain R L	500	$10⅝	10⅝	10⅝	
Crestbrk	300	$7	7	7	
Crwn Life	z70	$52	52	52	
Crwn Trst	5825	$40½	40½	40½	+ ½
Crush Intl	6800	$14¼	14¼	14¼	+ 1/8
Cyprus	300	$8	8	8	
Czar Res	3200	$24	23⅝	24	+ ¼
D to G					
DRG Ltd A	600	$5⅛	5¼	5¼	
Daon Dev	320	$9	9	9	
Daon A	1300	$7⅛	7⅛	7⅛	— 1/8
Debhld B p	z50	$68¼	68¼	68¼	
D Eldona	39600	112	107	107	— 5
Delhi Pac	2500	12	12	12	+ ½
Denison	3155	$76¼	75¾	75¾	+ ½
Dicknsn	2400	$6	5⅞	5⅞	
Discovry	500	65	65	65	
Doman I	3900	$5½	5⅜	5½	
Dome Mine	900	$87½	86⅞	86⅞	— ⅛
Dome Pete	7930	$68	67	67⅝	+ 3/8
D Bridge	500	$25⅛	25	25⅛	+ ¼
D Citrs A	2600	$9¾	9¾	9¾	+ 1/8
DExplor	500	21	21	21	
Dofasco A	5425	$26	26	26	+ 1/8
Dom Store	5200	$16½	16⅜	16½	+ ¼
D Textile A	2640	$11½	11½	11½	
Domtar	1350	$18⅞	18½	18⅞	+ 3/8
Domtar pr	200	$13⅜	13½	13½	— 1/8
Douglas L	1500	$5	5	5	
Dover Ind	300	$15½	15½	15½	
Dunde Pal	1000	40	40	40	+ 2
Du Pont	710	$14⅜	14⅜	14⅜	— 1/8
Dylex L A	650	$13⅛	13	13	— ⅛
Dynamar	23800	169	162	169	+ 4
East Mal	1100	355	350	350	— 5
East Sul A	16310	250	230	250	+10
Ego Mines	31825	$5¾	5½	5⅝	+ ⅛
Electro A	100	330	330	330	— 5
Elks Stors	1100	$14	13¾	14	+ ¼
Emco	4400	$7¼	7⅝	7⅛	
Emco w	2600	179	170	170	+ 5
Extndcar	100	$12	12	12	+ ¼
Falcon C	700	$5⅜	5¼	5⅜	+ ¼
Fibrg Nik A	808	$24½	23½	24½	+ ⅞
Fed Ind A	1000	$5⅜	5⅜	5⅜	
F City Fin	500	$11	11	11	
F Mar	1000	38	38	38	— 4
Foodex p	2500	$8⅜	8¼	8⅜	+ ⅛
Ford Cnda	750	$74	73½	73½	— ¾
Francana	15835	$10⅜	10⅛	10⅛	+ ¼
Fraser A	600	$36½	36	36½	+ 1
G&H Steel	500	265	265	265	
G M Res	5275	415	405	415	+ 5
Gen Baker	600	$7⅞	7¾	7⅞	
G Distrb A	z75	$6⅜	6⅜	6⅜	
GMC	421	$68	68	68	+ ½
Giant Yk	500	$13	13	13	+ ¼
Gibraltar	1400	$5	5	5	
Goldund M	14500	33	31	31	+ 1
Goodyear	z20	$15¾	15¾	15¾	
Graft G	1662	$30½	30⅛	30½	+ 1/8
Granduc	3000	41	41	41	
Gt Oil Sds	400	$7	6⅞	7	
GL Paper	300	$31¾	31¾	31¾	— ¼
GNGas A p	z41	$18½	18½	18½	
Gt W Life	200	$97½	97¼	97½	— ⅜
Gt West S	2400	208	208	208	+ 3
G Goose A	200	$8¾	8¾	8¾	
Greyhnd	325	$19½	19¼	19½	+ ¼
Guar Trst	z25	$7¾	7¾	7¾	
Guard Cap	z50	$5½	5½	5½	
Gulf Can	495	$28⅛	28	28	— 1/8
Gulfstrem	22000	72	69	72	+ 5
H to L					
Halifax D	200	198	198	198	
Hambro C	2500	$6⅜	6⅛	6⅜	+ 1/8
H Group A	400	$5⅛	5	5	
Hardee	z35	68	68	68	
Harlequin	4500	$12⅛	12	12	
H Wood	1000	120	120	120	+ 4
Hawker A	100	$7⅞	7⅞	7⅞	+ 1/8
Hawker pr	z10	$66	66	66	
Hayes D A	200	$8⅝	8⅜	8⅜	— 1/8
Hedway A	1500	425	415	425	
Highmont	1000	84	82	84	— 1
Holinger A	200	$37	37	37	+ ½
Home A	1450	$42½	42	42½	+ ½
Home B	650	$40	39½	40	+ 1
Horne Pit	1100	$12½	12½	12½	— ¼
Howdn DH	100	$11½	11½	11½	
Hud Bay A	2600	$17⅜	17½	17⅜	+ 1/8
H Bay Co	10950	$23	22¾	23	+ ¼
HB Oil Gas	4411	$46¼	45¾	46	+ ¼
Huntr Dug	110	$11	11	11	+ 1
Husky Oil	13770	$42	41⅜	42	—1½
Husky E-w	7900	$22	21⅜	21⅜	—1⅜
Hydra Ex	z20	52	52	52	
IAC	3075	$19⅝	19⅜	19½	+ 1/8
IU Intl	5500	$13¼	12⅞	13¼	+ 3/8
Imasco A	300	$33¾	33½	33¾	+ 1/8
Imasco 5 p	240	$33½	33½	33½	
Imp Gen	3200	$20	20	20	+ ½
Imp Oil-A	12085	$18⅞	18¾	18¾	— 1/8
INCO A	17737	$17¾	17½	17¾	+ ¼
Inco 7.85	600	$24¾	24½	24¾	+ ¼
Indal	10300	$13⅝	13¼	13¼	
Inland Gas	1800	$11⅜	11¼	11⅜	
Inland G p	400	$13½	13½	13½	+ ¼
Inter-City	10050	$7⅜	7⅛	7⅜	+ 1/8
Inter C B p	400	$18½	18¼	18½	+ ¼
Inter C B w	2900	435	425	435	+10
Int Div	400	225	225	225	
Intrmetco	3100	$9	8⅝	9	+ 3/8
IBM	110	$292	288	288	— ½
Int Mogul	8196	$53¾	51½	53¾	+ 1/8
Int Pipe A	2375	$15¼	15¼	15¼	
Ipsco	233	$15⅞	15⅞	15⅞	— 1/8
Inv Group	z5	$12½	12½	12½	
Irwin T A	1700	345	340	340	
Island Tel	z33	$14	14	14	
Ivaco A	900	$10¾	10¾	10¾	
Jannock B	1618	$15⅛	15⅛	15⅛	+ 1/8
Jorex Ltd	18600	53	51	52	
Kaiser Re	43950	$14¾	14⅝	14¾	+ ⅛
Kam Kotia	8058	192	184	192	+ 7
Kaps Tran	3100	142	140	140	+ 1
Keen Ind	z100	48	48	48	
Keeprite B	400	$10¼	10	10	— ¼
Kelly D A	500	$8¾	8¾	8¾	+ 1/8
Kerr A A	3765	$11⅜	11¼	11¼	+ ¼
La Luz	200	$8½	8½	8½	+ ¼
Labatt A	843	$21½	21¼	21½	
Lab Min	z25	$37	37	37	
Lacana	10900	$8	7⅞	7⅞	
Lacana w	2300	$5⅞	5⅞	5⅞	+ 1/8
LOnt Cem	1900	400	395	400	+ 5
L Shore	z10	276	276	276	
Lamb M A	500	250	250	250	— 5
Lau Fin	140	$8⅝	8⅝	8⅝	
Leigh Inst	1475	$5⅜	5¼	5¼	— 1/8
Leons Frn	100	$13¾	13¾	13¾	
Levy A pr	1200	$5½	5½	5½	+ ¼
Liberian	200	$9⅛	9⅛	9⅛	+ ¼
Lob Co A	200	420	420	420	— 5
Lob Co B	1900	420	410	420	
Lob Co pr	z105	$29½	28⅜	28⅞	
Lob Ltd Ap	100	$18¼	18¼	18¼	+ ¼
Lob Ltd Bp	166	$19	19	19	
Lochiel	26200	310	292	310	+13
Lost River	2000	50	50	50	
M to O					
MDS Helth	100	475	475	475	
MICC	200	$13¾	13¾	13¾	
MICC A	200	$27¼	27¼	27¼	— ¼
Maclarn A	1000	$39	39	39	— 1
Mclan H A	1575	$16⅞	16¾	16⅞	
MB Ltd	4180	$19	18¾	18⅞	— 1/8
Madeline	z400	50	49	49	
Madsen	700	88	88	88	
Magna Int	100	$25⅜	25⅜	25⅜	+ 1/8
Magnetics	12550	186	176	176	— 5
Maislin I	100	345	345	345	— 5
Maistc Wil	1540	245	235	235	—15
Man Bar	z43	86	86	86	
M Lf Gard	z50	$27	27	27	
Maritime	1091	$22⅝	22½	22⅝	
Mar T 940	z15	$12	12	12	
Mar T 765	z12	$11⅞	11⅞	11⅞	
Markboro	z10	$22	22	22	
Markel F	200	$5¼	5¼	5¼	
Mass Fer	2955	$12⅜	12⅛	12¼	+ 1/8
Mas F A	1525	$20⅞	20¾	20¾	
Mas F B	1200	$20¾	20½	20¾	+ ½
Matchan	z11	21	21	21	
Matgmi A	7100	$9¾	9½	9¾	+ ½
McGraw H	300	$8⅛	8⅛	8⅛	
Mc Intyre	725	$24⅛	23¾	24⅛	+ 3/8
McLaghin	2000	$8⅜	8⅛	8⅜	
McLghl w	500	400	380	380	—35
Meicor	850	$11¼	11	11¼	+ ¼
Mentor	200	290	290	290	
Mercantil	1967	$13¾	13⅜	13⅜	
Merland E	24550	$8⅛	8	8⅛	
Minri Res	3000	150	145	150	+10
Moffat A	1800	$13½	13½	13½	— 1/8
Molson A	1118	$19¼	19⅛	19¼	+ 1/8
Mon Inv r	3755	33	30	33	
Monenco A	1100	$12	11⅝	11⅞	+ 3/8
Mtl Trust	100	$18⅛	18⅛	18⅛	
Moore	40823	$38¼	37¾	38	+ 3/8
MSL p	100	$11	11	11	
Murphy	42576	$13⅞	13⅛	13½	+ 3/8
NBU Mine	2200	100	99	100	
NaChrs I	4600	60	59	60	+ 1
Nat Drug p	100	$10¾	10¾	10¾	—1¼
N Hees Ent	z30	220	220	220	
Nat Pete	3000	88	85	85	
Nat Trust	200	$17	17	17	
Nemco	17100	260	248	255	+ 6
Neomar	3772	125	121	125	
Neomar r	24635	5	4½	5	
NB Tel	297	$20⅛	20⅛	20⅛	— 1/8
N Kelore	10000	14½	14½	14½	
N Provid D	4150	57	56	56	+ 1
N York Oil	7206	242	232	240	+10
Nfld Te 885	500	$22½	22½	22½	
Nick Rim	7000	15½	15	15½	
Noble M	z100	82	82	82	
Noranda A	26588	$28¼	27½	28	+ ¾
Norbaska	17815	56	54	55	— 2
Norcen	32860	$16¾	16⅜	16⅜	+ 1/8
Norcn 150	1100	$25½	25½	25½	+ 1/8
Nordair A	200	$9¾	9¾	9¾	+ ¼
Norlex	2000	10	10	10	
Normick P	2700	450	440	440	—10
NC Oils	8534	$10½	10¼	10½	+ ¼
N Canada	2000	40	40	40	
Nor Cf 785p	300	$26	26	26	— 1/8
Nor Tel	4767	$33¼	32¾	33	+ ½
NTecm B w	8300	$11¾	11¼	11¾	+ 3/8
Northgat	11600	$5⅞	5¾	5⅞	+ 1/8
Northld	5000	16½	16	16½	— 1
N Beauc	1000	35	35	35	+ 4
Nu-Wst A	500	$15¼	15¼	15¼	
Nudlama	1500	35	35	35	
Nufort Res	4000	22	21½	22	— 1
Numac	5022	$36¾	36¼	36¼	— ¼
OPI A	3700	$12	11¾	12	+ 1/4
Oakwood P	34064	460	440	450	+20
Obrien	3500	180	179	179	— 2
Ocelot A	200	$14	14	14	
Ocelot B	12900	$14⅛	13⅞	14⅛	+ ¼
Orchan A	2600	335	325	330	
Oshawa A	58225	$8¼	7⅞	8⅛	+ 1/8
Osisko	4000	30	27½	27½	— ½
Oxford A	425	$16¾	16⅜	16¾	+ 3/8
P to S					
Pac Coper	10400	224	218	221	+ 1
Pac Nth G	400	380	380	380	+ 5
Pac Pete	18692	$39⅝	39	39⅝	+ 1
Page Pet	5500	$6	5½	6	+ ½
Paloma P	10276	$5	490	495	—30
Pamour A	2750	$6⅝	6⅜	6⅝	+ 1/8
Pamour B	900	$6⅝	6⅜	6⅝	
Pan Centr	z50	26	26	26	
Pancana I	1100	125	125	125	+ 5
Pango Gld	500	35	35	35	
Patino N V	961	$16	16	16	
Paulin A	100	415	415	415	+15
Pe Ben O	200	265	265	265	
Pembina	21900	$6½	6¼	6½	+ 1/8
Pennant	8834	60	58	60	
Pennant r	13166	17½	17	17	— ½
P Dept S	2000	480	480	480	
P Jewl A	700	$11	11	11	
P Jewl B	600	$11	11	11	
Petrofina	500	$20⅞	20¼	20¼	+ ¼
Petrol	1200	420	415	415	+ 5
Peyto Oils	7000	$8½	8⅜	8½	+ 1/8
Phillips Cb	400	$9	9	9	
Pine Point	594	$21	21	21	
Pitts C	500	$9⅜	9⅜	9⅜	
Place G	21700	106	99	106	+ 7
Placer	6200	$22¾	22⅝	22⅝	
Plysr 840	250	$27⅜	27⅜	27⅜	
Pominex	45000	96	87	92	+ 5
Ponder	700	200	170	200	+40
Pop Shops	900	$6⅝	6⅜	6½	+ 1/8
Pow Corp A	5135	$16⅜	16¼	16⅜	+ 1/8
Pow C 4¾	228	$32	32	32	
Prairie Oil	1500	$18	17⅞	17¾	+ ¾
Precamb	6750	299	295	295	— 2
Pre Cable	100	$10¾	10¾	10¾	
Preston	1625	$17¼	17	17	+ 1/8
Price Co	9450	$14⅝	14½	14⅝	
Q Brdcast	200	$13¼	13¼	13¼	—1½
QMG Hldg	2000	42	42	42	
Qasar Pet	1200	$14⅛	13⅝	14	+ ½
Que Sturg	4700	138	133	138	
Que Tel	100	$22½	22½	22½	+ ½
Que Tel 7¾	125	$19¼	19¼	19¼	
Ram	6390	$13⅝	13½	13⅝	+ 3/8
Ranger	300	$33⅛	33	33	
Redpath A	400	$16⅛	16⅛	16⅛	— 1/8
Redstone	21000	64	62	62	+ 1
Reed Pap A	1000	$8	8	8	
R Sth A	985	$10⅜	10¼	10¼	+ 1/8
Reichhold	1180	$9¼	9¼	9¼	+ 1/8
Reich 7¼ p	3500	$12½	12⅜	12½	+ ¼
Reich wt	975	$5⅜	5⅜	5⅜	+ 1/8
Rembrant	700	$5½	5¼	5¼	— 1/8
Res Servic	1100	264	260	264	
Revelstk	200	$9	9	9	
Revnu Prp	7900	108	105	108	
Rilevs D	800	120	120	120	
Rio Algom	6806	$33	32½	33	+ ½
Roman	661	$28¼	28	28¼	
Ronyx Cor	3000

ALBERTA

Complete tabulation of Thursday transactions. Quotations in cents unless marked $. Net change is from previous board-lot closing sale.

Stock	Sales	High	Low	Close	Ch'ge
Acroil	200	131	131	131	+1
Barons	46000	28	21	28	+7
Bearcat	1500	350	350	350	
Black Gold	1000	25	25	25	—5
Cairns	3000	190	190	190	+10
Calwest	800	100	100	100	
Obas	5700	245	245	245	
Capitl Cable	100	$8	8	8	+ ¼
Clearpine	500	45	45	45	—4
Clearport	27700	250	240	240	—5
Cochrane	600	375	375	375	—20
Commercl	26000	59	57	59	+1
Concept	2700	400	390	400	+20
Conventur	2550	$7	6⅝	6¾	
Duke	1000	18	18	18	—2
Helgena	1000	125	125	125	
Jupiter	500	70	70	70	
Kinfla	2900	130	125	125	
Loil	1000	55	55	55	
Matrix	500	50	50	50	
Missi	1000	95	92	95	+5
Multiple	2500	25	24	25	
N FortyFour	300	$6	6	6	
Nordex	1000	50	50	50	+10
North Cont	30000	6	6	6	
Northrim	7200	100	95	95	
Oilex	200	205	205	205	—20
Omega	4415	310	290	290	—20
Onaping	2200	55	55	55	
Radial	2000	25	24	24	+2
Peregrine	3500	110	110	110	
Radial	400	200	200	200	
Rio Alto	300	299	295	295	—5
Sastex	2000	12	12	12	
Savanna	1000	139	139	139	—1
Sea Gull	13349	400	360	385	+35
Sparrow	6000	95	95	95	
Troy	5000	215	201	210	—10
Univ Expl	1000	220	215	215	+15
Western Res	1500	100	100	100	—10

STELCO APPOINTMENT



D. T. LEAKER,

The appointment of D. T. Leaker as General Marketing Manager, Western Region, has been announced by W. K. Grundy, General Manager, Western Region, The Steel Company of Canada, Limited. Mr. Leaker was formerly Assistant General Marketing Manager, Western Region.

...

Commodities

THURSDAY

Silver, New York (per 100 oz.)

	Open	High	Low	Close	Ch'ge
Jul	530.80	531.50	526.50	526.00	—1.80
Aug	528.80	528.80	528.80	528.10	—2.00
Sep	526.40	537.70	530.80	531.80	—2.10

Copper, New York (per 100 lbs.)

Jul	61.60	62.10	61.50	62.00	+1.00
Sep	62.70	63.10	62.30	63.00	+1.00
Dec	64.50	64.80	64.10	64.80	+1.00

Porkbellies, Chicago (per 100 lbs.)

Jul	49.40	50.30	48.70	49.10	+.10
Aug	47.85	48.90	46.85	47.20	—.25
Feb	56.60	56.95	54.00	54.00	—2.00

Gold, Chicago (per oz.)

Sep	189.30	189.70	187.40	187.70	—1.10
Dec	193.40	194.10	191.70	192.00	—1.10
Mar	198.10	198.80	196.30	196.60	—1.00

Gold, Winnipeg (per oz.)

	Open	High	Low	Close	Wed.
Jly	186.70	186.70	186.00a	186.00a	186.30b
Oct	190.50	190.65b	189.10a	189.30a	189.90b
Jan	195.30	195.30	193.50a	193.50a	194.30b

SILVER

THURSDAY

Closing basic price of 1,000-ounce certificates in the Victoria area, according to the Scotiabank, $5.25 U.S. bid per troy ounce and $5.28 asked. Previous day $5.26 and $5.29.

MUTUAL FUNDS

TORONTO (CP)—Recent prices of investment funds supplied by The Investment Funds Institute of Canada Thursday. They are the net asset value per share or unit (NAVPS) last circulated by the fund in accordance with its pricing practice as contained in the prospectus of the fund. n—no sales charge, x — U.S. Fund, y — delayed NAVPS, xd—ex-dividend.

Institute Members	
AGF Group	
Amer Grwth	5.20
Cdn Gs Egy	19.71
Cdn Sec Gth	6.45
Cdn Trusteed	4.64
Corp Invest	6.22
Corp Inv Stk	6.34
Gwth Equity	9.62
Japan	13.77
nMoney Mkt	10.00
Special	4.92
All Canadian Grp	
Compound	6.83
Dividend	7.27
Northn Egy	4.46
Revenue Gth	4.24
4000	4.78
Bolton Tremblay	
Cda Cumul	7.65
Equity	6.01
Internatnl	7.89
vnNATrst BT	10.00
yPld Resourc	5.25
vTaurus	8.35
Calvin Bullock Gr	
Acrofund	1.46
Banner Fund	5.34
CIF	4.61
Cambridge Groip	
Intl Energy	2.82
Intl Growth	5.05
Intl Income	3.74
Nat Res Gth	4.47
Univest	6.24
Growth	7.74
Ciag Inv Group	
vnCo-opera	10.58
vnLdmk GF	10.91
Confed Group	
Dolphin Eqty	5.38
yDolphin Inc	5.14
Cundill Value	5.13
Eaton-Bay Group	
Commwth	18.25
Growth	11.23
Income	4.55
Internatnl	11.91
Leverage	5.56
Venture	5.57
Viking	5.46
Guaranty Trust Gr	
vnInv Equity	7.96
vnInv Income	4.23
vnMortgage	10.46
Guardian Group	
Enterprise	1.00
GIS Comp	12.81
GIS Income	3.51
yGwth Fnd	11.70
North Amer	4.61
Mutual Acu	6.14
Mutual Inc	5.50
Sec Income	9.53
World Equity	6.81
Investors Group	
yDividend	7.08
yGrowth	11.21
yInternatnl	6.72
yJapan	13.66
yMortgage	5.01
yMutual	5.45
yProvidt Stk	5.41
yRetiremnt	6.04
Planned Invest Gr	
Cda Cumul	7.65
yPld Resourc	5.25
yTaurus	8.35
Pret et Revenu Gr	
American	10.87
Canadien	6.78
Fonds H	5.01
Retraite	7.31
Principal Gr	
Collective	7.98
Growth	5.36
Venture	4.64
Prudential Gr	
Growth	6.17
Income	5.26
Savings Invest Gr	
American	10.87
Canadian	6.78
H Fund	5.01
Retiremnt	7.31
Scotiafund Gr	
Scotiafund	.97
Scotiafd Mtg	1.01
United Bond Share	
yRovFund	6.83
yRovFnd Inc	5.05
Universal Group	
Equity	10.26
Income	5.14
Resource	5.21
Non-Members	
Assoc Inv	6.28
yBeaubran	4.28
CSA Mgmt Gr	
Goldfund	4.68
Goldtrust	2.84
Canagex Gr	
yBond	9.56
Fund	10.99
Internatnl	8.45
yMortgage	10.26
Capital Grth	12.08
xChase	6.35
vnComCp (Mg	10.14
Desjardins Gr	
yCanadian	8.15
yHypotheq	4.38
yInternatnl	8.76
yObligatns	5.22
yQuebec	4.10
PEP	2.15
nySpec	6.50
Dixon Krog Gr	
Dixon, Krog	7.46
Heritage	2.31
Vanguard	7.70
Dreyfus Group	
xdInc	12.32
xdInternatl	15.53
yDomin Comp	8.30
nExecutv Can	6.83
nExecutv Intl	1.64
xFid. Trend	23.34
nFsh Cn Mtg	10.42
Fiscon Fund	5.78
nHarvard	8.82
Industrial Gr	
Indust Amer	2.85
Indust Div	5.78
Indust Eq	8.53
Indust Gth	5.48
Indust Incm	10.54
Indust Pens	29.50
yn.Jones Hewrd	4.97
Keystone Gr	
Cus K-2	5.25
Cus S-1	17.38
Cus S-4	4.83
Polaris	3.48
xLex Rsrch	14.59
xManhatn	2.64
yMaritime Eq	2.53
yMarlborough	6.34
Natrusco	13.88
NW Group	
Canadian	4.97
Equity	8.90
xOne Wm St	14.40
xOppenhmr	6.00
Pemberton Gr	
nPacific Div	6.11
nPacific Ref	5.20
nPacific US	5.31
PMF Managmnt	
nPension Mu	7.60
nXanadu Fd	4.99
nPutnam	10.63
Sterling Group	
Equity	6.21
yMortgage	5.11
xTech	8.22
Temple Gth	17.58
Trans Canada Gr	
A	5.29
C	10.91
Special	4.30
United Group	
vAccumula	3.93
vAccumula R	4.41
vAmerican	1.66
vCont Mortg	5.19
vHorizon	2.81
vSecurity	4.64
vVenture	2.96
vVenture Ret	4.56
Western Grth	5.45

OPTIONS

THURSDAY

Closing prices of all traded options. Sales unit is 100 shares. (Trans-Canada options combine Montreal and Toronto exchange option trading):

Options		Vol	Int	Last	Close
Abitibi	Feb $15	15	43	95	$14
Abitibi	Feb $12½	23	22	$2½	$14
Abitibi	Aug $10	1	61	$3⅞	$14
Abitibi	Aug $12½	33	155	140	$14
Abitibi	Nov $10	4	41	$4	$14
Abitibi	Nov $15	24	147	70	$14
Abitibi	Nov $12½	17	374	195	$14
Alcan	Feb $32½	1	59	$2⅝	$30⅜
Alcan	Aug $32½	5	279	60	$30⅜
Alcan	Nov $25	2	68	$6¼	$30⅜
Alcan	Nov $30	4	286	180	$30⅜
Alcan	Nov $32½	1	234	180	$30⅜
Asama	Jan $15	38	370	$6	$19¼
Asama	Jan $20	5	111	$3⅜	$19¼
Asama	Jan $12½	5	164	$7¼	$19¼
Asama	Jan $17½	33	269	$4⅞	$19¼
Asama	Jul $15	3	117	$4¼	$19¼
Asama	Oct $15	40	601	$5¼	$19¼
Asama	Oct $20	68	546	$2¾	$19¼
Asama	Oct $12½	21	451	$7⅛	$19¼
Asama	Oct $17½	7	369	$4	$19¼
Brscn A	Aug $15	45	513	150	$16⅜
Brscn A	Aug $17½	331	172	15	$16⅜
Brscn A	Nov $17½	511	362	60	$16⅜
Bk Mtl	Feb $22½	5	479	$2	$22½
Bk Mtl	Aug $20	50	240	$2½	$22½
Bk Mtl	Aug $17½	2	110	$5	$22½
Bk Mtl	Aug $22½	20	233	50	$22½
Bk Mtl	Nov $20	20	501	$3⅛	$22½
Bk Mtl	Nov $22½	6	254	145	$22½
CP Ltd	Feb $20	10	97	100	$19¼
CP Ltd	Aug $20	20	815	20	$19¼
D Pete	Jan $60	5	190	$12⅞	$67¼
D Pete	Jan $65	11	65	$10	$67¼
D Pete	Jan $70	13	165	$8	$67¼
D Pete	Jul $50	9	23	$17	$67¼
D Pete	Jul $55	12	46	$12¼	$67¼
D Pete	Jul $60	106	241	$7½	$67¼
D Pete	Jul $65	39	173	$3⅜	$67¼
D Pete	Jul $70	17	390	65	$67¼
D Pete	Oct $55	10	134	$14	$67¼
D Pete	Oct $60	17	292	$10	$67¼
D Pete	Oct $65	33	235	$7¼	$67¼
D Pete	Oct $70	28	260	$5¼	$67¼
Gulf C	Nov $27½	2	35	175	$28⅛
Ho OA	Jul $35	2	7	$6¾	$42
Ho OA	Jul $40	14	90	175	$42
Ho OA	Jul $45	5	121	10	$42
Ho OA	Oct $40	5	75	$4	$42
Ho OA	Oct $45	9	142	175	$42
Husky	Jan $35	5	16	$9	$43½
Husky	Jan $45	5	8	$4	$43½
Husky	Jan $50	7	94	$2½	$43½
Husky	Jul $25	1	2	$16	$43½
Husky	Oct $40	2	53	$5½	$43½
Husky	Oct $45	5	59	$3¾	$43½
Husky	Oct $32½	3	65	$9	$43½
IOil	AAug $20	10	974	30	$18¼
IOil	ANov $20	301	198	95	$18¼
IPipe	AFeb $15	3	52	80	$15¼
IPipe	AAug $15	20	206	40	$15¼
MB Ltd	Feb $20	14	88	150	$19
MB Ltd	Feb $17½	4	20	$2⅞	$19
MB Ltd	Aug $20	1	348	35	$19
MB Ltd	Nov $20	8	321	100	$19
Mas F	Feb $15	20	66	75	$12⅛
Mas F	Feb $12½	8	63	175	$12⅛
Mas F	Nov $10	14	86	$2¾	$12⅛
Mas F	Nov $15	4	78	50	$12⅛
Mas F	Nov $12½	4	279	125	$12⅛
INCO	AFeb $20	2	312	110	$17½
INCO	AFeb $17½	10	87	$2	$17½
INCO	AFeb $22½	2	23	70	$17½
INCO	AAug $20	5	580	20	$17½
INCO	AAug $17½	39	282	75	$17½
INCO	ANov $17½	5	327	150	$17½
NorcnFeb	$15	11	432	$2⅜	$16¼
NorcnFeb	$17½	42	495	130	$16¼
NorcnAug	$15	41	902	135	$16¼
NorcnAug	$17½	393	698	30	$16¼
NorcnNov	$15	16	963	$2	$16¼
NorcnNov	$17½	501	834	85	$16¼
Noran A	Feb $25	2	47	$4¼	$27¼
Noran A	Feb $27½	1	66	$2½	$27¼
Noran A	Aug $25	10	52	$2¼	$27¼
Noran A	Nov $25	10	67	$3⅛	$27¼
Noran A	Nov $22½	2	21	$5¼	$27¼
Nor Tel	Jan $30	7	85	$3¼	$32¼
Nor Tel	Jul $30	8	13	$2¾	$32¼
Nor Tel	Oct $32½	5	36	125	$32¼
Pac P	Aug $35	10	94	$3⅞	$38¾
Pac P	Aug $40	8	385	85	$38¾
Roy Bk	Jan $35	3	104	100	$33
Roy Bk	Jul $25	50		$7¼	$33
Roy Bk	Jul $30	10	53	$2½	$33
Roy Bk	Oct $30	10	291	$3½	$33
Shell C	Feb $15	29	283	100	$14⅜
Shell C	Feb $12½	3	25	$3	$14⅜
Shell C	Aug $15	17	210	20	$14⅜
Shell C	Nov $15	5	357	80	$14⅜
Shell C	Nov $12½	2	17	$2¾	$14⅜
Stlco	ANov $27½	2	94	45	$25⅛
TrC	PLFeb $15	2	24	130	$15⅛
Segrm	Jan $25	2	19	$3⅜	$26
Segrm	Jul $25	5	32	80	$26
Segrm	Jul $22½	2	11	$3⅜	$26

Total volume 1584.
Total open interest 43158.

BONDS

THURSDAY

TORONTO (CP) — Prices were slightly lower in moderate trading on the Canadian bond market Thursday. The short end of the market was generally unchanged. Mid-, and long-term issues lost about one eighth of a point. Provincials were off about one-quarter of a point and corporate issues slipped about three-eighths of a point. Three-month treasury bills were available at 8.37 per cent and six-month bills at 8.70 per cent. Day-to-day money was available at 8½ per cent.

Coseka Res.

Coseka Resources Ltd. has reported earnings of $2,787,480, or 32 cents a share, for the nine months ending April 30, compared with $2,698,952, or 37.8 cents a share for the same period last year.

Share earnings were lower because the number of shares outstanding increased to 8,709,872, from 7,226,042, Coseka said.

Revenue was $6,674,901 compared with $5,511,725.

During the latest nine-month period, Coseka said it participated in the drilling of 60 wells in Alberta, 11 in B.C., seven in Saskatchewan, and 47 in the U.S., yielding 81 gas wells, 22 oil wells, and 22 dry holes.

Gold

LONDON (AP) — Closing gold prices Thursday in U.S. dollars an ounce: London-186.25; Paris-188.15; Frankfurt-186.81; Zurich-186.625; Hong Kong-183.48.

Shipyard Gloom Growing

LAUZON, Que. (CP) — The Davie Shipbuilding Ltd. yards here are continuing to lay off workers every day in what some observers are calling the gloomiest situation since the Depression of the 1930s.

More than half the company's normal work force of 2,500 employees have been laid off, with the prospect that the number could drop to 500 by the end of this week.

Paul-Emile Vachon, vice-president of the workers' union affiliated with the Confederation of National Trade Unions, says the federal government is largely to blame because of delays in awarding repair contracts and pointed to a contract for renovation of the naval vessel Protector.

Davie, the main employer in this town across the St. Lawrence River from Quebec City, submitted a bid of $9 million, the lowest received. But government sources said this was more than they forecast and are continuing to review submissions.

Davie representatives also are concerned with a delay by Dome Petroleum Ltd. of Calgary in announcing a contract for construction of a huge $100-million ice-breaker for Arctic petroleum exploration.

To help the company compete for the contract, the union agreed to a quick renegotiation of its collective agreement last March so a firm price could be submitted.

Work on several important contracts is nearing completion with little new work in sight.

NEW YORK

Alcan	27¼	Inland St	35¼
Alcoa	42¼	IBM	259⅜
Ald Chem	35½	Int Harv	36¼
Al-Chlm	34⅛	INCO	15½
Am Air	13	Int Paper	40
Am Brnd	49⅞	ITT	30¾
Am Bcast	47⅞	Johns-Man	29¾
Am Can	42	Kaiser Al	33¾
Am El P	23⅝	Kennecott	21⅞
Am Motor	5⅜	Kraftco	47⅜
Am Tel T	59¼	LTV	6¾
Ampex	14¼	Lifton	21⅞
Asarco	14⅛	Lockheed	21½
Ashland	33¼	McD Doug	34
Atl Rich	49½	McLeang	—
Avco	26⅝	Merck	57¾
Avon	54½	Mer Lyn	18½
Bell How	19⅜	Minn MM	57
Bendix	38⅛	Mo Pac	50¼
Beth St	22½	Mobil	61
Boeing	56¾	Monsanto	49⅞
Boise Cas	27⅜	Motorola	47
Borden	29⅛	NCR Corp	54⅛
Borg-W	28⅝	Nafomas	42¾
Bri My	37⅞	Newmont	17½
Brunswk	15	Nort Sim	—
Burl Ind	18⅛	Owen Ill	21½
Burl Nor	39⅛	Pac Gas	23⅜
Burroughs	72⅞	Pan Am	6⅞
Caterpill	58¼	Pan El P	44½
Col Bcast	53⅜	Peop G	35
Celanese	40⅞	Pepsico	29½
Chase M	31⅝	Phil El	17¾
Chessie	30⅞	Phil Morr	67¾
Chrysler	10¾	Phil Pete	31⅝
Cleve El	20¼	Pit Bowes	25
Coca-Cola	41¾	Polaroid	39⅝
Col-Palm	20⅛	Proc Gam	88⅛
Comsat.	40½	Pub Sv EG	22⅞
Con Frt	26⅝	RCA	26¾
Con Nat G	38	Repub St	22¾
Cont-Data	33¾	Revlon	48¼
Con Ed	23½	Rockwell	32¼
Cont Oil	25¾	Schlumberg	84
Crown Ck	30	Scott Pap	15⅝
Crown Zell	31⅜	Sea Cstle	30⅝
Delta Air	46¾	Sears	22¾
Disney W	40⅛	Seatrain	11⅛
Digital E	45¾	Shell	33⅜
Dow Chem	24¼	Singer	21½
du Pont	113⅛	Sony	8⅛
East Air	12½	So Cal E	25½
East Kod	54	South Pac	31⅛
El Paso	15⅞	Sperry	41⅝
Exxon	44⅞	Stand Cal	40
Fair Cam	31½	Sun Oil	42
Firestone	13½	Teledyne	108
Ford	46¾	Telex	5⅜
Gam Sko	26⅝	Texaco	25¾
Gen Dyn	73	Tex Gulf	19⅝
Gen El	52⅛	TWA	19⅞
Gen Food	32	Un Carb	37½
Gen Mot	68¼	Un Pac	44⅞
G-Tel El	29⅛	Un Brd	8¾
Gen Tire	26¼	Un Oil	48⅜
Ga Pac	27⅛	UAL Inc	31⅛
Gillette	28⅞	U.S. Steel	26⅛
Goodyear	16½	West Air	11⅝
Greyhound	13	Westghse	22⅛
Gulf Oil	23⅜	Weverhsr	25¼
Hilton	43	Wometco	15⅞
Homestake	34¼	Woolworth	18¾
Honeywell	57	Xerox	53⅝
Houston	30⅜	Zenith	14⅜

TORONTO MOST ACTIVE

THURSDAY

ACTIVE STOCKS

Stock	Sales	High	Low	Close	Ch'ge
Oshawa A	90580	$8	7¼	8	+ ¾
AltaGs TrA	70923	$14⅞	14½	14¾	+ ¼
Magnetics	69570	191	185	185	—2
HudBay Co	56095	$23	22⅝	22¾	+ ¼
Abitibi Pa	49420	$14	13¼	14	+ ¾

Mines and Oils

Com Metl	415500	42	39	39½	+ ½
Deldona G	114331	113	103	112	+2
Sullivan A	73875	250	235	235	+10
Norbaska	73125	63	53	57	+3
Dynamar	64511	168	160	165	+2
Merland	147900	$8½	8	8⅛	— ⅛
Uni Canso	133375	$11½	10¼	11¼	+1
Ulster Pet	111000	147	132	132	—9

RRSP TRANSFERS

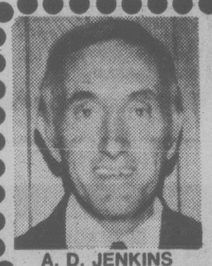
9%

If you are not getting all these benefits, transfer to the BEST* plan. It's simple, and interest is calculated from the date of deposit.

- No Fees
- Interest calculated daily.
- Interest paid and compounded quarterly.
- Withdrawable anytime.
- Quarterly statements.

WESTCOAST SAVINGS

*Begin Earning and Save Taxes



A. D. JENKINS

ANOTHER Happy Mazda Owner

As General Manager of Sidney Movers & Storage Ltd. for the past ten years along with the fact I drive between 20,000 to 25,000 miles per year, I have found over the past six years Mazda cars have provided me with unsurpassed economy and service. At the present time I am negotiating the purchase of my seventh Mazda.

7-15x

PACIFIC mazda PEUGEOT

810 JOHNSON
CORNER OF BLANSHARD
385-1451

BROWN BROS. ON BLANSHARD

APPOINTMENTS



NORMAN A. PIMLOTT, C.L.U.
Life Insurance Specialist
Norman is an active community worker and has many years of experience in financial planning and life insurance consulting. He is a chartered life underwriter and is available for appointments at 385-8771 (anytime).



GORDON C. MUNRO, A.A.C.I., R.I. (B.C.)
Mortgage Specialist
Gordon has 20 years' management experience in the mortgage field in Victoria. Phone him regarding residential or commercial mortgages in both private and conventional funds. 385-8771 (anytime).



ROBERT BRUMBY
Commercial General Insurance Specialist
Bob has 15 years' general insurance experience and is an accounts executive in the insurance department. He welcomes the opportunity to be of service to the Victoria and District business community. Phone him at 385-8771 (anytime).

The Management and Staff at Brown Bros. on Blanshard extend a sincere welcome to Messrs. Pimlott, Munro and Brumby on their recent appointments to the company. In celebrating 60 years of service to Greater Victoria and Vancouver Island residents, Brown Bros. offers its present and future valued clients expanded services in the various departments, viz:—

REAL ESTATE — Sales, Mortgages, Appraisals, Property Management, Rentals.

INSURANCE—General, Homeowners, Commercial, Marine, Auto., Business, Life.

"PEOPLE HELPING PEOPLE"

1121/1125 Blanshard Street "SINCE 1918" 385-8771 (anytime)

VICTORIA GLASS WINDOW REPAIRS
388-4811 360 Bay
6-16x

Risk Management

The effective management of business risk requires a mutual committment between broker and client.
Only such a relationship will result in intelligent and timely response to risk.
Our approach is practical risk management, without the traditional bias towards insurance purchase.
Let our risk management work for you - today.

HARBORD INSURANCE
VICTORIA • VANCOUVER • CALGARY • EDMONTON
MEMBERS OF Assurex INTERNATIONAL

the Permanent

GROWING WITH CANADA SINCE 1855

CALL US AND COMPARE OUR

FIRST MORTGAGE LOANS

AT

10¼%

FOR A 1-YEAR TERM REPAYABLE ANYTIME WITHOUT PENALTY OR BONUS

INVESTING IN BRITISH COLUMBIA SINCE 1892

the Permanent
Canada Permanent Trust Company
Canada Permanent Mortgage Corporation

We'll always be here to help you make it.

1125 Douglas Street, Victoria Phone 386-1361

7-14x

OCEAN VILLAGE

LAST CHANCE! TO SELECT YOUR HOME IN BEAUTIFUL HARBOUR MANOR

OCEANFRONT SUITES

3 MONTHS FREE RENT IN FIRST YEAR! for a limited time!



- Unique ocean front suites in quiet, secluded salt water cove.
- Full appliances, wall-to-wall carpet, drapes and cablevision.
- A few choice suites left, all ocean view, some wood burning fireplaces.
- Waiting list for this adult oriented complex will commence July 30.

VIEWING BY APPOINTMENT ONLY .... CALL 642-5254 ANYTIME!

7-14

Controversial Unit Gets New Chief

OTTAWA (CP) — Col. Kent R. Foster of Calgary has been appointed commander of the Canadian Airborne Regiment in Petawawa, Ont., the elite unit which lost its previous commander after more than a week of controversy.

The 40-year-old Foster replaces Col. Jacques Painchaud of Quebec who was removed from command Wednesday by Admiral Robert Falls because of public criticism by the outspoken commander of Defence Minister Barney Danson.

Admiral Falls announced the appointment Thursday, along with a statement that Col. Painchaud, 43, has been assigned to national defence headquarters here.

Col. Foster, a former commander of the Princess Patricia's Canadian Light Infantry in Calgary, has been at defence headquarters since 1975, specializing in infantry, airborne and combat support requirements.

The replacement follows a series of published reports during the last several days concerning possible disbandment of the crack paratroop regiment which drew comments of "stupid" from Painchaud who also suggested Danson should resign if the reports were true.

Painchaud was called on the carpet Wednesday to explain his remarks and was subsequently removed from his post by Falls.

Danson has denied there are any plans to disband or to relocate the regiment. However, he has said the role of the unit is being reassessed to determine the maximum use of the paratroopers.

Falls said in his statement removing Painchaud from command that some of the statements attributed to the commander have been less-than-accurate reconstructions of his remarks.

"Nevertheless, no officer in the armed forces, reguardless of circumstances, can place himself in a position where his public statement could be interpreted as criticism of civilian authories," he added.

Foster, like Painchaud, is a career soldier who has risen rapidly through the ranks since enrolling at 18 in the Royal Canadian Infantry Corps.

METRIC TEXTBOOKS: WHO KNOWS COST?

TORONTO (CP) — If all school textbooks are going metric by 1980 and each must be reviewed by the Canadian government specifications board at a cost of between $50 and $500 apiece, how much will the abandonment of the Imperial System cost?

To the publishers who must pay the fee, the answer is a lot of money.

Exclusive use of metric will not begin until 1980 or later but conversion of textbooks is under way. This September, students will be tackling metric math problems when they return to the classroom.

"Many publishers are working as hard as they can to convert to metric but if we get a book that isn't perfectly metric, we can't reject it," said James Fraser, an education officer in the Ontario education ministry's curriculum branch.

The ministry has provided grants of 75 cents a child to school boards to buy equipment or books for use in teaching the metric system.



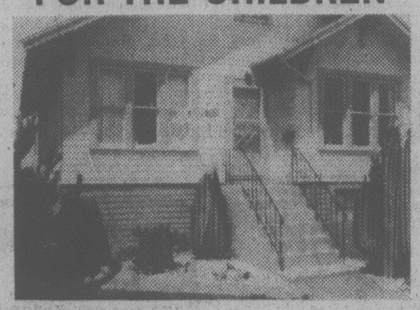
180 ACRES — 2 LAKES

This highland property ideal for Institutional or holding purposes. Includes an 11-acre lake and a smaller one. Large log cabin and smaller cabin. Workshops and carports. Running water, power and phone. Complete privacy. MLS.

ASKING $325,000

Please call
LYLE WICKS
477-5151 385-2481
Swinerton, Stewart, Clarke
REALTY WORLD MEMBER BROKER

FOR THE CHILDREN



Substantial older house in immaculate condition — 2 or 3 bedrooms — fireplace — large bright kitchen. Fully fenced back yard nicely treed, with a wonderful playground beyond. Elementary school close by. MLS. 33653. Now only $49,500.

382-9191 BUS. JACK GRANT RES. 477-8172
7-14
the Permanent

OPEN HOUSE SATURDAY AFTERNOON



3332 WORDSWORTH STREET
ASKING $41,500 $7,000 CASH DOWN

Be an owner. Stop giving rent. Much better than a condominium. this bright, clean, modern, 2 bedroom home is ideally located 3 blocks north of Sears on a quiet street with nice outlook. Enjoy many happy years here in this sweet little starter home. Well kept and well insulated. Available Aug. 1st. MLS. 33801

386-2111 ROY KAISER 477-6813
MONTREAL TRUST COMPANY



HOULIHAN PLACE — PERFECT RETIREMENT

Immaculate two bedroom home with some WATER VIEW. Loaded with charm and quality — custom designed for present owners. Full basement with extra bathroom and rec. room. Beautiful living room, completely up-dated kitchen with picture window overlooking garden designed for easy care. Lots of shrubs and fruit trees — Priced realistically at $85,900.

For Appointments to view call
"THE McGREGORS" 384-8001 (Res.) 477-3675
ROYAL TRUST 7-15

THE FINAL PHASE IS AVAILABLE . . .

SPENCER CASTLE, 2930 COOK ST.
Perhaps the very ultimate in Condominium living, situated on four acres of parklike setting.

OPEN DAILY 1:30 - 5 P.M.
OR CALL 386-6762, 384-4013
LANDMARK PROPERTIES 6-23

SPENCER CASTLE

BROADMEAD OPEN HOUSE
Sat., 1:30-3:30 4696 HILLWOOD ROAD
VENDOR'S MISFORTUNE IS YOUR GAIN!

Spectacular home in prestigious area, slashed way below the purchase price of one year ago. 3 bedrooms, 3 baths, den, family room, games room and 3 fireplaces. Outstanding architectural design with trees, rockery, privacy and views from every room. Over 2600 sq. ft. Reduced from $145,000 to $129,000. This is truly an outstanding buy in upper Broadmead. Priced for quick action with

JEANNIE DEWHURST
Res. 658-8980 or 384-8001
ROYAL TRUST 7-15

Arran House 545 Rithet St.
Luxury Condominium Units
OPEN HOUSE
Saturday & Sunday 2-4:30
ONLY 1 2-Bedroom Available

- Rumpus Room with fireplace & pool table
- Swirl pool & sauna
- 1-block from shopping & Dallas Road

Phone 388-9253 or leave message at 383-2425

OPEN HOUSE
Sat & Sun. 1:30-4:30
1444 Oceanview Cres.

Lovely 2300 sq. ft. cathedral entrance home on quiet cul-de-sac overlooking Cedar Hill Golf Course. 2½ yrs. old, 3 BRs up, 1 down, WW throughout, LR with slate FP, DR off with 20x20 sundeck. Large bright kitchen with E.A. and custom built cabinets. Master BR with 2-pce. ensuite. Large 4-pce bath on main. Completely WW finished bsmt, extra large rumpus room, family rm with rock wall FP. Office or 5th BR. 3-pce bath and small BR. Double carport off bsmt under sundeck.

PRICED FOR QUICK SALE $81,900
Call 595-2783 or come see for yourself.

Designed for your style of living!

OAK BAY (PENTHOUSE)

Waterviews and city views unlimited in a new condominium located near the water's edge with 3 balconies to enhance your choice of views plus a sun garden on the roof to enjoy a private sun-tan . . .

This 3-bedroom and den condominium has the most exquisite decor I have seen yet. Some of the many features are:

—18K gold plated fixtures in ALL bathrooms.
—Wall-to-wall wool carpeting.
—Imported Spanish tiles.
—Solid oak panelling as a feature wall in foyer.
—Floor-to-ceiling mirrors in master bedroom.
—5-piece master ensuite with skylight.
—Marble fireplace in living room.
—Formal dining room.
—Kitchen has built-in fridge, stove, micro-wave, garbage compactor, dishwasher and oak cabinets.
—PLUS pool, sauna, steam room and party room.

PLUS PLUS PLUS many more features that have to be seen to be really appreciated — serious enquiries only, please. Exclusive at $249,500.

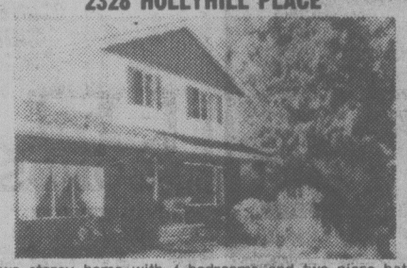
HARVEY A. SIMONS 477-7284 477-2977 (Res.)
D. F. HANLEY & ASSOCIATES LTD. 7-14x

BY OWNER
SUPER DELUXE SXS DUPLEX
3286 and 3288 BELLEVIEW RD.

Features:
- 1240 Sq. Ft. on Main
- LR and Separate DR
- Large Sundeck
- Feature Fireplace & Beamed Ceilings
- 37x13 Rec. Room
- TV or 4th BR other side
- 5 Yrs. Old—Never Been Rented
- 3 Bdrs. — 1½ baths.

You'll not be disappointed.
ASKING $114,900 OPEN TO OFFERS
382-0897 or 479-4081

OPEN HOUSE — FRI., SAT., 2:00-4:30
2328 HOLLYHILL PLACE



Two storey home with 4 bedrooms and two piece baths upstairs. Powder room, large kitchen, separate dining room and living room on main. Ocean view, seclusion, and located in University area. New Listing. Asking $89,500.

386-8441 TED RADWAY 477-6176
J. H. WHITTOME & CO. LTD.
3200 QUADRA ST. 386-8441
Est'd. 1898
"THE HISTORY MAKERS" 07-14x

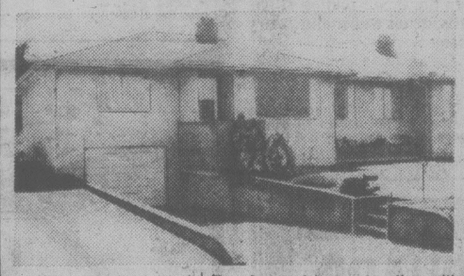
INVESTMENT 13 SUITE APARTMENT

Showing excellent return. Fine Victoria area.

ALAN R. WILLIS
595-8858 (24 hrs.)

Swinerton Stewart Clark Ltd.
REALTY WORLD MEMBER BROKER
7-15x

OPEN HOUSE
4159 GLANFORD
SAT., JULY 15 - SUN., JULY 16, 1:30-4
SXS DUPLEX



Lovely and spacious duplex of superior construction with over 2500 sq. ft. on main floor — one side 1267 sq. ft., living rooms 20x16 (ranch rock fireplaces), 9x14 dining rooms, bright and spacious kitchens 13x16. Full high basements. This showcase condition beauty is a pleasure to show. Lots of room for boat, car and trailer on this 100x175 property. Two beautiful homes under one roof, and far below replacement cost at just $94,900.

Call L. MARSHALL
CHARMAN PACIFIC REALTY LTD. 385-9765
7-16x



MIND YOUR OWN BUSINESS!

- Here's your opportunity! Land use contract permits the use of this property as an antique shop or for the repair and retailing of fine objects. I'm so pleased with this one that I'm spending Saturday and Sunday afternoon on the site from 2:00 p.m. to 4:00 p.m. or to show it off.

Century 21 WESTERN HOMES 1037 Cloverdale 386-3494
7-14

1248 FORT ST. OPEN HOUSE!
With Your Host:
Patrick C. Parker

388-4434 WESTMONT REALTY (1977) LTD. 388-4434



LAND VALUE
Buy, rent and hold for later development. 5 Suiter near city hall. Commercially zoned. Asking **$57,900.**

SHOPPING CENTRE
Showing good return in high traffic area, 2½ acres, low vacancy if any. It would pay you to look into this property. Good financing and asking **$660,000.**

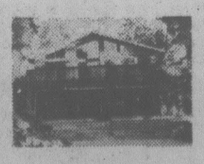
OPEN HOUSE
SAT. 1:30-4:30
1372 TREEBANK ROAD (off Rankin Road)

Owner-Builder luxury deisgn TUDOR HOME with sunken living room-heatilator STONE fireplace, family room, family sized dining room, four bedrooms. Many features you must see that you will like.

OAK BAY CORNER GROCERY
Shows good return. For full information and viewing, please call:



1002 BAY STREET
Get into this one! Take a drive-by, then call us! 4 bedrooms with basement. Make your offer on **$42,900.** Clear title.



RETREAT
4000 sq. ft. of luxury family home. 5 bedrooms, 3 baths, plus all necessities one can think of. On .87 acre of parkland. Asking price **$179,000.**

OTTER POINT — 11.4 ACRES
Get a horse, build a house, barn, chicken coop and relax in seclusion. Only **$47,900.**

COURT ORDER
Up and Down duplex with two bedrooms each. Nearly new. Asking **$55,900,** but make an offer. Colwood.

WAYNE BUTTERFIELD **IRV LIDSTONE**
7-14

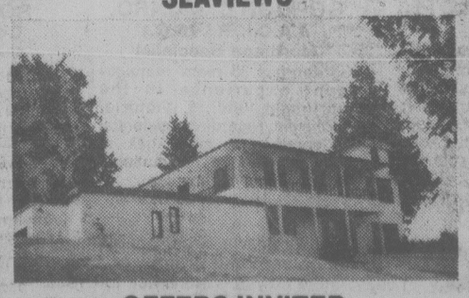
OPEN HOUSE
138 SIMS (Off Harriett)
THURSDAY—7-8:30 P.M.
SATURDAY—1:30-4 P.M.
SUNDAY—2-4 P.M.



Will interest newly married, or working couples or the retired. No-step bungalow. Very pleasant to view. Living room with fireplace, 2 bedrooms, secluded patio. A good yard under lawn. Plenty of parking. Price $47,900. Vendors are open to offers. They are moving and must sell. Call me. Anytime.

382-9191 BUS. LEWIS ROBERTS RES. 477-4398
the Permanent

BEAUTIFUL SEAVIEWS



OFFERS INVITED

Enjoy the panoramic views of sea, islands and beach. This "as new" Spanish design, has 3 bedrooms, 2 full bathrooms, 2 fireplaces, super size kitchen, double garage, private courtyard, fully landscaped 100' x 170' lot with ever-running spring. Owner moving to mainland and must sell. Offers invited on asking price of $119,000. MLS 33058.

385-7721 CLIFF SALMOND 477-3626
GARDNER REALTY LTD.
7-14

1. **OPEN HOUSE 1001 LEEDS PL.**
SAT., SUN. 1-4 p.m.
Year-old 3-bedroom with 2 fireplaces. $66,000. Easy access to airport and city. Good for children.

2. **LARGE TREED LOT**
101 Y-36
Near Cedar Hill Blenkinsop
Near Park. Good slope adaptable. Short street, off cul-de-sac. **$37,500.**

3. **CAREY-TILLICUM**
Older 3-bedroom, needs some paint. $56,900. Offers?

4. **NEW TOWNHOUSE SUBDIVISION**
Quality builder. Quality homes. $58,900 to $64,500. Investment and tax opportunity.

5. **EXCLUSIVE! SUMMER BOAT**
Anchorage at your door!
For Gracious Living:
Combine your residence and summer home in one because this is only 5 yards from sandy beach in Cordova Bay. 3,400 sq. ft. **$215,000.** Plenty of room for pool.

Several other new good listings.
RESIDENTIAL, BUSINESS and LOTS
FOR MORE INFORMATION ON ALL OF THE ABOVE:
RALPH KELLER
598-5144
7-16 388-4076
T. L. MANN & ASSOCIATES LTD.

Oppose New House: NDP

OTTAWA (CP) — Ed Broadbent, New Democratic Party leader, has urged the 10 provincial premiers to oppose the federal government's proposed replacement of the Senate with a House of Federation.

In a letter released today Broadbent says the Liberal government's proposal is seriously misguided. The proposal to replace the 104-member government-appointed Senate with a 118-member body appointed by the Commons and the legislatures is part of a wide-ranging constitutional package.

"If this proposal should ever gain acceptance and become embedded as part of our Constitution, I think it is inescapable that future Canadians would experience as a result more regional tensions and a sense of national discontent with Ottawa which would flow from the Parliamentary delays and deadlocks which would inevitably occur," Broadbent said.

The NDP leader says he feels strongly enough about the matter to take the unusual step of writing each premier, urging them to consider arguments against it and alternatives to it.

Broadbent advocated abolishing the Senate and instead adding about 100 new seats to the Commons. The new members would be elected on a regional basis with about 20 from five economic regions of the country.

The 20 would be distributed among the political parties in proportion to each party's share of the regional vote in the federal election.

GOOD CROPS INDICATED

OTTAWA (CP) — Crop development in the Prairie provinces is generally ahead of normal for this time of year despite scattered rain and hail damage, Statistics Canada said Thursday.

The government agency said in a regular report that the majority of cereal crops have headed, oilseeds are in bloom.

Dredging Deal Puzzle

TORONTO (CP) — The head of a United States construction and dredging business told a fraud-conspiracy trial Thursday that he did not know how a deal to divide Quebec dredging work between two supposedly competing companies was meant to be implemented.

Ezra Sensibar, chairman of the board of Construction Aggregates Corp. of Chicago, had testified earlier that he was instrumental in an agreement under which 70 per cent of the work in Quebec would go to Marine Industries Ltd. and the remainder to a joint venture of McNamara Corp. and the Chicago corporation.

Sensibar was testifying at the trial of 11 businessmen and nine companies who are accused of defrauding public agencies of almost $4.3 million between 1969 and 1975 by rigging bids on dredging contracts.

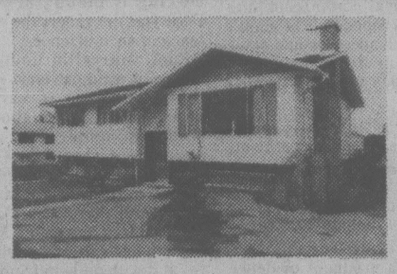
The trial continues.

Contractor & Investor
required for
Commercial Development
Landmark Properties Ltd.
A. (Bert) Badham
386-6762 7-5x 595-1556

UPLANDS RANCHER
OPEN HOUSE
SAT. 2-4 P.M.
2460 COTSWOLD



Come and see this delightful Upalnds home set among the oaks, just a short distance from the Upland Golf Course and Royal Victoria Yacht Club. Provides 2 bedrooms and den, 1½ bathrooms, and entertainment sized living areas. $132,000. MLS.
385-7721 DALE BRIGGS 592-3978
GARDNER REALTY LTD.



OPEN HOUSE Sat. and Sun. 1-4:30 p.m.
559 WARREN PLACE
3-year-old home in excellent condition throughout. 3 bedrooms on main floor, 2 more on the lower level. 2100 sq. ft. finished area; attractive floor plan. Landscaped lot with underground services on a quiet cul-de-sac in the GLANFORD area. Price — $69,900.
KELLY or ENA NEMETH
477-4641 res. off. 388-5451
NATIONAL TRUST CO. LTD. 7-14

GRACIOUS BEACH HOME IN UNIQUE LOCATION



NOT JUST A HOME BUT A WAY OF LIFE!
Combine your summer home, a spectacular view and your permanent residence. This home is just a few yards from the water on a sandy beach. 3,400 square feet plus a cottage. Summer boat anchorage just off your patio. **$215,000.** For appointment to view, please call
RALPH KELLER 598-5144 7-14x
MANN T.L. MANN & ASSOCIATES LTD.

PANORAMIC VIEWS



3664 BRIDGEPORT
(off Tattersal)
OPEN HOUSE SAT. & SUN. 2-4:30. With all but 360° of superb views, a versatile 3 or 5-bedroom family home situated at the top of an exclusive cul-de-sac. Large reception hall, spacious family room with fireplace, living room with fireplace and French door to view balcony. Sundeck off spacious kitchen. 3 bathrooms. Greenhouse in private garden. Panoramic views. $98,000.
TED WALFORD
Residence 598-1420
Office 477-1841
Block Bros. Realty Ltd.
7-14x

An Address You Will Be Proud of At a Price You can Afford

TOD HOUSE
In Oak Bay
2323 HAMIOTA

A steel and concrete building offering large delightfully proportioned suites all with 2 complete bathrooms and internal fully equipped laundries. Fireplaces, sea, stores and recreation within easy walking distance.

PRICES FROM $65,000
OPEN TUES.-SAT. 1:30 TO 4:00
H. Blake in Attendance
Call 598-3321
JACK MEARS
OAK BAY REALTY LTD.
7-20x



OPEN SAT. and SUN.. 2-4:30
1823 FERNDALE ROAD
Secluded, private family home in a pretty treed location. Special design features set it apart from a standard house. Excellent craftsmanship with heavy shake roof, double garage. Immaculate and finished on 2 levels, there is room for every member of the family with 3 or 5 bedrooms, 2½ baths. Be sure to view this lovely 4 year old home this weekend. Offered at $109,000 and exclusively listed with
CHESS HAYS 384-8001 or 721-3727



OPEN SAT. 2-4:30
1598 BURNLEY
Immaculate and attractive. Truly a home you would be proud to own. Vaulted cedar ceilings in living room. Larger than average dining room and super kitchen. Old brick detail in arches and fireplace give distinction. 3 bedrooms. Dandy basement with some development. Asking $77,500. MLS.
MERYLE HAYS
384-8001 or 721-3727
ROYAL TRUST
7-15

Open 7 days a week
NOW SELLING
The Sea Haven
897 ADMIRALS
FINE TOWNHOUSE LIVING
*Professional interior design; quality craftsmanship throughout
*Alternative floor plans/two or three bedrooms
*An exceptional natural site with tasteful landscaping
*Many units with harbour views
*Private, spacious and secure
PRICED FROM $58,900
HOURS: Weekdays 2-4 p.m., 7-9 p.m.
Sat. & Sun. 1 p.m.-4 p.m.
386-6331
Another exceptional project from Pass Developments Ltd.
BUILDING SINCE 1936 IN THE CAPITAL CITY
STRIKING NEW DEVELOPMENT
sales agents:
A. E. LePAGE WESTERN LTD. REALTOR
"The name friends recommend to friends."

OPEN HOUSE
2404 MARLENE DRIVE
SATURDAY 1 P.M. - 4 P.M.



This 1200 sq. ft. home is situated on an 80' x 100' treed lot in Colwood Lake Est[illegible] 4 bedroom home has 2½ baths, recreation roo[illegible] garden shed, excellent financing, immed[illegible] occupancy. Priced to sell quickly
SOLD
$63,900
GARY DAVIS
Block Bros. Realty
477-8841 477-1841

Just a Glance and you know it's a community where people care . . .

BROADMEAD
OFFERS SECLUDED COUNTRY LIVING
JUST TEN MINUTES FROM CITY CENTRE.
WIDE FRONTAGE, 1/3-ACRE HOMESITES
PRICED FROM $31,500 to $40,000.
Take the first step to better living!
CALL US AT 658-5291
MONDAY TO FRIDAY 8:30-5:00
950 ROYAL OAK DRIVE
5-5

OPEN HOUSE
1-4 SAT.
586 ST. CHARLES
ROCKLAND AREA
A TOUCH OF CLASS
$149,900
This 5 bedroom and den home has over 3500 sq. ft. finished. All with top quality. This executive home has entertainment size living room and family room, separate dining room, big family kitchen with eating area. Solarium with built-in old brick bar, barbeque off the family room, hot water heating and built-in vacuum. Many other extras. It's all on a park-like 80 x 150 lot. To view exclusive call
7-15
SHANE BEFURT
479-0010 or 386-6164
Castle Properties

OPEN HOUSE OPEN HOUSE
SATURDAY, JULY 15, 1-4 P.M.



3060 MIDLANDS ROAD
Uplands — Modern — 3 Bedrooms
2 Full Baths — Executive
$178,500
Located on a quiet, no-through road in the prestigious UPLANDS area, across from PARK land, this magnificent three-year-old, QUALITY home has over 2500 sq. ft. of luxurious living space all on one level. No expense has been spared to make this a most suitable home for the successful professional or retired business man and his family. This is indeed a rare opportunity for those who refuse to settle for anything but the BEST. For special appointment to view or additional information call:
ROBERT YOUNG
383-9898 or 388-6275
(Pager 821)
J. B. YOUNG
598-1818 or 383-4124
anytime
Park Pacific
7-13x

FAIRFIELD
BEAMED CEILINGS
$48,500



OPEN HOUSE Sat., 2-4
625 CORNWALL ST.
New on the market! Inspect this delightful 4-bedroom home. Features parquet hardwood floors, beamed ceilings, old-style fireplace, large dining room, 2 bedrooms on main (or 1 and den) and 2 up. Part basement, ground-level patio, large weeping willow.
385-7721 BILL WEISS 598-8443
385-7721 CLIFF SALMOND 477-3626
GARDNER REALTY LTD.
7-14x



OPEN HOUSE
SATURDAY 2:00-4:00 p.m.
6278 MARIE MEADOWS (off Tanner)
SECLUSION — PRIVACY — SEAVIEWS
Are just some of the features offered in this fine family 3 bedroom full basement home. You'll enjoy the raised hearth fireplace in the living room — dining has sliding doors to an extra large cement sundeck. Built-in oven in kitchen plus a comfortable eating area. Well developed entertaining rumpus room — plus 4th bedroom or den, workshop and utility room. Double carport. Incredible vegetable garden. Plenty of room for children to play on this 112x193 ft. lot. All this and only 10 minutes away from the city. Asking **$71,900.** New MLS.
REALTOR Royal Trust
477-0191 SYL SHUMKA 595-1337
Royal Trust
7-14

LOCKED OUT WORKERS CAN'T GET UIC BENEFITS

OTTAWA (CP) — Locked-out employees of Canada Packers Ltd. cannot receive unemployment insurance benefits, the Canada Employment and Immigration Commission ruled Thursday.

A spokesman for the commission said the act governing unemployment insurance prohibits the payment of benefits to employees without jobs because of a work stoppage due to a labor dispute.

The act is applied the same way, whether the stoppage is due to a strike or a lockout.

Canada Packers Ltd. locked out 4,000 employees in Toronto, Vancouver, Edmonton, Winnipeg and Lethbridge June 22 after employees of Swift Canadian Co. Ltd., which has plants in the same cities, went on strike.

All employees are members of the Canadian Food and Allied Workers Union.

Norm Alexander, president of union local 114 in Toronto, said locked-out employees should not be treated in the same manner as striking employees.

"Our people didn't take a strike vote or vote on a contract proposal," Alexander said. "We have been locked out of our jobs."

The spokesman for the employment and immigration commission said similar rulings have been made about employees involved in other labor disputes in recent years.

In Toronto, more than 1,000 Canada Packers employees attended a rally Wednesday outside federal unemployment insurance offices.

GARRY BENTHAM
652-3049
"Real Estate Brentwood and Central Saanich"
Cedric Steele Realty 388-6258

LEASE-TO-OWN

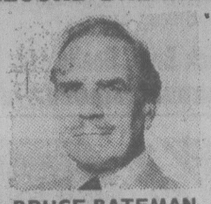
Before you buy, investigate the advantages of this rent to own plan. All monies paid apply to purchase. Why tie up your cash or borrowing power? 1st and last months rent and drive away.

EXAMPLES (Based on 36-Month Lease)

78 F250 PICK UP $148 per month Lease End Price $2,175 or simply return	78 ECONOLINE VAN $136 per month Lease End Price $1,975 or simply return	78 FIESTA 3-DR. $99 per month Lease End Price $1,400 or simply return
78 F250 4x4 $155 per month Lease End Price $2,275 or simply return	78 ZEPHYR SEDAN $124 per month Lease End Price $1,825 or simply return	78 COUGAR $138 per month Lease End Price $2,584 or simply return

for further information call collect:
DAVE KANE — 298-7221
FREEWAY LEASE
4388 Lougheed Hwy., Burnaby, B.C. D.L. No. 00438A
7-14

RECORD BREAKER



BRUCE BATEMAN

Mr. Larry Brooks is pleased to announce that Bruce broke all previous records for sales volume in a month since The Permanent Office opened in Shelbourne. Bruce, leader in 1976, No. 2 in 1977 and leader in 1978 is looking for business. He sends his apologies to those clients still waiting for results but no efforts are being spared on their behalf. For action call Bruce at 477-0141 or 384-2827.

the Permanent
3647 SHELBOURNE 7-14 477-0141

Reitman

Reitmans are looking for full time person to train for management.

APPLY IN PERSON TO
MISS McLOUGHLIN
3595 DOUGLAS ST.
7-14

Owners of smaller businesses...
we provide:

- Financial assistance
- Management counselling (CASE)
- Management training
- Information on government programs for business

Can we help you?

See our Representative
BRIAN McKENZIE
at: SOOKE MOTEL, Sooke
on: JULY 18th

See our Representative
PETER MASON
at: WESTWIND MOTOR INN Langford/Colwood
on: JULY 19th

FEDERAL BUSINESS DEVELOPMENT BANK
850 Fort Street, Victoria, B.C. (385-3375)

Open Mortgage Offered

TORONTO (CP) — Kinross Mortgage Corp., an affiliate of Canadian Imperial Bank of Commerce, introduced open residential mortgages Thursday which can be paid off in whole or in part at any time without penalty.

The five-year term mortgages, both conventional and National Housing Act, are available on owner-occupied residential property and are being offered at one-quarter per cent above the going mortgage rate, the company said.

The mortgages are available for both new and resale residential property, it said.

Kinross also introduced a three-year term mortgage open for full or partial pre-payment at any time, with three-month interest penalty for earlier termination.

This mortgage, available at one-quarter below conventional mortgage rates, is available on residential property but does not apply to NHA mortgages.

RCMP Crime Squad Chiefs Make Pitch for Tax Files

OTTAWA (CP) — Officers in charge of the RCMP commercial crime squads in Montreal and Toronto argued Thursday for access to income tax files in investigation of criminal offences.

Supt. F. A. Howe of Toronto told a royal commission into RCMP wrongdoing he didn't think such access would deter Canadians from voluntary compliance with the Income Tax Act.

Under a 1972 agreement with the revenue department, the RCMP has access to such information to fight organized crime by prosecution under the Income Tax Act.

However, Howe said, when such data produces evidence of a Criminal Code offence, the Mounties are prevented by the Income Tax Act's confidentiality provisions from passing the data to police who could investigate.

"It may well be that an amendment to the Income Tax Act or the (1972) agreement, or both, may be necessary," Howe said in a 1977 memo to a superior officer that was presented to the royal commission.

"Moreover, traditionally DNR (Tax) have been reluctant to report, in some cases, the existence of criminal offences to the appropriate police authority. This matter should be discussed with DNR (Tax) and, notwithstanding the voluntary compliance philosophy of the Income Tax Act, an attempt should be made to resolve this problem preferably by making it mandatory for DNR (tax) to report the existence of such offences."

Supt. Marcellin Coutu of Montreal said revenue officers there were so careful about the data they allowed Mounties under the 1972 agreement that a special projects unit declined to seven members from 20. Coutu said there was plenty of organized crime in Montreal but the RCMP couldn't get at it without help from the revenue department.

A policy directive issued after the 1972 agreement told Mounties they were to abide by its spirit and not pass tax data to investigators who weren't classed as "authorized persons" under the Income Tax Act.

Howe testified he didn't think this covered what he called "biographical" information on income tax returns. Mounties often passed along such data to other police forces.

One example involved what Howe called "a professional arsonist" sought by the Ontario Provincial Police. Howe defended giving the provincial force data about the man because he said there might be a tax interest. But he said the RCMP never followed this up.

Asked about the policy directive, Howe said such directives weren't to be interpreted "rigidly." Commissioner Donald Rickerd of Toronto asked whether there was any RCMP policy on interpretation of policy directives. Howe couldn't think of any.

JUST 2 LEFT
1052 ROCKLAND
(CORNER OF COOK)
2 bedroom, corner suites, 1½ bath, fireplace, utility room, covered parking
OPEN HOUSE
FRIDAY, SATURDAY
SUNDAY 1:30-5 p.m.
Special appointment
LORETTA HOGARTH
592-3537
MARGETTS & GOWER
OAK BAY PROPERTIES LTD.
592-2407
2227 Oak Bay Ave.
6-29

ALL STAR REALTY LTD.
ROCKLAND CONDOMINIUMS
with all the quality and taste this choice residential area demands.
2-BEDROOM
from $44,500
WOODSTONE PLACE
1039 LINDEN
(Between Rockland and Fort)
OPEN DAILY
10 to 5
WE TAKE TRADES
JIM WEST
386-1255 or 595-4094 (Res)

Tory Fundraisers Trying The Mailing List Approach

★

By PAUL WHITELAW
Times Ottawa Bureau

OTTAWA — The "bagman" who arrived at Bill Mingo's law office recently with a request to contribute to the Conservative party wasn't wearing a pinstripe suit, traditional uniform of Canada's political fundraisers.

He was wearing a postman's uniform.

Mingo was amused but not surprised to open a letter, addressed by computer, that urged him to help fill the federal Tory coffers.

The Halifax lawyer says he had already received four similar appeals. And he ignored them all — because he is national chairman of the federal Liberal party's finance committee.

Mingo is one of more than 500,000 Canadians whose names have been culled by the Tory party from the mailing lists of magazines and catalogue sales operations.

The Conservatives are turning to so-called "direct mail" solicitation of people with no previously-known affiliation to their cause in a tradition-breaking effort to raise funds.

Tory strategists hope that traditional reliance on the "bagman" — typically, a business executive or corporation lawyer who stalks the country's boardrooms and exclusive clubs in the hunt for financial support — can be offset by the computer, the postie and his mailbag.

"The average return is about $3 for every $1 invested in direct mail," says David MacMillan, who co-ordinates the fundraising effort.

MacMillan is enthusiastic about the results so far — and he wonders why other federal parties haven't followed the Tories' lead in tapping the still unknown potential of direct mail in Canadian politics.

Using computerized mailing lists that can be rented from magazines, credit card companies and other commercial and professional organizations has become a mainstay of many U.S. political campaigns during the past 15 years.

The Conservatives, says MacMillan, turned to direct mail as a fundraising tool in 1975, shortly after the new Election Expenses Act came into effect.

"The law encourages small donations," he notes, admitting Canadians have moved only slowly to support their political convictions with personal cheques.

COMPANIES HALT PARTY FUNDING

TORONTO (CP) — A fund-raiser for the federal Liberal party says it is unfair and unethical for many multinational corporations based in the United States to order their Canadian branch plants not to make political contributions in this country.

Joseph Cruden, Ontario chairman of the federal Liberal finance committee, said Thursday it is becoming increasingly difficult for the Liberal and the Progressive Conservative parties to collect money.

He said a primary reason for the difficulty is that U.S.-based multinationals are afraid of potential legal problems in the U.S. and do not want it even hinted that they influenced a political party in a foreign country.

"I can accept the decision of any Canadian company that they do not want to make a donation," Cruden said in an interview. "But what bothers me is when the decision not to give is made in another country."

Patrick Vernon, a Conservative party fund-raiser and a Toronto lawyer, said corporate donations to political parties have decreased in recent years.

The chairman and president of IBM Canada, Lorne Lodge, said Thursday that his corporation's Canadian board of directors discussed the possibility of making contributions, but decided to follow the recommendation of its head office, which was to make none.

Spokesmen for General Motors of Canada Ltd. and Goodyear Canada Inc. said their companies have stopped making political contributions in recent years.

REQUIRED FOR VICTORIA HOTEL
Experienced Dining Room Manager/Waiter. Must be experienced in all facets of food operation, Menu Planning, Service and administration.
Please send resume with expected salary in confidence to:
VICTORIA PRESS, BOX 505

MANAGEMENT OPPORTUNITIES
McDonald's

If you've been waiting to show your ability . . .
Here's your chance

McDonald's Restaurants, the undisputed leader in restaurant management, has immediate opportunities for you to join our dynamic management team and advance to a position as manager of your own unit.

As the number one leader in Canada, we can offer you:

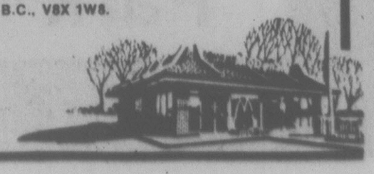
- Opportunities for advancement
- Competitive salaries
- Salary adjustments after training
- Paid vacations and holidays
- Non-contributory profit sharing program
- Stock purchase plan
- Educational assistance allowances.

Your responsibilities will include profit of the individual location, purchasing, inventory and accounting control, quality control of product, local store marketing and supervision of store personnel.

Location: Victoria, B.C.

Please mail your resume in complete confidence stating present salary to:

The Personnel Director
McDONALD'S RESTAURANTS OF WESTERN CANADA LTD.
3465 Saanich Road
Victoria, B.C., V8X 1W8.



Rollercoaster Derails

AMHERSTBURG, Ont. (CP) — Ten persons were injured after a rollercoaster accident Thursday at the Bob-Lo Island amusement park in the Detroit River, hospital officials said.

BROWN BROS. on BLANSHARD
APPOINTMENT



The Management and Staff at BROWN BROS. on BLANSHARD wish to welcome
JIM MASSEY
to their Real Estate and Appraisal Division as a Residential Specialist. Call Jim at 385-8771 (anytime) if you are contemplating buying or selling.
"People helping People" since 1918

THE EXCLUSIVE
"BLUE RIBBON" Financial Package
from VICTORIA PUBLIC SAVINGS
Unlimited no charge chequing
Special chequing account overdraft protection to $500 (subject to approval)
"Earns interest too!" NO MONTHLY CHARGE
VICTORIA PUBLIC SAVINGS Credit Union

OPEN
2531 MAYNARD
University
FRI., 6-9 AND SAT., 1-4
A genuine low cost executive home in the popular Cadboro Bay area. This home features all the comfort and conveniences required by the professional family. A superb home on superb property. MLS 32811. Asking $92,500.
Your Host
CHUMMY CRABBE
388-5555 (24 hrs.) 7-15x 479-7998 (Res.)

OPEN HOUSE
6326 RODOLPH ROAD
FRI. 6:30-9 p.m. SAT. 1:30-4 p.m.
This new quality built home sits on a half acre lot with loads of room for a tennis court and a swimming pool. As for those who don't play tennis or swim, they can enjoy the views of farmland and mountains. Inside this 4-bedroom home you will find a sunken living room off a very large kitchen with eating area and so much more that you must see to appreciate. Realistically priced at $148,000. MLS.
386-6331 JOHN MacDONALD 384-9160
386-6331 BILL LATIMER 656-2355
A.E. LePAGE WESTERN LTD. REALTOR
"The name friends recommend to friends"
7-15

BROADMEAD
957 KENTWOOD
OPEN SAT. 2-4:30 P.M.
Over 2400 sq. ft. of finished floor area in this superbly built home. 4 bedrooms (master 4-piece ensuite) 2 other full bathrooms. Large living room and dining room with oak floors, massive rock fireplace, 18 ft. vaulted cedar ceilings and large beams. Finished family room with big fireplace. Wrap around sundeck, double carport. Heavy shake roof. Asking $137,000.
BUZZ MAINPRIZE 658-8268 OFFICE 477-1841 ERNIE CHARLES 592-0046
7-14

WATERFRONT
6.5 ACRES
FANTASTIC SEAVIEWS OVER SAN JUAN ISLAND AND MT. BAKER
A total of 4272 sq. ft. of luxurious living in 10-year-old rancher. Secluded. A rare opportunity to own delightful acreage on the Waterfront. List price of $220,000. View by appointment only. MLS.
CALL
OLE KNUDSEN 479-2764
OR
ROYAL TURST 384-8001
Royal Trust
7-14 x

A.H.O.P.
SINGLE FAMILY HOMES
CENTRAL SAANICH
From $45,000 from $200 per month and $1,250 down payment
OPEN TO VIEW
Saturday and Sunday 2-5 p.m.
Tiffany Place (off Lochside Drive)
J. DUNCAN HOLDINGS
Don King
477-5554 7-14x 658-8846

Shuttle Bus Mixup Due to be Cleared

So you carefully checked the time schedule of the free shuttle bus, finished up your downtown shopping on the dot, made it to the bus stop with a few seconds to spare — and then waited for 45 minutes.

Well you're not the only one. Victoria Ald. Bill McElroy had the same experience, and so did Joe Richards, a local resident who's best known for his attendance record at city council meetings.

Richards brought the matter before council Thursday, and McElroy quickly added that he too had been inconvenienced.

McElroy said the shuttle bus doesn't run from 10 a.m. to 4 p.m. as advertised, but from 10:45 to 3:50. The earlier times, he said, designate when the bus leaves and returns to the Hydro depot, which is most confusing for downtown shoppers.

Ald. Bill Tindall, who first brought the free shuttle bus proposal to council, said he is aware of the problem and assured all concerned the correct bus times will soon be posted at all stops.

Firm to Evaluate City Hall Workers

The personnel department at Victoria's city hall will undergo a study by an outside consultant despite charges by Ald. Larry Ryan that it might damage employee relations.

Ryan, chairman of council's personnel committee, told council Thursday the study by G.H. Newhouse and Associates Ltd. could do more harm than good to personnel relations.

The consulting firm will be paid about $5,000 to conduct a review of the personnel department and to evaluate the department's function.

"I'm totally opposed to this," said Ryan. "I find it abhorrent."

Ryan said if there are any problems with the operation of the personnel department they should be solved internally, with management and employees sitting down together and working things out.

"We should be very careful . . . about the notion that Madison Avenue experts can come in and tell us what we're doing wrong," said Ryan.

"We're saying that our own people are not competent to deal with the situation."

But Mayor Mike Young disagreed, saying he thinks an outside consultant will have an objective view. Young also said Newhouse has done work for city hall in the past and has been found to be excellent.

He added that the study is not a step towards disbanding the personnel department but a way of making it stronger.

Young said that over the years some aldermen have questioned the role of the personnel department and "I want to clear away once and for all any doubts . . . about what the function (of the department) is."

Ald. Bill McElroy supported the mayor, saying that "I don't see anything sinister in it."

He said it was a good time to review the function of the department.

Council later voted to award the contract to Newhouse.

TROJAN F — 32

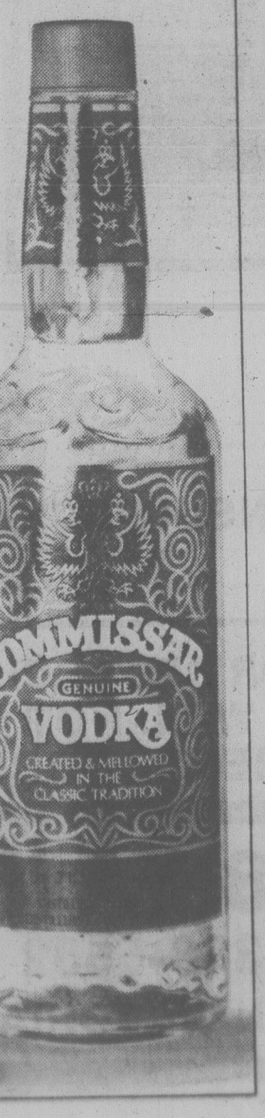
Flying bridge. Built 1974 and in excellent condition. Only 140 hours on twin Chryslers, new in 1976. Hydraulic trim tabs, electric galley, H and C press. water with shower, VHF and much more. Will consider smaller boat, luxury car or real estate trades.

Gypsy Yacht Sales

ASKING $53,900
for further information call
David Carere
227 Harbour Rd., Sidney
656-5591

ONE MAN'S MEAT
Is Another Man's Poison
DEVELOPER MUST SACRIFICE
Beautiful 5-Acre and 10-Acre Serviced Lots. Within 6-Mile Circle. Near Prospect Lake.
5 Acres from $49,500
10 Acres from $52,500
Call 384-3155

It's the genuine thing ...da?



Commissar Vodka
Perhaps in Canada, you would say the **real** thing. No matter. Commissar is pure grain vodka, so it mixes perfectly with most anything. The genuine thing. Commissar Vodka.

Genuine vodka in the classic tradition.

STANDARD SF FURNITURE

Summersizzlers

Special Purchase from Sklar-Peppler

SAVE NOW
SKLAR GAVE US SAVINGS ON THEIR FAVORITE MODELS IN DUPONT NYLON AND NOW WE PASS THEM ON TO YOU.

Du Pont — Fashion Fibers for Furnishings

Now you can be seated and save too! With exceptional comfort, exceptional style, and exceptional values too! Quality Sklar-Peppler knows how to build furniture to last, with wrapped foam cushions and tailoring that will stay good looking for years.



LUXURIOUS COLONIAL COMFORT
for cozy traditional setting.
2 pc. Chesterfield Suite
Now Only **$925**

TRANSITONAL AND PRACTICAL
all the cushions are reversible to add to wear.
Sofa and Chair Only **815.00**

All Upholstered in Gorgeous Fabrics by Dupont Nylon



CONTEMPORARY ELEGANCE
Deep Soft Seating
Sofa and Chair Only **835.00**



★ EASY CREDIT TERMS
★ FREE DELIVERY
★ TRADES ACCEPTED

ELEGANT!
Carefully detailed with inset back — tailored right to the floor with pleated skirt.
Sofa and Chair Only **999.00**

CHARGEX | master charge | 737 YATES ST. | Downtown | 382-5111
7-14

VICTORIA DODGE CHRYSLER



WE'VE GOT 'EM
AFFORDABLE
GUARANTEED

USED CARS

30-day 100% power train warranty on 1973 or newer used cars.



1977 HORNET 4-DOOR AUTOMATIC — $4777
Power steering, radio, one owner, 13,000 miles. Vinyl roof. Silver.



1964 VALIANT STATION-WAGON — $777
Automatic. Blue.



1974 CRICKET 4-DOOR — $2777
Automatic, radio, 11,000 miles. Green.



1978 CHEV CAPRICE — $6777
4-Door, automatic, power steering, power brakes, radio, vinyl roof.



1972 DATSUN PICK-UP — $2177
4-speed, radio, 48,000 miles. Red.



1976 MATADOR STATIONWAGON
Power steering, power brakes, radio, low mileage. Blue.



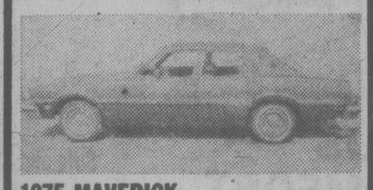
1974 CHEVELLE MALIBU — $2777
2-Door, automatic, vinyl roof, power steering, radio. Brown.



1977 FIREBIRD — $6777
Automatic, power steering, power brakes, radio, red.



1970 DODGE POLARA — $1477
4-Door wagon, power steering, power brakes, radio. Blue.



1975 MAVERICK 4-DOOR — $3577
Automatic, power steering, power brakes, vinyl roof, radio. Blue.



1975 VOLKSWAGEN BUG
4-speed, sunroof. Green.



1977 VOLARE SEDAN WAGON — $5777
6-cylinder, power steering, power brakes, radio, roof rack, woodgrain, low mileage. White.



1973 CHARGER SEDAN — $3777
Power steering, power brakes, radio, 20,979 miles.



1976 ARROW GT — $4577
Automatic, AM/FM radio. 9000 miles. Blue



1977 PONTIAC VENTURA SJ. — $6777
6-cylinder, power steering, power brakes, radio, tilt wheel, automatic, 8,100 miles.



1978 OMNI 4-DOOR — $5177
Automatic, radio, power steering. 6,000 miles. Burgundy.



1977 FURY 4-DOOR — $ 777
Automatic, power steering, power brakes. Radio



1973 TOYOTA CELICA S.T. — $2777
4-speed, AM/FM radio, low mileage. Blue.

Bank Financing — No Down Payment On Approved Credit
3 years of oil changes per manufacturer's specifications

VICTORIA DODGE CHRYSLER
819 Yates St. (D.L. D00867 A) 384-8174

Secrecy Shrouds Arrests in Big Rhodesian Swindle

SALISBURY (Reuter) — Six people have been arrested in connection with alleged currency offenses, Attorney General Brendon Treacy announced Thursday—breaking official silence on what political sources said might be Rhodesia's biggest financial scandal.

Three were detained under emergency powers regulations while allegations of fraud and contravention of exchange control laws were being investigated, he said in a statement.

Three others were freed on bail after a closed-door court hearing.

None of the six was named and no details of charges were disclosed.

The statement did not make clear whether all six were connected with the same case, but its appearance, hard on the heels of a public outcry over allegations of currency swindling in high places, indicated that they were.

Political sources said the justice ministry had come under political pressure to try to resolve the issue after rumors circulating in Salisbury for several days were made public Wednesday. The statement was the result, the sources said.

Treacy said official secrecy surrounding the arrests and court appearance was "purely and simply to protect the national interest, from the economic and security points of view, and for no other reason."

He said all six eventually would face trial.

More for you. Downtown.



Shuttlebus runs 10:30 a.m. to 4:30 p.m., Monday to Saturday. Buses go down Douglas to Belleville then up Government to Fisgard. Service every five minutes. There are 13 Shuttlebus stops for your convenience.

FREE SHUTTLEBUS

VICTORIA PARKING COMMISSION

$15 — $15 — $15
Freshly emptied
45-GAL. OAK WHISKEY
— BARRELS —
PH. 383-1328
7-5x

Sex Orgy Forced On Model

NEW YORK (AP) — Two men were held Thursday, accused of forcing a blonde model into a degrading, hours-long sex orgy, which they recorded on film. One of the pair was free on $125,000 cash bond in a similar case in New Jersey.

The victim was described by the New York district attorney's office as 19, and employed by one of the city's top agencies. Her picture has appeared on the cover of national magazines.

Arrested Thursday was Robert Jamgochian of Glenwood Lake, N.J. The other arrest made Wednesday night was that of Christopher Harris, 30, of New York.

The pair were charged with kidnapping, rape and sodomy, each of the three counts punishable upon conviction by a maximum 25 years in prison.

Two other men are being sought in the case.

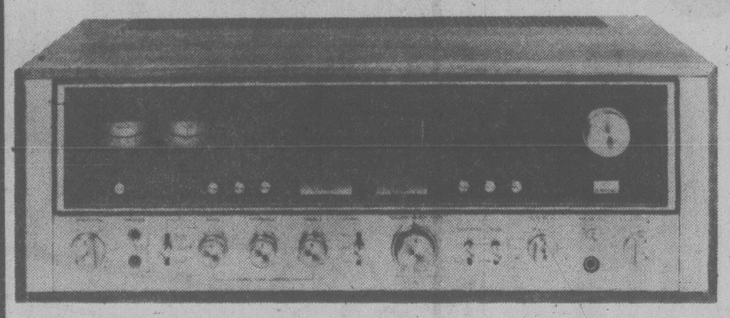
Jamgochian already faces a 72-count state indictment in New Jersey, charging him with kidnapping and forcing Playboy bunnies, airline stewardesses and other young women to perform in pornographic films.

Sansui

HERE IS YOUR OPPORTUNITY TO OWN
THE WORLD'S FINEST STEREO COMPONENTS.
AT PRICES NEVER BEFORE OFFERED

SAVE 20-50% OFF MARKED PRICES

AN EXAMPLE: THE SANSUI 9090 DB STEREO RECEIVER



- 125 + 125 WATTS RMS
- BUILT-IN DOLBY SYSTEM
- A GREAT BUY AT $1000

A SUPER PRICE 688.88

COMPLETE SANSUI PACKAGE STARTING AT ONLY $329.88

HURRY FOR BEST SELECTION!
THESE PRICES WILL NOT BE REPEATED
WHEN CURRENT STOCK IS SOLD.

Kelly's Stereo Marts

728 YATES
388-5502
IN VICTORIA

VICTORIA'S MUSIC STORE

Blood Lack Delays Surgery

A blood shortage is delaying some elective surgery at Royal Jubilee and Victoria General Hospitals, a Red Cross House official said Thursday.

"B.C.'s blood bank is down to half the required levels in some blood groups and types," said Gerry Savage, who is in charge of blood donor clinics.

He estimated the shortage at about 500 pints.

"Since the start of the year there has been a shortage of donors," he said. "The shortage has been building up and now seems to have reached its peak due to summer holidays. Many of our regular donors are away."

Savage hopes enough donors will turn up at clinics in Victoria and Sidney next week.

He said no time will be lost in shipping donations to the laboratory. Normally, this is done after a clinic closes, but next week scheduled commercial flights will carry blood to the laboratory while clinics are still in progress.

"This will shorten the normal time between donation and arrival at the laboratory to permit processing for plasma fractions," he said.

The clinics will be held Monday at Red Cross House, 1046 Fort, from 2:30 to 8 p.m.; Tuesday, Sanscha Hall, Sidney, from 2 to 8 p.m.; Wednesday, UVic Student Union Building, 10 a.m. — 4 p.m.; Thursday, HMCS Naden, base gymnasium 9:30 a.m. — 3:30 p.m.; Friday, HMCS Provider, 9 a.m. — 3 p.m.

The Friday clinic is sponsored by the Ships of Canada's Pacific Fleet.



NEW TOURIST ATTRACTION — but not for long — is the obliteration of the old Black Ball Ferry building at Wharf and Government. Steady stream of sidewalk superintendents has been watching bulldozer do its deadly number on the landmark. The Coho now docks across the harbor and its old home will be used for additional Inner Harbor jetties. (John McKay photo)

BEFORE THE JUDGE

Drinking drivers fattened the public purse with more than $3,000 for the second day in a row Thursday in provincial court's No. 1 courtroom.

Eight drivers admitted their guilt before Judge Fred Green and were fined $3,300. Nine drivers paid $3,775 Wednesday.

And that isn't the end of the matter for them. All automatically lost their driving licence for a minimum three months, or a minimum six months if there was an accident. And nearly all of them must also take the impaired drivers course — one evening a week for a month at the Law Courts.

The highest fine was $1,000 for Bruce Keith Hollett, 26, a deckhand who provided two addresses — 1-2426 Quadra and 820 Colville. He pleaded guilty to driving while his blood-alcohol content was over .08, his second such offence. He blew .21 and .19 on the breathalyzer.

Hollett was trying to park his car May 20 when it collided with a parked car on Tillicum near Hampton.

The lowest fine was $50 for John Percival Robert Johnson, 17, of 2991 Austin. He was placed on probation for six months and ordered to perform 100 hours of community service work.

Court was told he lost control on a corner in his parent's car and had an accident. The car was written off but he will be buying his parents another car.

Johnson blew .17 and .15 on the breath machine.

Also fined in Courtroom No. 1 for drinking-driving offences were: Frank Almond, 66, of 405-1655 Chambers, $350 and six months probation; Lloyd Erdman, 19, of 106-1000 Esquimalt, $500, six months probation and no driving for six months; Brian Archibald McCulloch, 17, of 930 Ardmore, $450 and six months probation; Jose Pacheco, 29, of 2813 Adelaide, $100, six months probation and 150 hours of community service work; Michael James Jacob, 19, of Edmonton, $350; Patrick George Whelan, 49, of 2280 Amherst, $500 and six months probation.

Advertisement

Naran home recipe plan takes off ugly fat.

The Naran Plan can help you lose pounds of unsightly fat right in your own home. This home recipe weight-control plan is easy to follow and costs little. Go to your drug store and ask for the Naran Reducing Plan. The whole plan is included in every package. The directions are right on the label. Pour the liquid into a pint bottle and add enough grapefruit juice to fill the bottle. Take two tablespoonsful twice a day as needed. Take the vitamin supplement included and follow the low calorie weekly food menu.

Your first purchase should show you a simple easy way to lose bulky fat and help regain slender more graceful curves; reducible pounds and inches of excess fat should disappear from neck, chin, arms, hips, abdomen, calves and ankles. If you are not completely satisfied with your first purchase just return the empty carton for your money back. Follow this easy way endorsed by many who have tried this plan to help bring back alluring curves and graceful slenderness. Note how quickly bloat disappears, how much better you feel. More alive, youthful appearing and active. 7-12x

Hewitt Finds Deficiency In Feds' Farm Aid Plan

Agriculture Minister Jim Hewitt says B.C. farmers would get less help in difficult times under a proposed federal farm assurance scheme than they do now under the province's existing program.

In a telephone interview from the agricultural ministers' meeting in Yorkton, Sask., Hewitt said that under the plan, the support price of a product would be its current cash cost plus the average difference between market receipts and cash costs in the preceding five years.

He said the province has objected to the proposal because it would apparently only allow a single level of assistance for crops on a national basis.

Hewitt said B.C. would like to see a provision for regional cost differences to be taken into account, with three-way funding between the federal government, the provinces and participating producers.

The minister said Ontario and Quebec, which like B.C. have major farm assurance schemes, supported B.C.'s stand at the meeting that the provincial programs "top load" on top of the national program.

Council Pinpoints Research Areas

The newly-created B.C. Science Council identified at its recent inaugural meeting six key areas where research should be concentrated in the province, William Armstrong, secretary to the council, said Thursday.

"The areas discussed were forest and ocean resources, coal, transportation, communications and the environment," Armstrong said in a news release.

He said the council will continue its discussion and expects to make specific recommendations to Education Minister Pat McGeer soon on the structure and activities of a coal research institute, an innovation centre for inventors and several aspects of forest research.

Armstrong said the council will work closely with McGeer and the B.C. Development Corp. to encourage the development of a discovery park — an assembly of industrial research laboratories located on or near a university campus.

Victoria Girl On Dean's List

A Victoria girl has made the dean's list at Michigan Technological University at Houghton, Mich.

Julia Hill, 18, is majoring in chemical engineering and is the daughter of Mr. and Mrs. James Hill, 1614 Richardson.

Mount Newton Awards

Awards were presented recently to outstanding students at Mount Newton Junior Secondary School.

They included E.J. Dorran awards to Sarah Bonner, Heather Gill, Annette Kennedy, Lorna Mosher, Melinda Polson, Saija Tissari and Seth Wilson.

Golden Hawk awards in Grade 7 went to Michael Alexander, Cathy Brooks, Dean Ethier, Phillip Foreland, Janet Frampton and Janine Welch.

Grade 6: Kristin Banfield, Kim Bryant, Neil Gibson, Daryl Gray, Catriona McHattie, Carla Mead-Robins, Terry Mitchell, Julie Peters, Darlene Romain, Gary Schubak and Ned Wyatt.

The Corporation Of The District Of Saanich

ZONING BY-LAWS
NOTICE OF PUBLIC HEARING

NOTICE is hereby given that all persons who deem their interest in property affected by the following proposed by-laws will be afforded an opportunity to be heard before the Municipal Council on the matters contained therein at a Public Hearing to be held in the Council Chamber, Municipal Hall, 770 Vernon Avenue, on Wednesday, July 26th, 1978, commencing at 7:30 p.m.:

(a) "Zoning By-law, 1972, Amendment By-law, 1978, No. 4134." To rezone Lot 2 except A, Section 24, Lake District, Plan 10468 (Royal Oak Drive) from Zone District CS-4 (recreational commercial) to Zone District A-1 (rural). (File No. 30/78).

(b) "Zoning By-law, 1972, Amendment By-law, 1978, No. 4135." To rezone Lot 4, Section 53, Victoria District, Plan 6370 (1825 San Pedro Avenue) from Zone District RS-2 (single family) to Zone District RD-1 (duplex). (File No. 6/76).

A copy of the proposed By-laws may be inspected at the Municipal Hall, 770 Vernon Avenue, between the hours of 8:30 a.m. and 4:30 p.m., Monday to Friday, except Statutory Holidays.

"R. M. SHARP"
Municipal Clerk

LINK CUBBON ON COOK LINK

CUBBON LINK

Cubbon — Capt. Cook Flyer Special
GOOD NEIGHBOR FENCING
4' 1.49 5' 1.91 6' 2.28
per running foot
1x6 — 1x8 Rough Cedar Boards
includes posts, rails and nails
ENTER AT ALL STORES FOR CHANCE TO WIN PORTABLE COLOR TV

SAT., JULY 15th
MEET the EXPERTS
DO-IT-YOURSELF DEMO!
HOW TO APPLY ROLL-ON STRETCH DECKCOATING
LEN - in Attendance Cook St. — 10 a.m.-3 p.m.
BARRY — in Attendance Colwood — 10 a.m.-3 p.m.

BARNYARD ORGANIC FERTILIZER
Approx. 40-lb. Bag 1.89 per bag
Limit 2 Per Customer

STRETCH PRODUCTS
ROLL-IT SUN DECK COATING
FLYER SPECIAL 15% OFF REGULAR PRICE

GARDEN HOSE!
50' 4.46 ea.
100' 8.79 ea.
Deluxe — Reinforced

SANDED DEGRADE 4x8x3/4
SUPER FLYER SPECIAL
14.99 per sheet

TOOL OF THE WEEK
8-pt. HANDSAW
3.99 Each

DO-IT-YOURSELF TIPS:
28 MODERN WOODEN FENCE DESIGNS
TO ADD BEAUTY, PROTECTION, PRIVACY AND VALUE TO YOUR PROPERTY
FREE ESTIMATES

PRICES EFFECTIVE — JULY 14-21st

inCOLWOOD 2650 Nobhill Rd. 474-1281
onCOOK 1720 Cook St. 384-8181
STORE HOURS 8 A.M.-5:30 P.M. MON.-SAT.
on SALTSPRING ISLAND RAINBOW ROAD GANGES 537-5564
7-14

LINK CUBBON IN COLWOOD LINK

OK TIRE STORES

GT RETREADS

ECONOMY CARS 550x12 A78x12 800x12 A78x13 800x13 B78x14 850x13 — 17.95 ok
COMPACT CARS 700x13 C78x13 645x14 C78x14 695x14 D78x14 — 18.95 ok
INTERMEDIATE CARS E78x14 F78x14 F78x15 — 19.95 ok
STANDARD SIZE G78x14 G78x15 — 20.95 ok
STATION WAGONS H78x14 H78x15 — 21.95 ok

INSTALLATION INCLUDED
TIRE GUARANTEE
For workmanship and tire defect for the life on the tire

master charge

3030 NANAIMO ST.
Turn off Finlayson at Trader Vic's
386-3156





Old Gold. A surprisingly fine Canadian Whisky.

Film Industry Crime Probed

LOS ANGELES (Reuter) — A United States prosecutor Thursday announced an investigation into "white collar crime"—the manipulating of stocks and accounts—in the Hollywood entertainment industry.

District Attorney John Van De Kamp announced the investigation two weeks after former Columbia Pictures studio chief David Begelman was fined $5,000 and placed on probation after pleading no contest to charges that he forged studio cheques for $40,000.

One of the cheques was made out in the name of actor Cliff Robertson, who later called for an investigation into white collar crime in the film industry.

Van De Kamp said Thursday a group of lawyers and investigators had been formed to study the extent of criminal activities within the industry.

"Our concern has been raised by the Begelman, Lisner and Deluxe Film Laboratory incidents," he said.

Van De Kamp said that earlier this month his staff was looking for Audrey Lisner, 41-year-old accounting director for Screen Gems, accused of embezzling more than $250,000 dollars from the studio.

His office also is studying the possible embezzlement of $1 million from Deluxe Film Laboratory, a subsidiary of 20th Century Fox.

Begelman, who produced a series of successful pictures for Columbia, was suspended after the cheque incident first came to light.

He was taken back by his studio briefly before resigning in a glare of publicity. He is still on Columbia Pictures payroll as an independent film producer with a contract expected to bring him $300,000 a year.

Critics of the film industry have demanded in the past that prosecutors investigate the percentage profit system and the distribution of films.

They claimed that film stars who accepted a relatively low salary and a percentage of a film's profits had sometimes found part of the profits had been watered into other channels.

DOCTORS SEW SEVERED ARMS

SEATTLE (AP) — A man whose right arm was severed and his left arm left hanging by a shred after he was caught by a mixing machine was reported in satisfactory condition Thursday following a 12-hour operation to re-attach the limbs.

Delores Reagan, assistant director of nursing services at St. Joseph Hospital, said Jose Renteria, 24, of Centralia, Wash., is heavily sedated and is being fed liquids intravaneously.

The three doctors who performed the emergency operation said they preferred to remain unidentified. But one said he is "very optimistic about his (Renteria's) ultimate physical recovery."

Renteria, a parts manager, was taken to the hospital shortly after noon Wednesday after the arms were cut while he was cleaning a spice-mixing vat at Johnny's Enterprises Inc.

"The right arm was completely severed and brought in as a separate member and was immediately iced by emergency room personnel to keep it viable," one of the surgeons said.

"We've made a valiant effort and that's all we can say right now. Things look promising."

The doctor said it would be a week to 10 days before they can determine whether blood flow is re-established in the limbs. It would be months before it is determined whether the bones will knit properly, and as long as two years before the surgeons have some indication whether Renteria can use his arms.

Ford Empire Dethrones Heir

DETROIT (AP) — Lee Iacocca has been fired as president of Ford Motor Co. little more than a year after his 32-year rise through the ranks of the world's second-largest auto-maker was derailed in a corporate shakeup.

Ford's board of directors voted unanimously Thursday to remove the 54-year-old Iacocca from the presidency of the auto company, said William Clay Ford, one of the firm's top executives and brother of board chairman Henry Ford II.

Iacocca could not be reached for comment. But the industry publication Automotive News quoted him as saying: "There was no reason. He (Henry Ford II) and Bill (Ford) and I sat there and he just said he came to that conclusion and that's it."

After joining the auto company in 1946 as an engineering trainee and later switching to sales, Iacocca shot to the top. He had been considered the likely successor when Henry Ford II, 61, steps down as chief executive in 1980.

But industry insiders said Iacocca had become too visible and agressive to suit Ford's tastes. "Lee is like a Medici prince," one lieutenant said. "He created his own city-state within the company."

Iacocca won his way into Henry Ford's graces as the marketing genius behind the 1964 introduction of the Mustang, Detroit's first low-priced sporty car.

Explosion Foils Plans

NEW YORK (AP) — A pipe bomb explosion which shattered a Queens apartment occurred in what appeared to be a command post for the Puerto Rican terrorist group FALN and may have prevented a series of bombings Wednesday night, police and the FBI said Thursday.

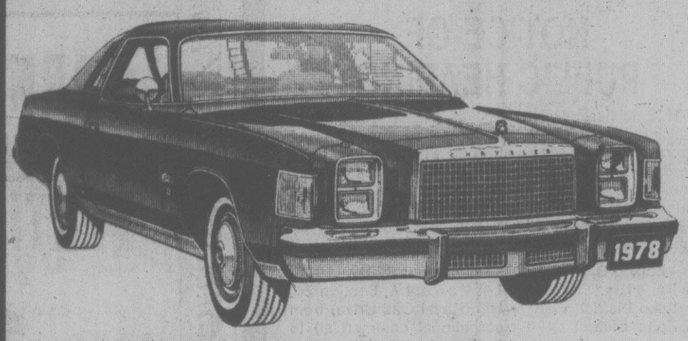
One man was critically injured in the explosion Wednesday afternoon, and law enforcement sources said they believe he is a member of the National Commission of the Episcopal Church for Hispanic Affairs which has been suspected as an FALN front.

NASHVILLE, B.C.
The Big Cabaret
Featuring WOODSHED
FRI. & SAT. 9 p.m.-2 a.m.
ERNIE FULLERTON for your dining pleasure, 7-9 p.m.
THIS FRIDAY 7-7
2915 DOUGLAS ST. INGRAHAM HOTEL 385-6731

More for you. Downtown.
FREE SHUTTLEBUS
Shuttlebus runs 10:30 a.m. to 4:30 p.m., Monday to Saturday. Buses go down Douglas to Belleville then up Government to Fisgard. Service every five minutes. There are 13 Shuttlebus stops for your convenience.
VICTORIA PARKING COMMISSION

We Thought You Should Know
LUXURY

1978 CHRYSLER CORDOBA HARDTOP
A PERSONAL SIZE SPORTY TRADITION

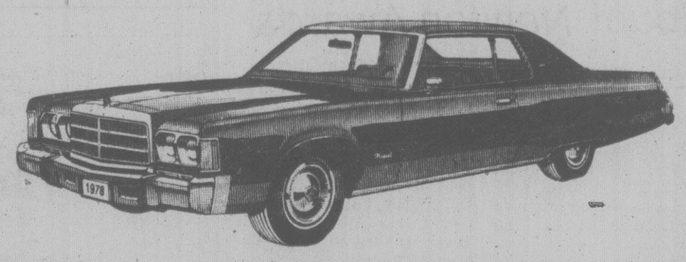


YOU GET: 360 V-8 lean burn motor
- Automatic
- Power Steering
- Power Brakes
- Custom Radio
- Electric Defogger
- Wire Wheel Covers
- Vinyl Landau Roof
- Remote Control Mirror
- Steel Belted Whitewall Tires

AND MORE!
$6996 SALE PRICE

1978 CHRYSLER NEWPORT HARDTOP
THE LAST OF THE BIG LUXURY CARS
YOU GET: 400 V-8 lean burn motor
- Power Steering
- Power Brakes
- Automatic
- Custom Radio
- Electric Defogger
- Light Package
- Full Vinyl Roof
- Deluxe Wheel Covers
- Steel Belted Whitewall Tires
- Body Side Mouldings
- Vinyl Seats with Centre Arm Rest

AND MORE!



$7696 SALE PRICE

1978 CHRYSLER LE BARON WAGON
TOWN AND COUNTRY IN A CLASSIC TRADITION
YOU GET: 318 V-8 lean burn motor
- Power Steering
- Power Brakes
- Power Windows
- Automatic
- AM Radio with 8 Track Stereo Tape
- Luggage Rack
- Digital Clock
- Steel Belted Radial Whitewall Tires
- 60/40 Genuine Leather Seats
- Premier Wheel Covers

AND MORE!



$8998 SALE PRICE

ENSIGN CHRYSLER PLYMOUTH
NEW AND USED CARS YATES AT COOK
NEW AND USED TRUCKS QUADRA at CALEDONIA
386-2411

roller skate
TIMES
TONIGHT 7:30 TO 10
AND EVERY
WED., FRI., SAT., SUN.
PH. 386-3261

REGISTER NOW
Sign up for swim classes
Classes Start July 17
for tiny tots
children
teens
and adults

ESQUIMALT PARKS & REC. CENTRE 386-8734
Discover YOUR recreation centres and discover the great person you are!



FELICE'S DINING LOUNGE
Gourmet Meals
Served in our elegant surroundings overlooking
VICTORIA'S BEAUTIFUL INNER HARBOUR
Dinner 7 Days a Week from 5:30
Reservations 385-4497 1218 Wharf St.
Parking After 5 P.M. Off Back Entrance
7-14

Beatles Bugged Elvis, Paper Says

WASHINGTON (AP) — The Post says an internal FBI memo says singer Elvis Presley eight years ago volunteered to become an FBI informant, but the document does not say he ever volunteered any information to the agency.

The Post says that the memo also showed that Presley, who died last year, expressed disgust about the influence the Beatles and some other entertainers were having over U.S. youth.

The memo, written Dec. 31, 1970 by M. A. Jones of the FBI crime records divison to Thomas Bishop, at the time assistant FBI director, was made public under the Freedom of Information Act.

On that date Presley came to Washington to meet then-President Richard Nixon and accept an award for his work against drug abuse. Previous accounts have reported that, during that meeting, Presley volunteered to help the Bureau of Narcotics and Dangerous Drugs.

The Post says the Jones memo quoted Presley as blaming the Beatles' "filthy unkempt appearances and suggestive music" for many problems facing young people.

In addition, The Post says, the FBI official said Presley "advised that the Smothers brothers, Jane Fonda and other persons in the entertainment industry of their ilk have a lot to answer for in the hereafter for the way they have poisoned young minds by disparaging the United States in public statements and unsavory activities."

DEMETER HEARING

KINGSTON, Ont. (CP) — Peter Demeter told a judicial hearing Thursday that his former housekeeper is prepared to testify she saw Csaba Szilagyi with well-known prison escapee Laszlo Eper just weeks before Demeter's wife was found bludgeoned to death in her garage.

Demeter, found guilty of arranging the murder of his wife, Christine, revealed at the hearing in the maximum-security Millhaven penitentiary that Eper was allegedly seen with Demeter's former best friend Szilagyi in a Toronto dentist's office by housekeeper Klara Majersky.

SOFA AND CHAIR BEDS
POLY
FURNITURE—LIGHT, COMFORTABLE
EASY TO MOVE — 517 YATES
CUSHION SALE $1.00 to $5.00

Entertainment Guide

BUTCHART GARDENS — Now Open 9 a.m. to 11 p.m. 35 acres of incredible beauty . . . Romantic after-dark illumination . . . Ross Fountains in their majestic water ballet . . . Smashing stage revues . . . Extraordinary Musical Fireworks . . . Special entertainment for children . . . 6 different gardens: fabulous Sunken Garden, stately Italian, quaint Japanese, English Rose, Lake Garden and great Stage Show Garden . . . plus the Begonia Bower, Show Greenhouse, fascinating Seed and Gift Shop and the Dolphin Fountain.

RESTAURANTS — The Butchart Dining Room 10 a.m. to 7:30 p.m. . . . Greenhouse Restaurant 10 a.m. to 10 p.m. . . . Coffee Bar always open.

MAKE THE MOST OF YOUR VISIT — Come early, see the gardens by day, enjoy a delicious meal and a FREE show, then thrill to the magnificent evening illuminations.

BUTCHART GARDENS SMASHING ENTERTAINMENT — THE BEST SHOW BARGAIN IN CANADA! — No extra charge for entertainment.

MONDAY THROUGH FRIDAY — 8:45 p.m. — JUST FOR FUN — Delightful live musical stage show. Our own talented company of singers, dancers and musicians, in a rollicking program of songs, laughter and dance. Featuring B. Andiel, M. Fraser, J. MacFarlane, K. and N. Martin, J. Moffatt, W. Peters, K. Roberts, C. Ross, C. Wynters, W. Woodland and full stage orchestra. Don't miss it! THE BUTCHART GARDENERS play from 6 to 8 p.m. — laugh-filled, old-fashioned sing along.

SATURDAYS — FIREWORKS! FIREWORKS! FIREWORKS! MAGICAL MUSICAL FIREWORKS — superb pyrotechnics from France, breathtakingly set to music. After dark. (No performance Saturday, July 22nd) . . . THE BUTCHART GARDENERS — 6 to 8 p.m. . . . MAGIC SHOW 8:15 p.m.

SUNDAYS — GRACE TUCKEY PUPPETS — 3:30 and 4:30 p.m. . . . THE BUTCHART GARDENERS — 6 to 8 p.m. . . . MAGIC SHOW 8:15 p.m. . . . WALT DISNEY CARTOONS at dusk.

THE BUTCHART GARDENS — A perfect way to entertain yourself, your friends and visitors.

STRATHCONA HOTEL — British Columbia's largest night-life centre. 919 Douglas St. 383-7137. PRESENTS . . .

THE OLD FORGE CABARET — For your dancing pleasure, 6 nights a week — Live music featuring "THE BROTHERS FORBES & FRIENDS." Reservations until 9:30 p.m., 383-7137.

THE CUCKOO'S NEST LOUNGE — Full kitchen facilities serving outstanding lunches and dinners. Featuring a unique 1952 MG-TG Roadster salad and soup car. Dinner reservations 383-7137. Discotheque every night 10 p.m. to 2 a.m. except Sunday. Enjoy the funky antique atmosphere.

THE STING LOUNGE — Buffet luncheon and salad bar weekdays. Prohibition Days atmosphere featuring Victoria's busiest discotheque 6 nights a week.

BIG BAD JOHN'S — Victoria's most famous lounge — Crazy Hillbilly atmosphere and Country and Western music.

THE RED LION INN — 3366 Douglas Street, 385-3366, Landmark of hospitality featuring:

THE RED LION — TOWER LOUNGE — Live entertainment nightly. Monday to Saturday featuring: Talented Dave and Loa, Local Duo, Keyboard and Vocals.

THE RED LION — LION'S DEN DINING ROOM — Monday to Thursday, 6-10 p.m., Friday and Saturday, 5-11 p.m. Closed Sunday.

THE RED LION — WINE CELLAR — Now fully licensed, open Mon. to Sat. 12 noon 'til midnight, Buffet Luncheon Daily 12 noon to 2 p.m. A relaxing spot, overlooking the pool, backgammon table. Closed Sunday.

ENJOY THE RED LION'S OTHER FACILITIES — Coffee Shop open Monday to Saturday 'til 10 p.m. Sunday 'til 8 p.m.; and, for Hotel guests, a sauna and swirlpool.

KINGS HOTEL (recently renovated) — Hot lunches from Kings Kitchen 11 a.m. to 7 p.m. Entertainment — Jam Session 7-9 with Bunk and Addy (piano and trumpet). King of Clubs Disco nightly 9 to 1. Free dance instruction and demonstration every Tuesday 8 to 10 p.m.

ROYAL OLYMPIC HOTEL — 642 Johnson St., 388-5513. A great new hotel downtown invites you to:

R.O.—OLY'S DISCO LOUNGE — Victoria's newest Dynamite FUN SPOT. Open Mon. to Sat. with Dancing from 8:30 to 2 a.m., featuring today's top Disco Sounds. Enjoy Oly's fabulous Hot Buffet Lunch served daily noon to 2:30 for only $2.50. GET DOWN TO OLY'S!

R.O.—GATSBY'S RESTAURANT — Excellent cuisine at reasonable prices, includes Salad Bar, Hot Bread Loaf, Baked Potato and Garden Vegetable. Gatsby's wonderful Weekly Buffet served Sunday from 4 p.m. only $7.95. Children under 12 half price. Open daily and evenings 7 days a week. For reservations phone 383-5513.

R.O.—ROYAL OLYMPIC PUB — Friendly relaxed atmosphere. Live entertainers Mon. to Sat. from 8:30 to 12:30 featuring RICK Wadds. Excellent food too! Try it — You'll Like It!

SALMON — SALMON — SALMON — 3 miles from town. Experienced guides; large boats; Free tackle and coffee. 598-3366 and 592-4164.

FORTY THIEVES DISCOTHEQUE — CENTURY INN . . . welcome to the Forty Thieves Discotheque — officially rated Vancouver Island's No. 1 Disco. Victoria's only total dance experience in an uptown Cabaret Atmosphere. The only Disco with 3 different rooms and free attendant parking. 8:30 p.m.-2:00 a.m. daily. AND FOR A DIFFERENT TASTE EXPERIENCE, sizzle your tastebuds in our Oasis Dining Lounge, open daily for Breakfast, Lunch and Dinner. It's all happening at the Century Inn 603 Pandora Avenue at Government Street on Centennial Square.

SALMON — CHARTER GUIDE, BOAT RENTAL, family fishing, protected Saanich Inlet. 652-1014.



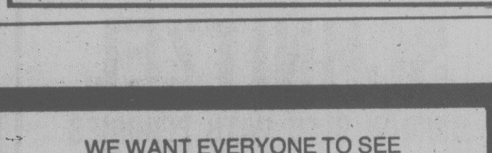
ROLLER SKATING
TONIGHT
8 P.M.
at the
MEMORIAL ARENA
FREE TICKETS TO APRIL WINE
Appearing at the Arena
July 21.
• Good Music • Requests
• Good Times • Colored Lights
• Super Prizes • 'til 10:00 p.m.
7-7



ZON
riveting rock and roll — the music is incredible
with special guest
"STREETHEART"
Victoria Curling Rink
Saturday, July 15
8:00 p.m.
Advance Tickets $4.50, $5.50 At The Door
Available at:
Hillside Box Office, Richard's Records
and University of Victoria Student Union Building
presented by Scorpio Productions

NOW OPEN
Beirut Restaurant
1548 FORT ST., AT OAK BAY JUNCTION
FEATURING
LEBANESE AND CANADIAN FOOD
• SHISH KEBOB • STEAK • CHICKEN
• MAZA • FROGS LEGS
AND MANY OTHER SPECIALTIES
LUNCHES 11:30 to 2:30
DINNERS 5:40 to 10:00
ALL OUR MEAT AND CHICKEN ARE BARBEQUED ON COAL
RESERVATIONS 592-2611
7-7

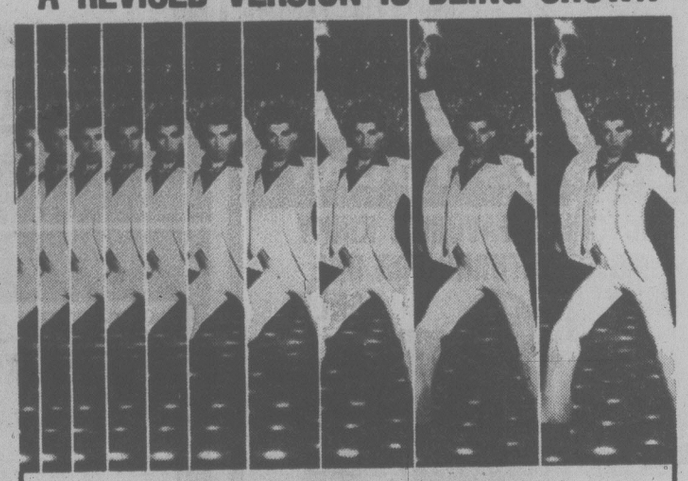
THIS WEEKS COMPLETE CHEF'S DINNER
• RAINBOW TROUT 'BRETTONE'
• CHEF'S SOUP OF THE DAY
• WADDLING DOG SALAD (your choice of dressing)
• ROAST LOIN OF PORK (with sage and onion stuffing and apple sauce)
• ROAST POTATO
• FRESH VEGETABLE OF THE DAY
• BAKED ALASKA
• COFFEE
$10.95



The Waddling Dog Has Something For Everyone
Fine Food Dining Room
SERVING SUPERB BRITISH CUISINE
Open Seven Days A Week
RESERVATIONS RECOMMENDED
LICENSED ESTABLISHMENT
The English Atmosphere
Waddling Dog DINING LOUNGE
BRITISH PIANO & DANCING
EVERY FRIDAY & SATURDAY EVENING
FAMILY BUFFET LUNCH & DINNER
DAILY; SUNDAY FROM 5 P.M.
MASTERCHARGE • CHARGEX • AMERICAN EXPRESS
COFFEE SHOP
OPEN 9 TO 9 DAILY
PATRICIA BAY HIGHWAY AT
MT. NEWTON CROSSROAD
SAANICHTON PHONE 652-1146
7-14

DANCE TO THE STYLINGS OF THE DON BROWN SHOW IN
The Thatch CABARET
FRIDAY and SATURDAY
OPEN 9 p.m. to 2 a.m.
THE
ROYAL OAK INN
4680 Elk Lake Drive
658-5231

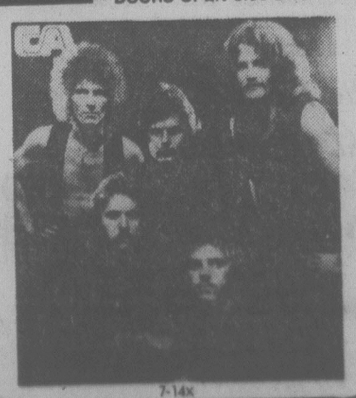
BECAUSE . . . WE WANT EVERYONE TO SEE JOHN TRAVOLTA'S PERFORMANCE
BECAUSE . . . WE WANT EVERYONE TO HEAR THE NO. 1 GROUP IN THE COUNTRY— THE BEE GEE'S
BECAUSE . . . WE WANT EVERYONE TO CATCH SATURDAY NIGHT FEVER . . .
A REVISED VERSION IS BEING SHOWN



WARNING: Altered version. (B.C. Director)
SATURDAY NIGHT FEVER™
MATURE
The only way to get rid of "THE FEVER" is to see it again

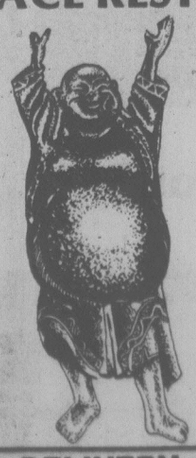
This week at Classic's...
THE MOTORCYCLE WORLD . . . Originally published at 17.95 ..... NOW 4.99
FODOR'S CARIBBEAN Originally Published at 12.95 ..... NOW 3.99
PENTAX MANUAL Originally Published at 27.50 ..... NOW 9.99
Limited Quantities Only
Open Mon.-Wed., Sat. 9:30-6:00. Thurs. and Fri. 'til 9 p.m.
Don't forget we're open Sunday 12-6 p.m.
Across from the Empress Hotel
CLASSIC BOOKSHOP
Your Bookshop!
Belmont Bldg., 620 Humboldt St. 7-14 383-6122

STARDUST
860 YATES
385-1031
FORCE
JULY 17 to 22
Cover Charge Mon. to Thurs. $1.50
Fri. and Sat. $3.00
All Passes Valid
PLUS DISCO
DOORS OPEN 8:30-2:00 A.M.



7-14x

JADE PALACE RESTAURANT
翠園
Victoria's Newest Restaurant Featuring Chinese Cuisine
For Reservations Phone 388-4412
LUNCHES
served from 11 a.m. to 3 p.m. daily
INTRODUCING THE DIM SUM LUNCHEON
Saturday, Sunday and Holidays.



ON THE MEZZANINE IN MARKET SQUARE
221-560 Johnson
corner of Store Street
388-4412
DINNER
Mon.-Thurs. from 5 until 1 a.m.
Friday & Sat. from 5 until 2 a.m.
Sun. and Holidays from 5 until 9 p.m.
FREE HOME DELIVERY WITH MINIMUM ORDER AFTER 5 P.M.
6-23

& 2nd Hit
STARTS TONITE
ONE COMPLETE SHOW AT 7:10 P.M.
Saturday Night Fever at 7:10 p.m.
The One and Only at 9:10 p.m.



She had to marry him. She was too embarrassed to have him as a date.
HENRY WINKLER
is
A Carl Reiner Film
THE ONE AND ONLY
QUADRA QUADRA AT HILLSIDE 382-3370
SATURDAY, JULY 15—1:30 and 3:15 P.M. 1:30 p.m. KUNG FU "TWO GREAT CAVALIERS" 3:15 p.m. "THE GIRL STUDENTS"
SUN., JULY 16—12 NOON Economic Morning Show: KONG TUNG MOVIE

Brew Helped Carter's Mother Nurse

WASHINGTON (AP) — President Carter's mother drank three bottles of home brew while nursing youngest son Billy and doesn't ever intend to "rot" in a rocking chair.

"I had three babies and I nursed them all but when Billy was born I kind of gave out of milk," Lillian Carter told an informal meeting of the U.S. Congress interested in the problems of hunger and population planning.

"Then my father had a solution. Home brew. We couldn't get beer. And I drank three bottles of home brew every day. Believe me, Billy got plenty of milk."

On the subject of retirement, Mrs. Carter said: "I preach against retiring. I haven't retired and I'm going to be 80 in August. I know you're not surprised. I know I look it. But my mind is a lot younger than 79."

Buddy Rich
Showcase Attraction presents
THE BUDDY RICH BAND
featuring
Steve Marcus, tenor sax
1 PERFORMANCE ONLY
ROYAL THEATRE
8:30 p.m.
SUNDAY, JULY 30
tickets available at Arena and Hillside
$8.50, $7.50, $6.50
a production of
Prestige Entertainment Agencies Ltd.
7-8x


THE DUTCH LATCH
Restaurant & Gift Shop
on Malahat Drive
478-1880
NEW! Saturday and Sundays 10 a.m. to 2 p.m.
ORIGINAL DUTCH BRUNCH
(Koffie Tafel for 2)
Assorted cold cuts, Gouda cheese, potato salad, Chocolate Hail, jams and butter. Assorted breads, Dutch Rusk. Served with Tea, Coffee or Milk.
$8.50 for 2 persons
For reservations call 478-1880
7-14

Fun City
FUN-TASTIC FAMILY ENTERTAINMENT!
10 A.M. TO. 10 P.M. Every Day
Go Karts ★ Moonwalk ★ Giant Slide
Bumper Cars ★ Mini Golf
★ Grand Prix Cars
TRY OUR SUNDAY PANCAKES 49¢ 10 a.m.-12 noon
Hamburgers — Popcorn — Ice Cream
Fun City
Mayor Bear says "Try our Dune Buggies"
Phone 479-1122
Hwy. 17 at Vanalman

Now playing
The Belfry Theatre
presents
DAMES AT SEA
Tickets On Sale at the Belfry, McPherson Box Office and Hillside Ticket Centre Reservations 385-6815
Tickets $5.50 ($4.50 St. & OAP)
"A little gem of a musical." —Clive Barnes, N.Y. Times
THROUGH SEPTEMBER 2:
TUES.-FRI. 8:30 p.m., SAT. 7 & 10 p.m.
SUNDAY 2 p.m. and 8:30 p.m.
PREVIEW JULY 12 at 8:30 p.m. ($2.50)
THE BELFRY
1291 Gladstone at Fernwood

SCHNITZEL
CORDON BLEU WITH PEROGIES
INCLUDES OUR GREAT SALAD BAR OR HUNGARIAN GOULASH SOUP AND GARLIC BREAD.
THURSDAY, FRIDAY, SATURDAY NIGHTS ..... $6.45 PER PERSON
Tokaj Villa HUNGARIAN RESTAURANT
1122 YATES ST.
383-4732
AMPLE FREE PARKING
OPEN MON. TO SAT.
(CLOSED SUNDAYS)
7-14

THE SWARM is here!
FAMOUS PLAYERS theatres
MICHAEL CAINE, KATHARINE ROSS, RICHARD WIDMARK, RICHARD CHAMBERLAIN, OLIVIA DE HAVILLAND, BEN JOHNSON, LEE GRANT, PATTY DUKE ASTIN, BRADFORD DILLMAN, FRED MacMURRAY as Clarence, and HENRY FONDA as Dr. Krim
IRWIN ALLEN'S production of "THE SWARM"
MATURE
CAPITOL 805 Yates 384 6811
TILLICUM DRIVE-IN Burnside at Tillicum 382 7531
Capitol: Friday at 7:00 and 9:00 p.m. Saturday at 1:00, 3:00, 5:00, 7:00 and 9:00 p.m. Sunday continuous from 3:00 p.m.
Tillicum: Gates 8:30 Show at Dusk
ADDED ATTRACTION DRIVE-IN ONLY: "GREASED LIGHTNING"
STARTS TONIGHT!

His name is Mowgli and he was raised by wolves.
WALT DISNEY'S
THE JUNGLE BOOK
With the voice talents of Phil HARRIS, Sebastian CABOT, Louis PRIMA, George SANDERS, Sterling HOLLOWAY
Inspired by the timeless stories of RUDYARD KIPLING • TECHNICOLOR®
Re-released by BUENA VISTA DISTRIBUTION CO., Inc. ©1978 Walt Disney Productions
ORIGINAL SOUNDTRACK AVAILABLE ON DISNEYLAND RECORDS
GENERAL CHILDREN $1.50
AND WALT DISNEY presents "THE SIGN OF ZORRO"
ADAPTED FROM THE ORIGINAL TELEVISION SERIES ©Walt Disney Productions
HURRY— ENDS SOON
Friday matinee at 2:00 only. Friday evening at 7:00 and 9:00. Sat. and Sun.: "Jungle Book" at 1:30, 3:30, 5:30, 7:40 and 9:30. "Zorro" at 2:45, 4:50 7:00 and 9:00 p.m.
ROYAL 805 Broughton 383 9711

STARTS TODAY!
VICTORIA'S FAVORITE KINKY MOVIE RETURNS FOR ONE WEEK ONLY!
THE ROCKY HORROR PICTURE SHOW
plus
RESTRICTED
"ROCKY" 8:00
"ALICE" 9:45
TONITE, SAT. & SUN. ADDITIONAL SHOWING OF "ROCKY" ONLY AT 11:00 P.M.
Alice in Wonderland
WARNING: Some suggestive scenes and dialogue — Alice: a sex version of the fairy tale. (B.C. Director)
LIMITED ENGAGEMENT
AIR CONDITIONED
Landmark Cinemas TOWNE 382-6822 805 Douglas In Nootka Court
CHILDREN'S MATINEE TOMORROW
"HEIDI" Showtime 2:30 p.m. All Seats $1.00
Based on the classic novel
GENERAL

John Travolta Olivia Newton-John
GREASE is the word
A ROBERT STIGWOOD/ALLAN CARR PRODUCTION
JOHN TRAVOLTA OLIVIA NEWTON-JOHN in "GREASE"
and STOCKARD CHANNING as Rizzo with special guest appearances by EVE ARDEN, FRANKIE AVALON
JOAN BLONDELL, EDD BYRNES, SID CAESAR, ALICE GHOSTLEY, DODY GOODMAN, SHA-NA-NA
FIFTH SENSATIONAL WEEK!
MATURE
CORONET 836 Yates 383 6414
Friday at 7:00 and 9:00 p.m.
Saturday at 1:10, 3:05, 5:00, 7:00 and 9:00
Sunday continuous from 3:00 p.m.

A man who believed in war.
A man who believed in nothing.
And a woman who believed in both of them.
A Jerome Hellman Production
A Hal Ashby Film
Jane Fonda
Jon Voight Bruce Dern
in
"Coming Home"
3RD WEEK!
JON VOIGHT Best Actor Cannes Film Festival '78
Nightly at 7:00 and 9:00 p.m.
Matinee Saturday only at 2:00 p.m.
WARNING: Occasional sex and coarse language.
(B.C. Director)
OAK BAY 2184 Oak Bay Ave. 598-2213

CANBERRA — **Gough Whitlam**, fired as Australian prime minister in 1975 after bringing the Labor party back to power, announced today he is retiring from politics to become a university lecturer.

SAN DIEGO, Calif. — A 26-year-old former United States Marine heavyweight boxer — **Pat Satterlee** of San Diego — started out Thursday to row from here to Australia in a boat borrowed from British adventurer **John Fairfax**, who was the first man to row across the Pacific.

people

HAMILTON — **Dr. Victor Goldbloom**, a Liberal member of the Quebec national assembly says Canada's future still is in crisis even though recent political events in Quebec might appear to have blunted the forces of separatism. Dr. Goldbloom, a former cabinet minister, supervised construction of facilities for the 1976 Olympics.

OTTAWA — **Maurice Ollivier**, 81, law officer for the House of Commons for 46 years, died this week. Olliver served as professor of constitutional law at the University of Ottawa as well as parliamentary counsel until his retirement in 1971.

COWDRAY PARK, England — A veterinarian shot dead a polo pony belonging to **Prince Charles** on Thursday after it fractured its pelvis making a sudden turn during a match in the English championship tourney here. The prince, who had scored twice on Norena continued in the match on another mount.

MONTREAL — "I'm no longer a hot-shot climber," says **Sir Edmund Hillary**, who in 1953 became the first man to reach the summit of Mount Everest. "Never was one, really." Hillary, 58, made the comments Thursday during a stopover in Montreal to raise funds for building hospitals and schools for his Sherpa friends in the Himalayan foothills.

GUELPH, Ont. — Two university students have been hired by the Ontario ministry of the environment to sit in backyards getting bitten by mosquitoes. **Brian Menard** and **John McCreadie**, are being paid to test the effectiveness of commercial products against mosquitoes.

VATICAN CITY — **Pope Paul VI** was to leave Thursday for a two-month holiday at his summer retreat at Castelgandolfo Palace, the Vatican announced.

NEWPORT, R.I. — **Louise Vanderbilt**, heiress to one of the largest fortunes in the U.S., joined about 50 other Newport residents this week in a march favoring a rent control ordinance.

Mrs. Vanderbilt, widow of **Cornelius Vanderbilt's** grandson **George**, Mrs. Vanderbilt said she has been renting two apartments for a total of $950 a month for two apartments and that her landlord had raised the rent by $1,000 each. "It is outrageous and unconscionable," she said.

MOUNT KISCO, N.Y. — Actor **Hume Cronyn** was handcuffed and locked in the basement of his home while an armed man and woman attempted to steal his paintings and art works, it was reported Thursday. Also locked up with Cronyn were his secretary and a real estate agent trying to sell the actor's 22-acre, $790,000 estate. The robbery failed when the trio freed themselves from their bonds and escaped through a back door.

IN CONCERT
Sat., July 15th, Victoria Curling Rink



STREETHEART
Your complete catalogue store
A& B Sound
641 Yates

THE Noos Pizza Shoppes LTD.
"Noos Pizza" has expanded and now offers Live Entertainment five nights a week. Come and enjoy our New Downstairs and Listen to:
ELMO WIGGET
Wed. through Sunday during July
and
BILL SAMPLE and FRIENDS
Wed. through Sunday during August
"Noos Pizza" in Market Square is one of the truly Great Spots in Victoria to enjoy Great Food and Great Entertainment every Wednesday through Sunday evenings.
156-560 Johnson Street
388-6626

oak Bay parks & Recreation
proudly presents their 1st
TEEN DANCE
of a summer series
SATURDAY, JULY 15th
8:00 p.m.-12:00 Midnight
"WINDJAMMER & SHANTI"
at the
oak Bay Recreation centre
TICKETS: $4.50 or economy tickets for $16.00 (for 4 Dances)
ON SALE NOW!!
for more information please dial
595-swim

SUMMER DANCING
The GEO. KRAELING ORCH.
Featuring Piano Stylist
MARK PRYCE
Be in attendance to welcome Mark to McMorran's Bandstand, as Mark joins the Big Band sound for continuous engagements Saturdays. We at Cordova Bay are thrilled to have this accomplished keyboard artist with us.
McMorran's Table Wine CORDOVA BAY, LTD. 658-5224
SPECIAL JULY 22 ONE NIGHT
THE MARTIN VAN QUARTET
7-15x

LIVE ON STAGE
McPHERSON PLAYHOUSE
Gov't at Pandora
386-6121
FOUR SEASONS MUSICAL THEATRE
GILBERT & SULLIVAN
Musicals for the whole family
PIRATES OF PENZANCE and PATIENCE • HMS PINAFORE and PRINCESS IDA •

Shows alternate— Wed. through Sat. through Aug. 12—8 p.m.
RESERVATIONS NOW OR AT THE DOOR
$6 and $5 Adult $4/OAP/Student
The Winkle Pickers
WIN A McDONALD'S GIFT CERTIFICATE
A CHILDREN'S MUSICAL LIVE! ON STAGE!
DAILY — 2 P.M.
(Except Tues. and Sun.)
JULY 12-AUG. 12
$2 General Admission at door
INF/BL. BOOKINGS 386-6121
Operated by McPherson Playhouse Foundation — a non-profit society dedicated to the arts.

PHOENIX SUMMER THEATRE
SEVENTH EXCITING SEASON
TONIGHT AT 8 O'CLOCK
DEAR BRUTUS
a delightful comedy!
Saturday
FITTING FOR LADIES
TICKETS: $3 477-4821
CHILDREN'S MATINEE SATURDAY AT 2 P.M.
ANDROCLES AND THE LION
family fun for all ages!
TICKETS AT THE DOOR
Children $1 — Adults $2

26th YEAR Jerry Gosley's Famous
SMILE SHOW
British Music Hall
EMPRESS HOTEL
Tuesdays to Saturdays 8:30 p.m.
July 4 to September 8
Saturday Matinees, 2 p.m.
RESERVATIONS
Empress Lobby
383-3337
ON SALE NOW

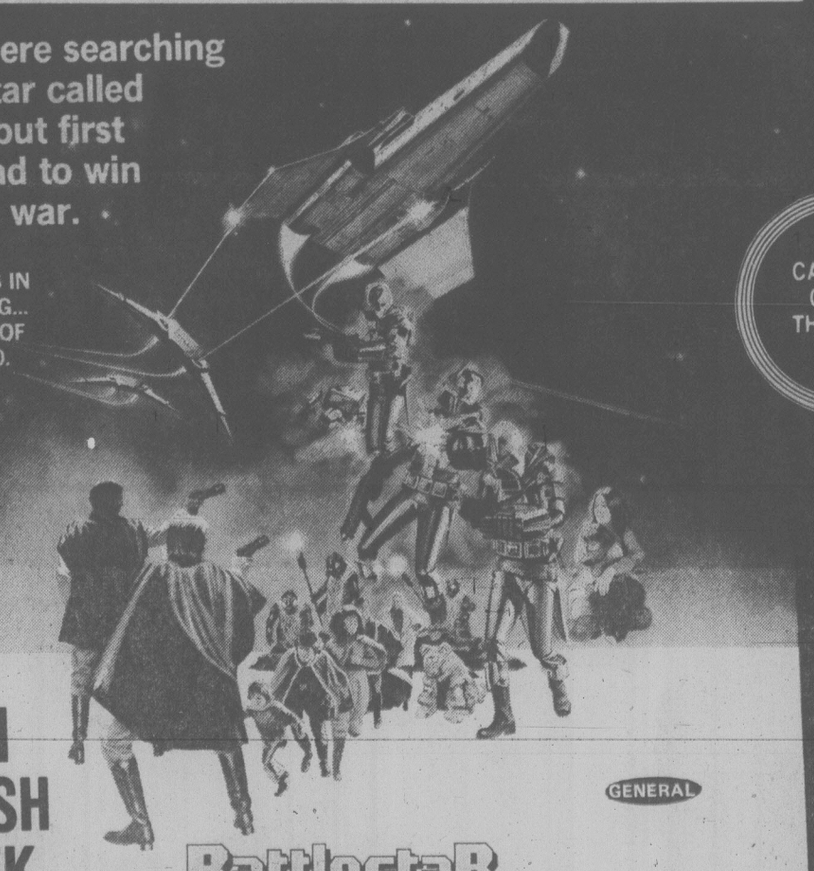
NOW PLAYING
THE BELFRY PRESENTS
DAMES AT SEA
A New 30's Musical
"A little gem of a musical!" New York Times
Tues.-Fr., 8:30 p.m.,
Sat., 7 and 10 p.m.
Sun., 2 and 8:30 p.m.
Tickets $5.50
($4.50 St. and O.A.P.)
Now on sale at McPherson Box Office, Hillside Ticket Centre and the Belfry
Reservations 385-6815
at the
Belfry Theatre
1291 Gladstone at Fernwood

Victoria Symphony
SUMMER FESTIVAL '78
Opening concert in the Cameron Bandshell
BEACON HILL PARK
Saturday — July 15th
2:30 P.M.
Conductor: Glen Fast
7-15x

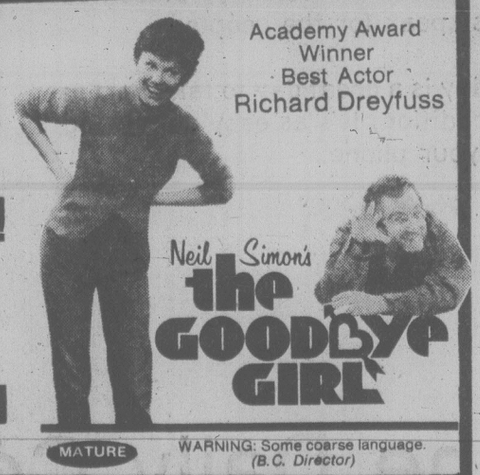

Just when you thought it was safe to go back in the water...
JAWS 2
ROY SCHEIDER
LORRAINE GARY MURRAY HAMILTON
A ZANUCK/BROWN PRODUCTION
5th WEEK!
MATINEES FRIDAY, SATURDAY 1:00, 3:00, 5:00
MATINEES SUNDAY 3:00, 5:00
NIGHTLY 7:10, 9:20
odeon 1
780 YATES STREET
383-0513
MATURE
WARNING: Some frightening scenes. (B.C. Director)

Who dunnit?
Peter Falk
Ann-Margret, Sid Caesar, James Coco, Louise Fletcher, Madeline Kahn, Marsha Mason, Abe Vigoda, Nicol Williamson, Eileen Brennan, Stockard Channing, Dom DeLuise, John Houseman, Fernando Lamas, Phil Silvers, Paul Williams
4th WEEK!

This time it's Neil Simon who's really dunnit.
"THE CHEAP DETECTIVE"
A COLUMBIA/EMI Presentation
A RAY STARK PRODUCTION OF NEIL SIMON'S "THE CHEAP DETECTIVE" A ROBERT MOORE FILM
starring PETER FALK
MATURE
haida
808 YATES STREET
382-4276
MATINEES FRI., SAT., SUN. 1:30, 3:20, 5:20
NIGHTLY 7:20, 9:20

They were searching for a star called Earth, but first they had to win a great war.
TWO YEARS IN THE MAKING... AT A COST OF $14,000,000.

2nd SMASH WEEK
GENERAL
BattlestaR GALACTICA
'BATTLESTAR GALACTICA' A GLEN LARSON Production
Starring RICHARD HATCH · DIRK BENEDICT and LORNE GREENE as Adama · Written by GLEN A. LARSON
Directed by RICHARD A. COLLA · Produced by JOHN DYKSTRA and LESLIE STEVENS · Executive Producer GLEN A. LARSON
A UNIVERSAL PICTURE TECHNICOLOR® NOW A TOREM BOOK © 1978 UNIVERSAL CITY STUDIOS, INC. ALL RIGHTS RESERVED
odeon 2
780 YATES STREET
383-0513
MATINEES FRIDAY, SATURDAY, SUNDAY 1:45, 4:15,
NIGHTLY 6:50, 9:20

CANADIAN ODEON THEATRES

"ONE OF THE BEST PICTURES OF THE YEAR."
TIME MAGAZINE
HELD OVER!
Starring:
Richard Dreyfuss
Marsha Mason
NIGHTLY 7:00, 9:10
COUNTING HOUSE 1
BROAD AT BROUGHTON
383-3434

Academy Award Winner Best Actor Richard Dreyfuss
Neil Simon's the GOODBYE GIRL
MATURE
WARNING: Some coarse language. (B.C. Director)


"JOKES my folks NEVER TOLD ME"
COUNTING HOUSE 2
BROAD AT BROUGHTON
383-3434
WARNING: A sex comedy. (B.C. Director)
NIGHTLY 7:00, 9:15

CLASSIFIED ADVERTISING







. . . AS TRADITIONAL AS A HAMBURGER and a milk shake.

. . . as traditional as hard work and ingenuity.

. . . as traditional as a sincere smile and a solid handshake.

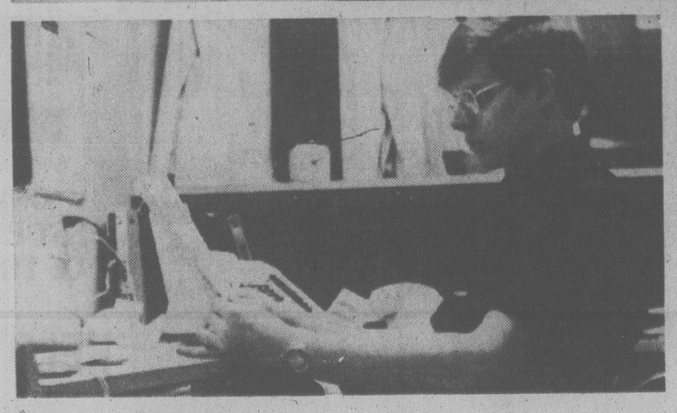
Folks in tune with their time have traditionally trusted Classified Ads to bring people together.

You'll be pleased at how easy it is to place a Classified Ad.

All across the country, Classified Ads speak for the people.

Today is a great day to take part in a tradition. It's as easy as picking up your phone.







The Daily Colonist
Victoria Times
CLASSIFIED ADVERTISING

386-2121

Mon.-Fri., 8 a.m.-6 p.m.
Saturday, 8 a.m.-5:30 p.m.

Reaction Favorable To Teacher Report

VANCOUVER (CP) — Educators throughout British Columbia have reacted favorably to the report of a provincially-appointed committee studying teacher education.

The five-member committee toured B.C. last fall gathering public opinion on current teacher-training programs.

Educators say they agree with the report's call for probationary periods for teachers before permanent teaching certificates are awarded; renewal of certificates after an absence of five years from the profession and the establishment of continuing education centres throughout the province.

However, Pat Brady, president of the B.C. Teachers' Federation, said while the report included recommendations the federation made last fall it "failed to give weight to some of our other proposals. We will be taking a hard look at the report over the summer."

Dean Norma Mickleson of the University of Victoria faculty of education said that copies of the report were made available in advance to her, Dr. John Andrews, dean of education at the University of B.C., and Dr. George Ivany, dean of education at Simon Fraser University.

She said they found some parts of the report commendable, while other recommendations were totally unacceptable.

They felt that suggested qualifications for special education teachers were too strict and they were not satisfied with the recommended makeup of the Council for the Education of Teachers and the Board of Certification.

Mickleson said that a claim of the report that university course descriptions are "often incomprehensible even to teachers and professors" was overstating the case.

The B.C. School Trustees Association refused to comment on the report until its teachers' education committee studies it.

Two committee members were in disagreement with one part of the report.

Rubymae Parrott, a vice-president of the BCSTA, said she disagreed with a claim by committee chairman Malcolm McGregor that graduate programs could not successfully be offered off campus.

TOO MANY PICKERS

KELOWNA (CP) — Fruit growers in the Fraser Valley are suffering from a shortage of pickers, but Okangan fruit growers say they have more pickers than they need.

"In fact, we've got five people for every job," Arnold Pederson, chairman of the Tree Fruit Marketing Board, said. "The only problem here is the weather."

Richard Bullock, president of the British Columbia Fruit Growers Association, said reports of shortages are isolated, and in those cases it is usually the farmer who is at fault because of the way he treats his workers.

Fraser Valley fruit growers said earlier this week that their berries are rotting on the vine because they cannot find enough pickers. They say people can make more money on unemployment insurance benefits than they could working in the fields.

Flawed Valves In B.C.

VANCOUVER (CP) — About 80 artificial heart valves with a design flaw have been implanted here and are not causing any undue problems, said Dr. J. A. Osborne, director of cardiology at Vancouver General Hospital.

Toronto General Hospital has notified 47 patients who underwent valve implants that the valves are wearing out sooner than expected.

"We have known this for the past five years and it is not a situation to panic about," Osborne said. "There are still a few of these valves around and they show inconsistent wear."

He said persons with the artificial valves get regular checkups from their family doctors and cardiologists who are aware of the condition of the valves.

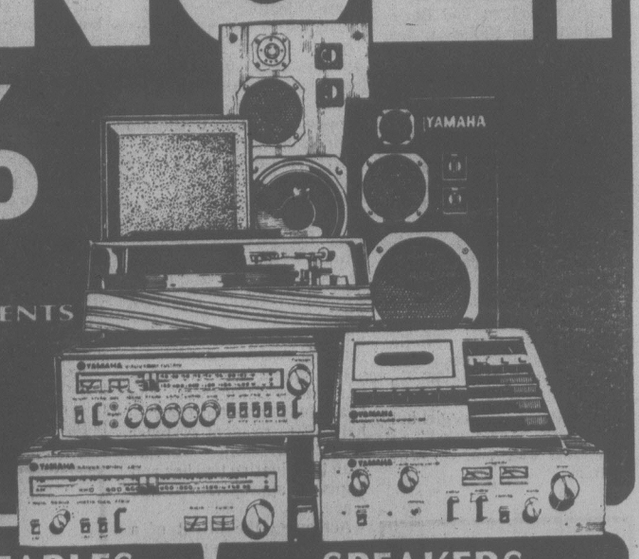
Osborne said none of the model 104 Beall mitral valves have been implanted here since 1972.

COMM-UNI-CATE
... the easy ... effective way. We can help you reach customers, staff, prospects, public with inexpensive printed materials.
7-14x
IDEALETTER SERVICES LTD.
2524 Goverament St. 382-9296
(near Bay St. Intersection)

ROYAL OAK GARDEN CENTRE AND FLORIST
"We Grow What We Sell"
DELPHINIUMS $1.95
Strong plants that will bloom later in the summer. Light blue, purple, royal velvet and mixed .... Each
LUPINS $1.49
(Russell Strain)
In yellow, pink, and red shades. ..... Each
"for every bloomin' thing!"
Summer Hours Mon.-Sat. 9-5:30
CLOSED SUNDAY 479-1116
7-14x
4456 SAANICH RD. in the Royal Oak Shopping Centre

1978 FORD FIESTA
ON SALE
ONE DAY ONLY
SAT. JULY 15

AT
peter pollen ford
1060 Yates (D.L. 745A) 384-1144
LISTEN TO CFAX 1070 FOR DETAILS
7-14

LAST CHANCE!
SAVE UP TO 50%
ON BRAND NAME STEREO COMPONENTS SUCH AS YAMAHA, B.I.C., DUAL, MARANTZ, DYNACO, AND SONY.
REMEMBER, THERE ARE LIMITED QUANTITIES IN STOCK, SO HURRY THESE ITEMS WILL MOVE FAST!!!


RECEIVERS

		*M.S.L.	NOW
MARANTZ 2238	38 + 38 WATTS	$469	369.00
MARANTZ 2250	50 + 50 WATTS	$599	449.00
MARANTZ 2252	52 + 52 WATTS	$579	479.00
MARANTZ 2265	65 + 65 WATTS	$675	569.00
MARANTZ 2275	75 + 75 WATTS	$759	549.00
MARANTZ 2285	85 + 85 WATTS	$789	659.00
MARANTZ 2330	130 + 130 WATTS	$949	799.00
MARANTZ 2385	185 + 185 WATTS	$1349	1199.00
SONY STR 5800		$699	499.95
SONY STR 7800		$899	699.95
MARANTZ 2216	16 + 16 WATTS	$279	219.95

AMPLIFIERS

MARANTZ 1150	75+75 WATTS	$549	419.00
MARANTZ 1250	125+125 WATTS	$799	649.00
PHASE LINEAR 200	100+100 WATTS	$700	469.00
PHASE LINEAR 2000	Pre Amp	$500	329.00
PHASE LINEAR 200B	100+100 WATTS	$575	449.00
PHASE LINEAR 2000	TUNER	$900	649.00
PLANAR SA 2060	30+30 WATTS		139.00
PLANAR SA 2100	50+50 WATTS		189.00

TAPE DECKS

SONY EL 4		$599	499.95
TANDBERG 3600 XD		$899	749.95
TANDBERG 9200 XD		$1350	1099.95
TANDBERG TCD 310		$659	499.95
TEAC A100		$349.95	249.95
TEAC A400		$499.95	349.95
SONY 118SD	Top Ld.	$249.95	199.95
SUPERSCOPE 302A		$179.95	129.95
SUPERSCOPE 830	8-Track	$239	179.95
SUPERSCOPE CD310		$229	169.95

TURNTABLES

		*M.S.L.	NOW
BIC 1000	AUTO BELT DR.	$529	399.00
BIC 940	COMPLETE M9LED	$263	159.95
BIC 920	COMPLETE M9LED	$171	119.95
CEC BD1000 MANUAL			99.95
DUAL CS721	DIRECT DR. AUTO	$475	369.00
DUAL CS1241	BELT DR. SEMI	$259	226.00
DUAL CS1245	BELT DR. AUTO	$294	259.00
DUAL CS1236	BELT DR. AUTO	$199	179.00
MARANTZ 6300	DIRECT DR.	$299	249.00
YAMAHA YPD6	DIRECT DRIVE SEMI AUTO	$374	279.95
YAMAHA YPD3	DIRECT DRIVE MANUAL	$299	239.95
TAYA FP400	BELT DR. AUTO		159.95
PE 3012	AUTOMATIC		99.95

HEADPHONES

KOSS HVI	$54	44.95
KOSS HVIA	$59	49.95
KOSS K125	$34	24.95
KOSS K135	$49	39.95
KOSS K145	$59	49.95
AKG K 140	$59	32.95
YAMAHA HP 3	$47	34.95

DYNACO KITS

AF6 TUNER	$359	295.00
FM5 TUNER	$269	229.00
PAT 4 PRE AMP	$199	161.00
PAT 5 PRE AMP	$349	293.00
PAT 5 BI-FET	$399	339.00
SCA 50	$209	163.00
SE 10 EQUALIZER	$359	299.00
ST 150 POWER AMP	$379	316.00
ST 416 POWER AMP	$945	788.00

SPEAKERS

		*M.S.L.	NOW
ALTEC MODEL 5		$235	189.95
BIC FORM 1		$138	99.95
BIC FORM 2		$199	149.95
BIC FORM 5		$388	259.95
BIC FORM 7		$745	399.95
BOLIVAR 125		$149	109.95
BOLIVAR 18		$169	139.95
DYNACO A25XL		$139	94.95
DYNACO A50		$269	134.95
DYNACO D20XL		$117	79.95
EPI 1000		$1200	799.95
EPI 200		$319	249.95
EPI 350		$549	459.95
KLH 300	pr.	$199	139.95
KLH 335		$299	199.95
KLH 345		$399	269.95
PHILLIPS SP40			199.95
ULTRA LINEAR 260		$499	299.95
ULTRA LINEAR 66		$139	79.95
ULTRA LINEAR 660		$169	99.95
YAMAHA NS625		$149	109.95
YAMAHA NS645		$169	139.95
YAMAHA NS670		$269	219.95
ESS AMT MONITOR		$725	499.95
ULTRA LINEAR 25			49.95

CARTRIDGES

AKG P6E	$49	34.95
AKG P8ES	$159	99.95
PICKERING XV15-400E	$54.95	29.95
PICKERING XV15-2400Q	$129.95	79.95
AKG-P8E	$129	69.95
AKG-P7E	$79	49.95
DENNON DL103	$160	109.95

M.S.L. The manufacturers suggested list prices here are prices presently or in the past established by the manufacturers, wholesalers or distributors. In many instances they do not represent our normal retail selling prices which often are below the suggested selling prices. Our sale prices mentioned in this advertisement represent significant reductions from our normal selling prices and therefore are, in our opinion, exceptional values for our customers.

marantz.

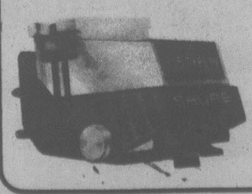
5420 Stereo Cassette Deck with Dolby
Dolby Noise Reduction System. Professional 3½- inch VU Meters. Peak LED Indicators. Active 4- Input Mixer with Pan Pots, Mic/Line Mixing and Master Level Control. 3-Position Tape EQ and Bias Selector. Ferrite Heads. DC Servo Motor System.
NOW $349.95

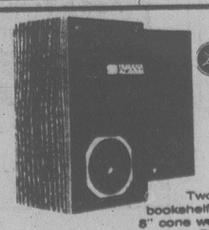
The new 6110 turntable
is semi-automatic and belt driven for top performance and ease of operation. Marantz turntables at this price are hard to believe but we've got em!
NOW $139.95


KOSS
NEW
PRO 4AAA
The new sensation in stereophones. The sensation was created. The result is a sound so sensational, you have to hear it to believe it The Pro/4 Triple A, a totally new design that offers hours of listening enjoyment in the uniquely private world of stereophone entertainment.
NOW $59.95

CRAIG

CAR STEREO CASSETTE PACKAGE
Craig's best value in under-dash quick-mount cassette player. Featuring: fast forward and fast rewind speeds, volume, balance, and tone controls. Now together with the best selling flush mount speakers. Dust and moisture resistant, padded black grilles.
NOW $129.95 COMPLETE

SHURE
The Best Rated, Best Selling Cartridges in The World! Upgrade Your Entire System by Using One of These Great Cartridges.

M91ED $29.95
M95ED $49.95
V15III $99.95
V15 IV $159.95


YAMAHA
AUDIO NS220 ROCK MONITORS
Two-way bass reflex bookshelf speaker system. 8" cone woofer for dynamic bass. Brilliant treble from dome/cone tweeter. High efficiency and power capacity. Five year warranty.
7-14x NOW $49.95 ea.

the home of high-fidelity
a&b sound
FREE copy of STEREO GUIDE available now
641 YATES, DOWNTOWN THURSDAY and FRIDAY OPEN UNTIL 9 385-1416

The Belfry Musical Tribute to Leyshon

By AUDREY JOHNSON
Times Staff

There were people at The Belfry Thursday night who had been the round of the summer's light entertainment currently available in this city.

In fact it was a typical audience of first-nighters and the consensus, as the lights finally faded on The Belfry production of *Dames at Sea*, was that the musical is definitely tops on the Victoria scene.

Dames is a spoof of the 1930s musicals with a tip of the hat to the period's famous dancer, Ruby Keeler, to Busby Berkeley and all those movie plots that hinged on the talented little girl from the sticks who miraculously saves the show and becomes a Broadway star overnight.

In fact, the stand-out line in a mile of delightful cliches comes when Joan (Sheila McCarthy) says to Ruby (Sidonie Boll) who is having an attack of nerves, "You may go out there a chorus girl but you'll come back a star!"

Which she does — of course.

In a nutshell — almost any nutshell would contain it — the story concerns a cast meeting a variety of troubles that includes a troublesome star with a vamp complex.

All troubles are capped as opening night looms and before the cast gets a chance to bring down the house the wreckers move in with the same objective.

Thanks to two sailor boyfriends and the star's recollections of a sultry episode with their captain, the whole show is transferred to the poopdeck of a USN battleship with results already noted.

Glynis Leyshon, better known in Victoria as an extremely talented actress-comedienne and a capable PR lady for Bastion Theatre, emerges from her first year at the Vancouver Playhouse Theatre School, showing every promise of being equally successful in the director's role.

Her innate sense of comedy serves *Dames* well. The beautifully mounted show — hats off to resident designer Ken MacDonald — brims with imaginative touches and impishly appropriate comic ideas.

Achieving the effect of a "production number" with a cast of six calls for considerable invention and wit and such distinct highlight items as *Singapore Sue* and *Raining in My Heart*, prove that Leyshon has it on both counts.

There are unevennesses in the cast and at times a flabbiness in the texture of a scene, like a fabric in which the threads are woven too slackly. There has not developed fully yet among the cast, the compact ensemble sense that a show of this kind must have to be a total success.

The most striking performances are those of Hank Stinson in two roles — as Hennessey, the show's producer, and the Captain; Sheila McCarthy, highly gifted in comedy and an eyeful when she dances, and Bruce-Eric Smith, a zesty stylish performer who radiates personality.

It is regrettable that Sidonie Boll — pretty and petite — does not have a chance to show off her principal talent until late in the show, but when she does the *Star Tar* tap number as part of the finale, she fairly sizzles, displaying tremendous verve and a faultless technique.

Robert Carey, on the other hand, does his best work at the start of the show with his duet with Ruby and his *Broadway Baby* number. Connie Martin has not quite found firm ground in the role of the throaty-voiced prehensile feline star, Mona Kent, but her Beguine number with the Captain was distinctly promising.

This is a professional company, with well paced musical accompaniment by pianist Lloyd Nicholson and percussionist George Dixon; the staging is fully professional, the costuming and detail immaculate in all but one small but glaringly wrong item — Stinson, so versatilely gifted and with the only good singing voice in the company, flaws the pristine grooming of the show with his shaggy hair looking horribly out of place beneath his captain's hat — in the '30s yet! We hope this error will be corrected before the show ends Sept. 2.

Halifax Cruises Cancelled

HALIFAX (CP) — The controversial cruise liner America will not be returning to Halifax, its local agent said today.

Chris Mathers, travel manager for Mathers Travel Ltd., said today his company was notified Thursday that Venture Cruise Lines of New York has cancelled all nine remaining cruises to Nova Scotia.

However, he said Venture Cruise Lines told him the ship's "Voyage to Nowhere" cruises would continue.

"But I have a feeling they are shutting everything down," Mathers aid.

COLONY
MOTOR INN
MORRY STEARNS
AT THE PIANO BAR
385-2441 6-10
COACHLIGHT ROOM

MOORE NOT GUILTY OF LOITERING

CORNER BROOK, Nfld. (CP) — Patrick Moore, president of the Greenpeace Foundation, and photographer Rex Weyler were acquitted today on charges of loitering and obstruction which were filed in March at St. Anthony, Nfld., during the annual seal hunt.

Magistrate Gordon Seabright handed down the verdict shortly after lawyers for the Crown and defence presented final summations in provincial magistrates court here.

The two men were charged by RCMP after they went to a motel room in St. Anthony which was being used as a temporary fisheries office for the hunt.

The men had testified they were seeking answers to questions about the hunt including whether or not they would get permission to visit the hunt area.

Moore and Greenpeace lawyer Peter Ballem are to appear in court here Monday to face charges of interferring with the seal hunt.

TWO FACES OF SUCCESS



mazda RX-7

Once in a decade, a great sports car arrives to define, and redefine the sports car tradition. The Mazda RX-7 is such a car and offers performance you cannot buy in any other car at its price. A truly outstanding sports car that outruns the Datsun 280-Z and the Porsche 924.

$8673

PACIFIC mazda PEUGEOT
810 JOHNSON
CORNER OF BLANSHARD
385-1451

mazda GLC DELUXE HATCHBACK

A great many people are discovering the GLC as being a great car for many reasons. Sample GLC's 1300cc four cylinder engine power, interior release hatchback. Great big windows and great 39 m.p.g. city, 50 m.p.g. highway economy. You'll find a lot of reasons for owning Mazda's great Little Car.

$4378

7-14

Smelter Shutdown Averted

TRAIL (CP) — Striking civic workers at this west Kootenay community promised on Thursday they will not picket Cominco Ltd., averting a threatened shutdown at the lead-zinc smelter.

The 75 workers, members of the Canadian Union of Public Employees, have been on strike against the city of Trail since February.

The union was upset with the actions of a Trail alderman employed at Cominco who recently carried out repairs to city waterworks equipment after vandals damaged it.

Ed Peck, LRB vice-chairman, said the board was prepared to issue a restraint order against the civic workers, but that such an order was no longer necessary.

McCarthy Due Back Saturday

VANCOUVER (CP) — Irishman Patrick Vincent McCarthy, deported from here earlier this week, is being held in a holding area in Amsterdam and will be returned to Canada Saturday, McCarthy's lawyer said Thursday.

John Taylor, who accompanied McCarthy to Amsterdam, said in a telephone interview that Dutch officials decided McCarthy could not remain in Holland but he could not be sent on to Ireland either.

Taylor said the change in McCarthy's fortunes came when three escorting immigration officers attempted to keep him in handcuffs while at Amsterdam.

He said that after a Dutch lawyer made representations to Dutch authorities on McCarthy's behalf, the authorities decided that "the Canadians had no official status in Holland and ordered the cuffs removed."

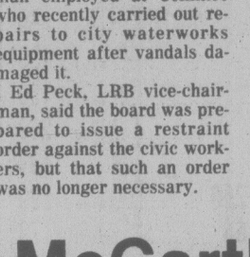
The lawyer said Canadian immigration officials later tried to put McCarthy on a plane to Ireland, but he refused to board.

Taylor said the immigration officers then made arrangements with the Dutch to have McCarthy returned to Canada.

He said Canada was attempting to use the Immigration Act illegally in place of the Extradition Act to remove McCarthy from the country. He said McCarthy should either be released when he is returned to Canada or the Federal Court should dispose of his case.

Island Saw Co.
617 Chatham Street 385-5500

Cedar Hill



Add a Tropical Touch to your Garden
CHAMAEROPS EXCELSA
(Windmill Palm)
One gal. 3.50 5 gal. 15.95

Protect your Roses . . .
with Ortho Rose & Garden Fungicide for blackspot and powdery mildew.

Large variety of Tropical Plants
2" to 5 gal. sizes

Cedar Hill GARDEN CENTRE
1550 CHURCH AVE.
Half Block West of Shelbourne
Mon.-Sat. 9:00-5:30
Sun. 10:00 to 5:00
"Serving Victoria Gardeners for Over 25 Years"

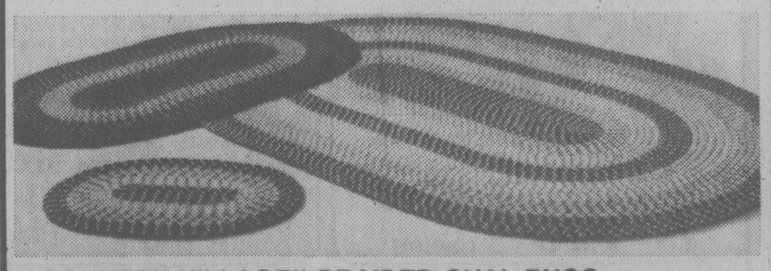
Saturday the Bay is the place to be
the Bay



CONTEMPORARY SOFA AND LOVESEAT
This suite is covered in 100% cotton velvet quilted in a chevron design. The tuxedo styling features loose back cushions and deep seating comfort. In easy to co-ordinate beige tone.
SOFA SALE $519
LOVESEAT SALE $399
Upholstered Furniture, Fourth Floor



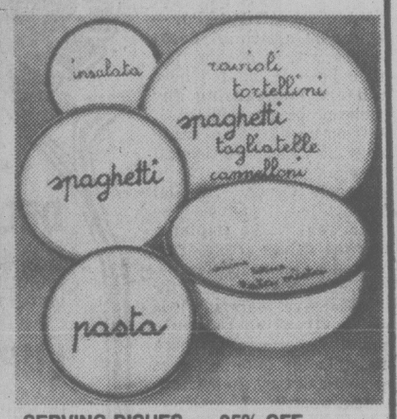
MR. AND MRS. CHAIRS — COMFORTABLE COMPATABILITY
Traditionally styled swivel rockers in a velvet finish upholstery. Made with kiln dried hardwood frames. 360-degree non-tippable swivel base.
Hers (app. 34½" high). SALE $169
His (app. 38½" high) SALE $179
Furniture, Fourth Floor



"COUNTRY VILLAGE" BRAIDED OVAL RUGS
These durable rugs are made of nylon wrapped around a double core. Reversible.
Approximate sizes,
22"x32" Sale 4.99 ea.
32"x53" Sale 10.99 ea.
42"x66" Sale 17.99 ea.
66"x102" Sale 49.99 ea.
102"x138" Sale 89.99 ea.
Floor Coverings, Fourth Floor



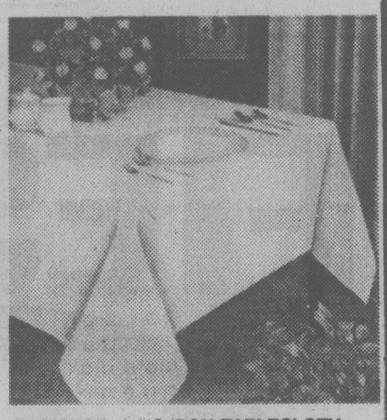
ROYAL GRAFTON MUGS
For morning coffee, for afternoon tea, these lovely mugs in the "April" pattern were made for relaxing moments. Pick up several for your next coffee break.
SALE. 2.99 ea.
China, Third Floor



SERVING DISHES — 25% OFF
Baldelli co-ordinated serving pieces.
Large salad bowl, reg. 17.98 SALE 13.48
Small salad bowl, reg. 4.98 SALE 3.73
Spaghetti plate, regular 5.98 SALE 4.48
Pasta bowl, regular 4.98 SALE 3.73
Large spaghetti bowl, reg. 18.98 SALE 14.23
Other pieces also available, at 25% off
Housewares, Third Floor



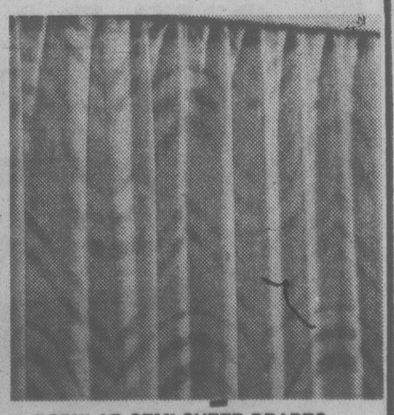
PORTABLE BLACK AND WHITE TV
With a solid-state chassis, sun shield screen, lower power consumption, instant picture and sound. You also get AC/DC portability, VHF and UHF channel selection, and handy earphone. Optional DC cord, 6.99.
SALE $109
Home Entertainment, Fourth Floor



RADIANCE, A NO-IRON TABLECLOTH
"Radiance," a delicate diamond pattern, in a white or ivory colour. Comes with a vinyl protecting liner. Tablecloth is made of polyester, 60"x86" oblong or oval, 60"x104" oblong or oval, or 60" round.
SALE 9.99
Staples, Third Floor



HISSAR BEDSPREADS, 25% OFF
Heavy textured 100% cotton, in a burnt and natural colour. Deep knotted fringes.
Twin size, reg. $50 Sale 36.99
Double size, reg. $60 Sale 44.99
Queen size, reg. $70 Sale 51.99
Staples, Third Floor



POPULAR SEMI-SHEER DRAPES
Made of 100% polyester in a beautiful swirl and geometric design. Pinch pleated for a fresh look, the light gently filters through. Washable, drip dry. White only.
2 widths x 84" SALE 69.99
3 widths x 84" SALE 99.99
Draperies, Fourth Floor

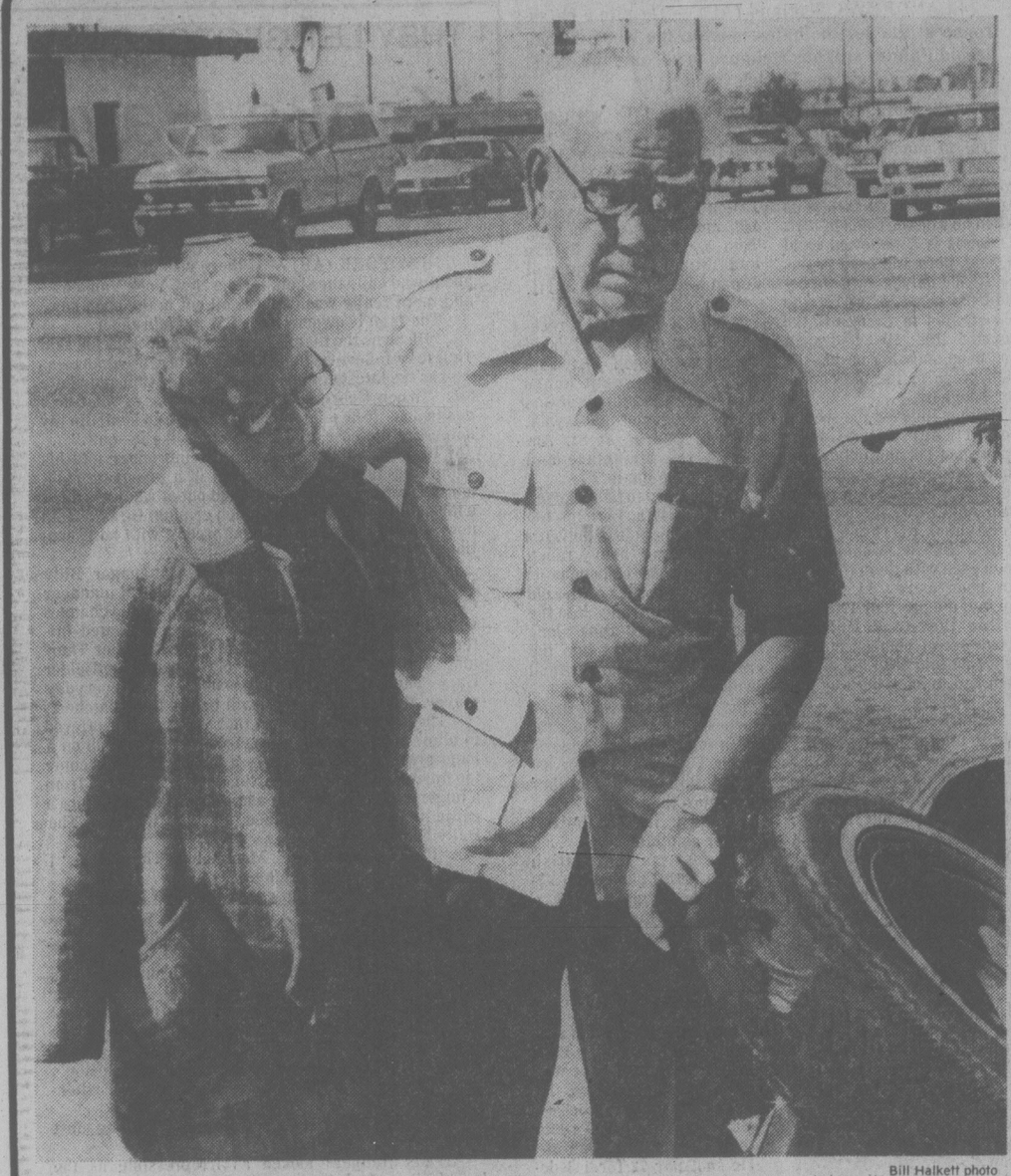
TELEBUY 385-1311
Hudson's Bay Company

B.C. LIONS
END-TO-END COVERAGE
CFAX 1070

SECOND FRONT PAGE

VICTORIA, BRITISH COLUMBIA, FRIDAY, JULY 14, 1978, PAGE 21

METRO TOYOTA
ESSO CAR CLINIC
TESTED USED CARS



Bill Halkett photo

Mr. and Mrs. Charles Richardson show radial tire that came apart

The Big Flap

Firestone 500 Failure Rocks Sooke Couple

By AL FORREST
Times Staff

Things that go bump in the night are not nearly as frightening as those that go thump in the daylight, especially when driving along the highway.

"We couldn't figure out what was banging," said Charles Richardson of Sooke. "We thought maybe it was something in the glove compartment.

"We stopped the car to investigate and discovered our front left tire was coming apart. It was peeling away and the pieces were thumping against the fender."

"I was terrified," added Mrs. Richardson. "It was about 200 feet down to the river on the left. If the tire had blown, we'd have been finished."

The couple was driving home after visiting relatives in Grande Prairie, Alberta, and were near Edson, heading towards Jasper, when the tire came apart.

It didn't blow but it had to be replaced with the spare.

"My tires are Firestone 500s and after reading in the papers about the problems they are having in the United States, I thought I should report this. It is happening here."

In the U.S., hearings are being held by Congress to determine whether the Firestone 500 tire should be recalled by the company.

Rep. John Moss (D-Calif.), House investigations subcommittee chairman, said there is a clear indication of a safety problem.

The committee will decide whether to order a recall after a public hearing Aug. 7.

There are more than 13 million Firestone 500 tires being used in North America. The company says there is no evidence to justify recalling all 13 million tires.

Richardson said his tires had gone about 40,000 miles in four years.

"The tires came with the car when I bought it."

Richardson said the tires seemed fine before he left on the trip to Grande Prairie. Also he had the wheels aligned so the problem couldn't be there.

There was no advance warning of trouble before the tire started coming apart.

Richardson said the tires retail at $70 each. He has been offered a new one at $38.

But he's thinking about getting all four tires replaced.

"Having a tire unravel when you're driving on the highway is not something you forget in a hurry," he said.

Mayor Socks Rocks

If it was a lacrosse game, Mayor Mike Young probably would have been penalized for slashing, but what he did to the Victoria Shamrocks at Thursday's council meeting was perfectly legal.

Young took a recommendation that the club be given about $1,100 for a road trip and hacked it to $500.

The team was almost home-free on its grant bid, having already won support from council's finance committee, when it ran into Young's body-check.

"I can understand the enthusiasm of the committee in supporting the Shamrocks because they're doing a fantastic job," said the mayor, "... but if we subsidize their transportation costs it's going to cause gross problems and dilemmas in the future."

He said other sports organizations would soon be knocking on the door but the money to support them just wouldn't be there.

The Shamrocks had asked for the $1,100 to help pay their way to the Commonwealth Games in Edmonton this summer.

Ald. Murray Glazier, chairman of the finance committee, said he felt the club should get the money because it could help promote Victoria while visiting Edmonton and also because the Rocks contribute to the city financially through home game receipts.

Council rejected the suggestion of an $1,100 grant, however, and later voted to accept a motion to award the squad $500.

That, said Young, was as generous as he could get.

Clinic Children Could Be First Lottery Losers

By AL FORREST
Times Staff

A summer education program for handicapped children could be the first victim of the lottery war between Ottawa and Victoria.

All funds for the program, $22,000 a year, come from provincial lottery ticket sales.

But Ottawa is moving into the lottery business in a big way in November and Provincial Secretary Grace McCarthy says this could mean the end of the provincial sales.

Deryck Thomson, administrator of the G.R. Pearkes Clinic for Handicapped Children, today said the end of provincial lottery revenues would be a severe blow to the clinic.

"Our only source of funds for the summer program is through provincial lottery sales by our women's auxiliary. This program is important and we hope it will be able to continue."

Handicapped students get therapy and schooling at the clinic from September to June but some of the students require this program during July and August as well, Thomson said.

The clinic is one of 40 nonprofit organizations in the Victoria area funded through lottery sales. The provincial tickets raise about $430,000 here annually for charity.

Thomson calls the battle between Ottawa and Victoria "unfortunate and confusing."

Without judging the merits of arguments on both sides, he said it is clear that the provincial ticket program is of great benefit to hundreds of B.C. organizations.

"The jurisdictional problem will be resolved soon, I suspect, and I hope the provincial program can continue."

The 40 Victoria organizations funded through provincial ticket sales include service clubs, hospital auxiliaries and other nonprofit groups. They are working to assist senior citizens, handicapped children, hospitals and amateur sports.

Across B.C. there are 275 organizations with 800,000 members selling provincial lottery tickets. More than half the total membership is involved in amateur sport programs at all age levels.

The lottery battle is between the federal government, which will be installing its Loto Canada ticket machines in B.C. this fall, and the province-run lotteries, the Express and Provincial.

McCarthy said the machines will greatly increase the sales of the federal tickets and could finish the provincial lotteries by year's end.

She will ask Premier Bennett to protest to Prime Minister Trudeau at a first ministers conference beginning Aug. 7.

McCarthy is also organizing petitions for the premier to take to Trudeau at the conference. The petitions would ask Ottawa to withdraw from the lottery scene by the end of 1979. She said the federal government in 1977 indicated it would not continue in the lottery business beyond the end of next year without the consent of the provinces.

However, only Nova Scotia has consented and still Ottawa is planning to stay in the lottery game on a permanent basis, she said.

Under the Criminal Code, Ottawa retains prior rights to lotteries.

'LITTLE ANYONE CAN DO'

Subtrades Face Impasse

The general contractor on the federal government's new Ocean Sciences building at Pat Bay refused today to reply to complaints he is withholding money owing several sub-trades.

"No comment," was all Greg Cabana, manager of Wessex Construction Co. Ltd. would say.

On Thursday Saanich Tory MP Donald Munro said he'd try to help the subtrades get money coming to them.

But he said he is being frustrated by bureaucratic red tape.

The federal department of public works, owners of the building, have refused to give Wessex its final payment until the creditors are satisfied.

A spokesman for Cana Construction, management contractor on the project, said there is only one case where the government would pay the subtrades directly — if Wessex filed for bankruptcy.

But if Wessex decides to do nothing, he said, there is little anyone can do.

The company is registered at the provincial companies office and lists Cabana's wife, Margaret Ellen Cabana, as president, secretary and sole director.

The Cabanas have eight other companies registered at the office, including Cabana Coach, Cabana Holding, Cabana Homes and Development, Cabana Imports, Canada Investments, Cabana Properties, Cabana Structures and Cabana Trucking.

The Cana spokesman said there is no simple answer.

Ed Gait, owner of GWG Rentals, one of the subtrades involved, blamed much of the problem on the way the federal government is tendering large construction projects.

He said the government puts the onus on the general contractor to clear up outstanding accounts and does not shoulder any responsibility itself.

"The sub-trades are being caught in the middle," he said.

He said if he as owner were building a house he'd be responsible for the accounts of subtrades in the event his general contractor didn't pay.

"Why shouldn't the federal government be made responsible too?"

Annie Loses Mast But Pushes Ahead

The Victoria yacht Annie Cadby, owned by Louis Lindholm of the Royal Victoria Yacht Club, has lost its mast in the Victoria-Maui sailing classic but is battling on.

A race committee official from the Royal Vancouver Yacht Club said the vessel was sailing in trade winds of between 15 and 20 knots when her spinnaker pole dipped in the water, putting great pressure on the Swan 44's mast.

The spokesman said Lindholm and his crew have jury-rigged the mast but the speed of the boat has been reduced to an average of 4.4 knots in the last two days.

Up until the mishap, the Annie Cadby had been doing well in her division but is now not expected to reach Maui until Tuesday or Wednesday.

The Annie Cady is 475 miles from Maui.

Three boats have completed the race.

The first to cross the finish line was Doug Fryer's Merlin of the Seattle Yacht Club, who finished Tuesday morning.

About 12 hours later she was followed by Warren Hinton's Drifter of the Lahaina Yacht Club. Third boat to finish was Irving Loube's Bravura, also of Lahaina.

Talks Continuing In Theatre Dispute

A meeting was under way today in a continuing effort to avert a strike by projectionists employed by Odeon and Famous Players theatres in B.C.

Neither management nor union spokesmen were available for comment this morning.

The 113 projectionists served 72-hour strike notice Tuesday and, according to the B.C. Projectionists' Union, were legally entitled to strike at noon today.

The two main issues in dispute are wages and job security.

If a strike did occur, all but two movie theatres in Victoria would be closed — the Towne on Douglas and the Quadra at Quadra and Hillside.

Stock It to the Punks!

Out there somewhere there's a body brooding about vandals.

This poor soul — he or she didn't dare go public — sent in a clipping to us from Britain's Daily Telegraph. We suspect our anonymous mailer agrees with some of the suggestions offered by children who participated in a contest run by the Sussex county police.

The kids were asked how vandalism should be combatted.

The youngsters, God bless their bloodthirsty little hearts, offered up ideas ranging from shaving vandals' heads to dying their hair green. By and large, the children shrugged off the idea of fines and proposed instead "humiliating" physical punishment, including a return of the stocks, public birching and naming young offenders in the press.

But why stop there? How about hangings ... maybe burnings at the stake ...?

★ ★ ★

Traffic engineers speak in a language all their own and usually it takes municipal politicians years before they understand what's being said. But sometimes even old pros like **Ald. Ron McKenzie** are thrown.

At a city council meeting Thursday McKenzie looked at the terms of reference for a Douglas-Blanshard corridor study — and then he looked again.

McKenzie drew council's attention to the fact that the traffic consultants being hired to do the study would be asked to determine "a realistic range of 'external' transportation assumptions; e.g., modal-split expectations for the movements influenced by the corridor and traffic generated for lands outside the immediate area of the corridor."

McKenzie scratched his head and said: "Quite frankly I think that's a bunch of jibberish."

"But that was in laymans' terms," said a helpful **Ald. Bob Wright**.

We can hardly wait to hear the technical language.

By the way, seen any good modal-splits lately?

★ ★ ★

For most Victorians today may be Friday and the start of a pleasant summer weekend of barbecuing, boating and wishing for an end to the beer strike.

Another B marks this day, the 189th anniversary of the storming of the feared Bastille prison in Paris which touched off the French revolution. Formal celebrations may be hard to find, but at midnight most of Victoria's French restaurateurs and the French staff of other establishments will gather at Stewart's in Market Square to commemorate the day.

Vive la France!

★ ★ ★

An ad placed in the *Times* on Saturday by St. John's Anglican Church extends a special welcome to visitors and residents from Manitoba.

The occasion: Manitoba Sunday.

The problem: those typographical gremlins.

Good Old Binkly and Doinkel Hit Town

Federal Consumer and Corporate Affairs outer-space puppets Binkly and Doinkel will perform a number of shows to help children recognize hazardous product symbols such as poison, flammable, explosive and corrosive materials.

The show is aimed at three to six-year-olds and parents.

Scheduled shows are:

Monday, July 17: 10 a.m., Glen Lake Elementary; 12:30 p.m., Happy Valley Elementary; 2, Metchosin Elementary.

Tuesday, July 18: 10 a.m., Savory Elementary School; 12:30 p.m., Sangster Elementary; 2, Savory Elementary School; 3:30, Carnarvon Park.

Wednesday, July 19: 10 a.m., Willoway Elementary; 12:30 p.m., Millstream Elementary; 2, Langford Elementary; 3:30, Windsor Park.

Thursday, July 20: 10 a.m., Colwood Elementary; 12:30 p.m., David Cameron Elementary; 2, John Stubbs Memorial School.

TOWN TALK

Somehow, the church with the green spire came out in print as the church with the green spite.

The advertising department hopes its gremlins will be forgiven.

★ ★ ★

Waste-makers are legion in some areas of the federal civil service but believe it or not, Town Talk has found one of the people's servants who has his eye on saving the taxpayers' bucks.

His name — **Ron Wood**.

Recently Wood, assistant director of information for the Metric Commission, sent a letter to the *Times* saying he feels there are too many people on the nation's dailies receiving press releases and publications issued by the commission.

He suggested one per paper is enough. It'd be less costly and more efficient, too, he said.

A fervent Amen from us and we hope others follow his example.



ASPIRING gymnasts watch in wonderment as instructor Julie Alexander helps a young girl with floor exercise in gymnastic class at University of Victoria. Classes for youngsters 6 to 18 years of age are held in morning from 8:30 to 12:30, Mondays to Fridays. There are two weekly courses remaining. Instructors include Canadian champion Philip Delesalle, Canada's best-known gymnast. (times photo by John McKay).

Budgets Get Battle

Victoria Budgets swept an exhibition doubleheader against the Stuffy McGinnis Men's Softball League to avenge last year's loss before about 600 fans Thursday night at Royal Athletic Park.

Budgets, who bowed 1-0 to the All-Stars last season, took the opener 2-0 on a four-hitter by Dave Wilson and won the second game 5-0 on a three-hitter by Andy Konopacki.

Wilson struck out eight batters and only walked two. Bob Holness scored the first run for Budgets on an error in the fourth inning and Alden Govenlock singled in Bob Burrows for the other tally in the sixth.

Konopacki, who struck out nine and walked none, backed his own pitching with a bases-empty home run. Budgets managed only four hits off the pitching combination of Ron Fedosenko and Ken Fox but made them count.

Burrows bashed a two-run homer in the fourth frame and Randy Benn tripled in Dave Williams and Burrows in the sixth.

Budgets meet Seattle Peterbilt, leaders of the Northwest League, in two doubleheaders, Saturday at 7 p.m., and Sunday at 11:30 a.m., at Athletic Park.

In regular Stuffy McGinnis play, Bateson's Karate School picked up their second victory of the season, beating Elks 3-2 at Central Park.

Al Strandlund gave up eight hits, including bases-empty homers to Alf Hass and Glen Wallis, but went the distance for the victory.

Pat Strandlund scored twice on two hits and Wayne Toms singled and scored once.

In Heywood Men's League play, Hygrade Radio blanked Webb and Trace 6-0 at Heywood Avenue Park.

Victoria Skylarks downed MacDonald's Furniture 5-3 and Butler Brothers defeated Victoria Athletics 11-6 in Victoria Senior Women's League games at Hyacinth Park.

All Stars	000 000 0—0 4 3
Budgets	000 101 x—2 6 0

Len Carolan, Ron Fedosenko (6) and Tom Robertson; Dave Wilson 6-3 and Alden Govenlock.

All Stars	000 000 0—0 3 1
Budgets	001 202 x—5 4 1

Fedosenko, Ken Fox (5) and Bob Gray; Andy Konopacki 15-3 and Bob Burrows. Home runs: Budgets—Konopacki (1st), Burrows (9th).

McGINNIS LEAGUE

Elks	010 001 0—2 8 0
Bateson's	201 000 x—3 10 2

Bob Dobish and Jim Boyd; Pat Strandlund and Terry Strandlund. Home runs: Elks—Alf Hass, Glen Wallis.

Esks Do as Expected

EDMONTON (CP) — There were no suprises for Jack Gotta when his Calgary Stampeders were turfed out of Clarke Stadium 33-14 by Edmonton Eskimos Thursday night in their Canadian Football League season opener—except maybe the score.

"We had some things going, some things available to us," said the puzzled Calgary coach. "But we just never seemed to get the chance to get cranked up, get back in there."

Gotta was frustrated because he knew exactly what to expect.

Tom Wilkinson, Edmonton's seven-year veteran quarterback, would move the Eskimos smartly downfield with tried-and-true techniques, hitting receivers for short sideline passes and using the run to set up occassional long gainers by air.

"That's what their thing is . . . when they play that kind of control passing game," said Gotta. "We thought they'd do it, and they did it and did it well."

Wilkinson, who played 2½ quarters, masterminded Edmonton's three touchdowns, all in the first half.

He hit slotback Tom Scott with a 14-yard touchdown pass at 9:10 of the first quarter and in the second quarter twice marched the Eskimos up the Calgary goal-line, with Jim Germany running in touchdowns from the one- and five-yard lines.

Dave Cutler began another run at the CFL scoring championship with three field goals from 27, 33 and 31 yards, three converts and a single on a missed 47-yard field goal.

(Statistics are on page 27).

Salmonbellies Dump Burrards Second Time

NEW WESTMINSTER — New Westminster Salmonbellies edged Vancouver Burrards for the second straight time Thursday night at Queen's Park Arena, posting a 15-13 decision to climb to within five points of leading Victoria Shamrocks in the Western Lacrosse Association race.

Salmonbellies are now three points ahead of Burrards and Nanaimo Timbermen, who are battling to hold on to one of the four playoff spots.

Last-place Coquitlam Adanacs have closed to within five points of fourth place and have five games left in the regular schedule.

	P	W	L	T	F	A	Pts
Victoria	19	12	5	2	289	213	26
New West.	20	10	9	1	288	285	21
Vancouver	19	9	10	0	258	272	18
Nanaimo	19	8	9	2	253	274	18
Coquitlam	19	6	12	1	221	265	13

Next games: Saturday — Victoria at Coquitlam; New Westminster at Nanaimo.

Mitton Upsets Ashe

NEWPORT, R.I. (AP) — South African Bernie Mitton upset top-seeded Arthur Ashe of the United States, 6-4, 6-4, in the Hall of Fame tennis championships Thursday, frustrating the former Wimbledon champion with a near-perfect serve and volley game.

Mitton now goes against seventh-seeded Bob Giltinan of Australia, a 6-4, 6-3 winner over Russell Simpson of New Zealand.

Cary Carries Big Bat

EUGENE, Ore. — Cary Hornaman responded to the knock of opportunity Thursday night and played the leading role in helping Eugene Emeralds to an 8-5 triumph over Victoria Mussels in Northwest League baseball action.

Hornaman, a .130 hitter given a rare chance to play, keyed a six-run fourth inning with a three-run homer.

Victoria was leading 3-1 when starting-pitcher Frank Lucarelli loaded the bases by issuing two walks and hitting another batter. A single and a sacrifice fly brought in one run each before Hornaman connected with a 325-yard shot to left field.

Then, with Don Rogelstad relieving, Adolpho Feliz reached base on an error by Victoria-manager Jim Chapman at third base, stole second and scored the sixth run of the inning on a double by Dave Hoensine.

Victoria opened the game with a three-run first inning.

After Mussels had loaded the bases against Eugene starter Brad Lesley, Paul Kirsch drew a walk to force in the first run. Catcher Jim Thamann then followed with a single to drive in his sixth and seventh runs of the season.

The loss was the eighth in nine road games and the fourth to Emeralds in five meetings between the clubs. Mussels are now 7-15 over-all

The win boosted Eugene's record to 15-8 and maintained their lead over Bend Timberhawks at one game in the Southern Division.

The two teams meet again here tonight.

In other league action, Bellingham combined a nine-hit attack with seven Salem errors for a 7-2 victory, and gained a game on Walla Walla in the Northern Division race, as the Padres were falling 8-2 to Timberhawks.

When the smoke cleared, Walla Walla still clung to a one-half game edge over Bellingham, but Grays Harbor was only three games back after a doubleheader victory over hapless Boise, 5-3 and 13-5.

Computer Scratched

Due to a computer malfunction, Canadian Press has been unable to supply Saturday's entries for the thoroughbred racing program at Vancouver's Exhibition Park.

Canadian Press and the Times apologizes for the omission.

OLDEST TO WIN OPEN?

Arnie Plays in Hope

St.ANDREWS, Scotland (AP) — Despite a catastrophe at the hole he hates most in the whole world, Arnold Palmer still has a chance to become the oldest golfer ever to win the British Open.

When the tournament ends Saturday, Palmer will be 48 years, 10 months old. Tom Morris, with his Victorian whiskers and hickory spoons and niblicks, was 46-plus when he won the Open in 1867.

Morris is a hallowed local legend, born and bred in this pretty old university town beside the sea. He is still the oldest man to carry off the coveted title. His gold shop has been standing beside the 18th green of the old course for 132 years.

Palmer finished the second round Thursday at two-under-par 142 and only three shots behind the leaders-Severiano Ballesteros of Spain, Isao Aoki of Japan and Ben Crenshaw of the United States. But he would have been even with them if he had not gone astray at his old enemy, the par-four 17th hole called the Road Hole. He drove out of bounds, put his next shot into deep rough and then had to hack his way out of a bunker.

"I finished with a good putt and a magnificent seven," Palmer said.

Reporters covering the tournament have a new problem-they need interpreters. Aoki speaks no English at all, and Ballesteros speaks very little.

Like Palmer, Ballesteros drove out of bounds at the 17th, lost a stroke and had to take his tee shot again.

"The second time I say 'Go straight,' and he go straight," said the Spaniard. "I make a good drive. I feel I make a four, but I make a six.

"That hole is more difficult because they put the pin so close to the edge. Maybe tomorrow they make the hole right off the green-I don't know."

Aoki and the other joint leader, Crenshaw, both tamed the 17th with par fours. Ballesteros shot a second-round 70, Aoki had 71 and Crenshaw fired a solid 69. Bob Shearer of Australia and Briton Garry Cullen were at 140, and Watson, Tom Kite, Tom Weiskopf, Bob Byman and Tsuneyki Nakajima of Japan were in a bunch at 141.

"There's a lot to be reckoned with out there," said Crenshaw, a golf historian. As a boy, he spent hours studying maps and diagrams of this centuries-old layout, the Old Course at St. Andrews, the birthplace and cradle of the game.

Particularly to be reckoned with is the 17th, perhaps the most difficult hole in golf. It's 461 yards long, heavy rough on the left, out of bounds on the right. A corner of the old course hotel intrudes into the fairway. A road runs along the right and bites into the green. There are bunkers and swales and hollows.

It's possible, as Scot Brian Barnes did, to putt off the green into a bunker. Bogeys, double bogeys and other assorted horrors outnumber pars more than 2-1.

"I don't like the hole," Palmer said bluntly.

"It cost me the British Open in 1960. I played it 5-5-5-4." He lost that title by a single stroke. But he returned and won the next two years, a string that helped revive the British Open as one of the world's four major tests of golfing greatness.

Nicklaus, who won his second British Open title in 1970, the last time this event was played at St. Andrews, let some golden opportunities escape him in his bid for a 15th major professional title.

He shot par 72 for 143 despite two-putting every green.

★ ★ ★

Isao Aoki	68-71—139	Bernard Gallacher	72-71—143
S. Ballesteros	69-70—139	Jack Nicklaus	71-72—143
Ben Crenshaw	70-69—139	John Schroeder	74-69—143
Gary Cullen	73-67—140	M. Ballesteros	73-71—144
Robert Shearer	71-69—140	George Burns	73-71—144
Bob Byman	72-69—141	Neil Coles	71-73—144
Tom Kite	72-69—141	Raymond Floyd	69-75—144
T. Nakajima	70-71—141	Antonio Garrido	73-71—144
Masashi Ozaki	72-69—141	Dale Hayes	74-70—144
Tom Watson	73-68—141	Simon Hobday	73-71—144
Tom Weiskopf	69-72—141	Guy Hunt	71-73—144
Orville Moody	73-69—142	David Jones	72-72—144
John Morgan	74-68—142	Carl Mason	70-74—144
Peter Oosterhuis	72-70—142	a-Michael Miller	70-74—144
Arnold Palmer	71-71—142	Manuel Pinero	72-72—144
Peter Thomson	72-70—142	Noel Ratcliffe	72-72—144
Michael Cahill	71-72—143	Vaughan Somers	72-72—144
Andy Bean	73-70—143		
Nick Faldo	71-72—143		

(a—denotes amateur)

THEY LET GEORGE DO IT

Yanks Have No Choice

NEW YORK (AP) — If there was ever any doubt about who calls the shots for the New York Yankees—and there really wasn't—it is all out in the open now.

The man is owner Gerrge M. Steinbrenner.

"He owns the team," slugger Reggie Jackson said Thursday following the Yankees' latest brouhaha—as well as the latest defeat, a 6-1 loss to the Chicago White Sox. "When George comes down and says what he's gonna do — if he tells me to go home, I go home. In my home I'm the boss, and if you don't like it—quit."

That essentially was what Steinbrenner told his stumbling, injury-riddled troops in a pre-game clubhouse meeting in which he lashed out at what he called a lack of discipline and too much griping. He said from now on club rules would be enforced "with no exceptions."

Earlier, Steinbrenner met with manager Billy Martin, club president Al Rosen and general manager Cedric Tallis and announced a series of lineup changes with Jackson becoming a part-time designated hitter— at least temporarily—sore-legged catcher Thurman Munson moving to the outfield and outfielder Gary Thomasson getting a shot as an everyday player. Rookie Mike Heath will be the No. 1 catcher.

There also was a report that Steinbrenner offered to allow Martin to resign—staying with the club on a long-term, consulting basis— if his health had become too much of a problem. Martin, who has suffered from a lingering virus infection and almost fainted before a game in Minnesota, declined, and that was that, The Daily News reported.

"I'm not a quitter," Martin told The News. "I want to try to win this thing."

The upshot of the changes is that Lou Piniella, the team's leading hitter, and Roy White will ride the bench for a spell while Jackson DH's against right-handers and selected lefties.

Jackson drove in the only run in Thursday's loss with a ninth-inning homer.

What really irks Steinbrenner is the Yankees' third-place standing, 11½ games from the top before Thursday's loss.

Meanwhile, it was another typical day in Boston's Fenway Park — eight home runs and a lot of stitch-popping hits.

But guess what? It wasn't the Red Sox doing most of the damage this time.

Texas Rangers looked as irrepressible as the hard-hitting Red Sox usually do in their colorful ballpark and beat a steady tattoo off Boston pitching in the American League baeball encounter.

Before it was over, the Rangers pounded five homers and three doubles amont their 17 hits and had a 12-7 victory over the team fearfully nickneamed the "boston Manglers."

In other American League action, Baltimore Orioles beat Minnesota Twins 8-5, Oakland A's stopped Cleveland Indians 7-3, Molwaukee Brewers routed Kansas City Royals 13-2, California Angels blanked Toronto Blue Jays 5-0 and Seattle Mariners edged Detroit Tigers 5-4.

(Line scores are on page 27)

SPORTS MENU

TONIGHT

SOCCER
7 p.m. — Pacific Northwest League, Vancouver Island Vistas vs. B.C. Selects, Royal Athletic Park.

BASEBALL
6:30 p.m. — Continuation of Little League area tournaments, Hillside and Hollywood parks.
3 and 6 p.m. — Continuation of Carnarvon 13-year-old Pony League tournament, Carnarvon Park.

SOFTBALL
6:45 p.m. — Stuffy McGinnis Men's League, Ingraham vs. Juan de Fuca, Central Park.
6:30 p.m. — Sidney Men's Association, Tsawout vs. Prairie Inn, Sanscha Park.
6:30 p.m. — Heywood Men's League, Capital Builders vs. Remco Office Systems, Heywood Avneue Park.

HARNESS RACING
5:45 p.m. — Parade to post, Sandown Park.

SATURDAY

HARNESS RACING
1:30 p.m. — Parade to post, Sandown Park.

CAR RACING
7 p.m. — Time trials for combined super-stock and stock car program, Western Speedway.

BASEBALL
12 noon, 3 and 6 p.m. — Continuation of Carnarvon 13-year-old Pony League tournament, Carnarvon Park.
6:30 p.m. — Continuation of Little League area tournament, Hillside and Hollywood parks.

SOFTBALL
7 p.m. — Pacific Northwest League, doubleheader, Victoria Budgets vs. Seattle Peterbilt, Royal Athletic Park.

CRICKET
1:30 p.m. — District Association, 40-overs matches, Oak Bay vs. Alcos, Windsor Park; Cowichan vs. Castaways, Shawnigan Lake.

ARCHERY
9 a.m. — Start of competition in Pacific Northwest championships, Juan de Fuca Recréation Centre.

Shenton Spark On Mound, at Bat

Rookie righthander Rick Shenton held Capital Radiators to five hits and drove in the winning run for Gorge Hotel with an infield single in the second inning Thursday as the Victoria Senior Amateur Baseball League leaders posted a 3-1 victory at Lambrick Park.

The win boosted Gorge four games ahead of second-place Farmer Construction.

Rick Cook helped the Gorge cause with a home run.

	W	L	Pct.	GBL
Gorge	20	4	.833	—
Farmers	15	7	.682	4
Capital Rads	12	11	.522	6
Greaves	7	16	.304	12
Dairy Queen	3	19	.136	15½
Gorge	110 010 0— 3 4 1			
Capital	001 000 0— 1 5 2			

Rick Shenton 7-3 and Russ Holmes; Ross Barnett 5-3 and Dale Marshall. HR: Gorge—Rick Cook (2).

Cellar-Dwellers Top Macs Again

COQUITLAM — Coquitlam J-Hawks, solidly mired in the cellar of the Western Canada Junior Lacrosse League, played the part of spoilers again Thursday night, clipping Victoria McDonalds, 11-9.

It was the second straight time Bakers, who are struggling to maintain a hold on third place, have fallen to the J-Hawks.

Mike Reelie and Geordie Dean, one of the most potent combination punches in the league, sparked the Coquitlam attack with three goals each.

Dave Redline, Randy Reckoff, Al Manning, Ken Galloway and Dan Gamble notched single goals for J-Hawks.

Jeff Whitney-Griffiths set the scoring pace for Victoria with three goals, Wayne Reeve had two and singles were contributed by Tarey Pollock, Doug Angrove, Ed Van Dyk and Ken Murray.

Bill Thomas, who went all the way in the Victoria net, blocked 47 shots in a duel with Brian Kelly of Coquitlam, who made 42 saves.

	W	L	T	Pts
Burnaby	14	3	1	29
New Westminster	14	5	0	28
Victoria	8	12	0	16
Richmond	7	12	0	14
Coquitlam	3	14	1	7

Next game: Saturday — Burnaby at Richmond

Heavy Traffic Assured For IDC Series

By JIM CRERAR
Times Staff

If you're looking for racing duels, this year's International Drivers' Challenge series for superstocks could be right up your alley.

The ninth annual series, billed as the richest in the Pacific Northwest with more than $50,000 in posted awards, makes stops at Victoria's Western Speedway next Tuesday and Thursday.

The series opens tonight at Spokane, continues Sunday afternoon at Evergreen Speedway in Monroe, Wash., and concludes next weekend with races Friday at Langley Speedway, Saturday at Skagit Speedway near Mount Vernon, Wash., and Sunday at Evergreen.

Best bets for bumper-to-bumper battles are Tacoma's Ron Eaton and Don Dowdy of Yakima, Wash., but those looking for a duel of homebreds should keep an eye on Victorians Roy Haslam and Roy Smith.

Eaton is the current Northwest NASCAR points leader while Dowdy is the defending NASCAR champ. The two have staged a couple of down-to-the-wire thrillers this season. Last weekend, Dowdy roared into Tacoma's Spanaway Speedway and upset Eaton on his home track. Eaton, however, got even next day by edging Dowdy at Evergreen.

Haslam, meanwhile, has been piloting a new 1978 Camaro with great success, logging a couple of main-event wins in the early going. Smith has been running second to Haslam in his '74 Nova but plans to move into his new '78 Camaro in time for the IDC series. The car has just been completed by Aircraft Standards in Seattle.

Haslam, Smith, Eaton and Dowdy face some fast and heavy traffic as officials expect one of the largest fields in years. There were 24 entries by Wednesday and you can usually count on several more by race night.

Included is a strong contingent of California drivers and the one with the most impressive credentials is Hoppy Hopkinson, who's driving a '77 Camaro. Hopkinson holds 10 track records in his home state and was the individual champ in 1975 and '76 when the U.S. and New Zealand met in a stock car challenge series.

Utah's top entry is veteran Bob Leftwich from Provost who, like Smith, is at home behind the wheel of both superstocks and the open-wheelers. Leftwich was a consistant stock car winner between 1968 and 1972 before switching to modifieds, in which he won the Utah state title.

Wheeling in from Oregon is Eugene's David Points in a '72 Nova while Alberta will be represented by March Mormyluk of St. Albert ('75 Pontiac) and Saskatchewan will send Regina's Barry Powers ('74 Nova), a frequent visitor at Western Speedway.

Last year's IDC boiled down to a one-car series when Larry Phillips blew past everyone else for the title and $10,550 of the prize pot. Phillips, however, is recovering from burns suffered in a racing accident in May.

Programs Tuesday and Thursday at Western begin with time trials at 7 p.m. followed by two trophy dashes, a 50-lap "B" main and 75-lap "A" main.

On Saturday, a regular program of stock and super-stock racing will begin with time trials at 7 p.m.

Point standings:

SUPER STOCKS	
Jim Caudwell	732
Gary Bemister	367
Greg Court	310
Larry Pollard	307
Tony Oxley	252
Ron Fleet	211
Terry Forsyth	205
Orton Ker	200
Siegie Sawatziki	179
Dave Johnson	167
STOCK CARS	
Gordie Stone	722
Pete Yarmoluk	537
Al Miller	531
Pat Philips	350
Dave Morris	349
Ken Alexander	316
Dean Cramb	286
Jim Smith	268
Bill Grant	227
Jesper Lind	226

THIS WEEK'S RACING PROGRAM PRESENTED BY
GRIFFITHS & JONES TRUCKING LTD.
TRUCKING — HAULING — EXCAVATING
SATURDAY, JULY 15th
SUPERSTOCKS and STOCK CARS


COMBINED SHOW
35-LAP FEATURES
OVER 50 ENTRIES FOR THE COMBINED SHOW
● TROPHY DASHES
● HEAT RACES
● 3 FEATURE RACES
GATES OPEN 6 P.M. TIME TRIALS 7 P.M. RACING 8 P.M.
Admission $3.25, Students and O.A.P. $2.75, Children 6-12 $1.25
WESTERN SPEEDWAY
This Program Rated "G" for Family Enjoyment



OUTDOORS
stewart lang

Several Island Spots Yield Chinooks, Coho

Some nice-sized chinooks and coho are providing brisk fishing action in a number of Vancouver Island areas.

Secretary Island waters off Sooke are yielding chinooks to 32 pounds along with the odd coho and sockeye. Both of the latter species are topping off at six pounds.

Most of the catches have been made on anchovies or minnows trolled at the 70-foot depth but the great numbers of bait fish that showed up in the vicinity Wednesday could depress returns for a time.

Chinooks to 44 pounds are being caught in waters between Bedford Island and the Trap Shack by trollers using strip, minnows and anchovies fished with 40 to 80 feet of line and up to 1½ pounds of lead during the day or with as little as eight ounces early in the morning.

Denis Scherk of Magna Charters reports groups they've taken out have landed 35 to 40 chinooks so far this week by drift-fishing with Pirkens off the Pedder Bay kelp bed. Coho to seven pounds are also turning up in the catch.

The same lure is also catching a few chinooks to 15 pounds off Halibut Flats at Oak Bay.

Returns have picked up at Sidney in the past few days. Len Bland topped fishermen working the area by landing at 21:08-pounder Tuesday while trolling a green and blue Squirt on 30 inches of leader behind an Abe and Al just off the bottom near Saanichton Spit.

Coal Island is producing slightly smaller chinooks.

Early morning is the best time to be fishing off Wain Rock, where chinooks to nine pounds and a solitary five-pound coho have turned up in recent days. Strip, hootchies, Tom Macks and Krippled-Ks have all worked equally well in terms of numbers of fish landed but strip appears to catch the largest salmon.

★ ★ ★

Vic Holman boated a 20-pounder off Bamberton on Wednesday night to top the effort in that area and John Davies landed a six-pound coho the same evening while trolling a Krippled-K off Coles Bay.

Chinooks to 23 pounds form the main return in Finlayson Arm with a few five-pound coho thrown in for variety. Most of the catches have been on deep lines with strip.

Moochers working off Separation Point are picking up chinooks to 20 pounds and fishermen hitting the evening tide at Bold Bluff have gone home successful.

Coffin Point near Laysmith is also a good bet.

Returns off the north end of Big Finger Island have dropped off slightly but a few chinooks to 20 pounds and coho to four are grabbing yellow Flashtails trolled on deep lines right at the crack of dawn.

Better catches have turned up off Texada Island, Northwest Bay and Winchelsea Island fishing with a downrigger and either strip or plug-cut herring.

Action is starting to get hot for fishermen working off Bamfield either trolling with strip on deep lines or drift-fishing with Stingsildas. Chinooks to 30 pounds form the main catch.

Some coho are reported to be tipping the scales to nine pounds in the vicinity of Bates Beach, Hornby Island and Oyster River. Hootchies and small plugs have produced best early in the morning.

A few chinooks to 40 pounds are showing in scattered locations near Campbell River and numerous coho to six pounds have been landed off Cape Mudge, Baker Pass, the Red and Gray Buoys, Butler Point and Salmon Point as well as Hernando, Savary and Mitlenatch islands.

★ ★ ★

NIBBLES: B.C. Forest Products has updated its Visitor's Guide to the Cowichan, Nitinat Lakes and Port Renfrew areas on Vancouver Island . . . Copies may be obtained from most tourist information centres, BCFP divisional logging offices or by writing to: Corporate Communications Department, 1050 West Pender street, Vancouver, B.C. V6E 2X3.



"If we don't go to the zoo tomorrow, you'd better get yourself a good lawyer."

Cedar Hill Leads Seniors

Cedar Hill golfers, enjoying home-course advantage, took the first-round lead in the team event of the Vancouver Island Seniors Golf Association championship tournament Thursday.

The Saanich club leads the two-day event, which was scheduled to conclude today at Royal Colwood, with 254.

Nanaimo trails closely at 256 and is followed by Uplands (263), Royal Colwood (266), Glen Meadows (266), Victoria (267), Ardmore (275) and Gorge Vale (283).

Gordon Verley of Victoria and Eric Wright of Royal Colwood each fired a two-over-par 69 to share the lead in the battle for low gross laurels while Ken King of Uplands, Al Spaight of Glen Meadows and Don Lloyd of Colwood are tied for low net at 57.

Webster Event Bowl Champs

Marg Atherton, Leona Peterson and Nancy Baker captured the "A" title in the Anne Webster Trophy women's triples lawn bowling competition by edging Jean Fullard, Connie Fraser and Pat Morrison 15-13 in the final at Lakehill.

Kay Drozdowski, Helen Holmberg and Mildred Konchak collected the "B" title with a 17-10 decision over Vilsie Wright, Madie Carver and Rose Evans.

Esquimalt Ruth Champs; Carnarvon Takes Opener

Esquimalt tripped Cosmopolitan 7-2 Thursday night at Lambrick Park to capture the 15-year-old Babe Ruth all-stars baseball championship at Lambrick Park.

Meanwhile, play began in the Carnarvon 13-year-old Pony League tournament at Carnarvon Park and all three Little League Area tournaments are getting down to the wire.

Mike Bull won a tight, pitching duel with Mike Southey to give Esquimalt the Ruth title and a berth in the British Columbia finals.

Carnarvon edged West Vancouver 4-2 and Burien of Washington State mauled Capilano of Vancouver 14-1 in the Pony openers.

Warren Mar pitched a one-hitter to spark the Carnarvon victory while Grant Fenton and David Backhouse hit back-to-back singles to knock in two runs each.

Alan Carr and John McCarthy of Burien combined to hold Capilano to two hits.

The tourney continues through Sunday.

In Little League play, Esquimalt ousted National 3-2 in the Area One tourney at Layritz Park, Sidney eked out a 1-0 win over Beacon Hill in the Area Two tourney at Hollywood Park and American bounced Gordon Head 8-2 in the Area Three tussle at Hampton Park.

Steve Parkes set the pace for Esquimalt with two hits.

Sidney's triumph was guided by Robert McInnes, who scored the lone run, and Richard Myerscough, who pitched the four-hit shutout.

Play in all three tournaments continues with games at 6:30 tonight.

AREA ONE

National	001 001—	2 4 3
Esquimalt	000 03x—	3 4 2

John More and Geoff Skinner; Garth Henault and Jackson Morgan.

AREA TWO

Sidney	010 000—	1 3 1
Beacon Hill	000 000—	0 4 2

Richard Myerscough and Steven Hodges; Chris Montgomery and Glen Roseborough.

AREA THREE

American	001 420—	7 8 2
Gordon Head	100 001—	2 2 6

Mark Stein and Richard Cowan; Steve Miller, Chef Robert (4) and Jeff Plecas.

Lucas in Philly

SAULT STE. MARIE (CP) — Right winger Danny Lucas confirmed Thursday he had signed a four-year contract with Philadelphia Flyers of the National Hockey League.

Lucas, a former Victoria Cougar who played with Sault Ste. Marie Greyhounds in the Ontario Major Junior Hockey League last season, was the Flyers third pick in the first-round of the NHL amateur draft in Montreal last month.

COBLE'S FISHERMAN'S CALENDAR
Time for Each Day, "Tells When Fish Bite Best"

FOR THE WEEK JULY 16 THRU JULY 23

SUN	MON	TUE	WED	THU	FRI	SAT	SUN
16	17	18	19	20	21	22	23
8:02 PM	9:02 PM	10:04 PM	10:35 PM	11:07 PM	12:07 AM	1:05 AM	2:00 AM

All Times Are Pacific Daylight — Copyright 1978
Blacker the Fish — Better the Day for Fishing

450' WATERFRONT
10.5 ACRES
* Spectacular view to Juan De Fuca and Olympic Mountains
* Arable
* Hunting
* Timber
* Fishing Paradise

GORGEOUS SETTING
10.35 ACRES
* Next to Waterfront
* for The Outdoorsman
* Good Soil
* On Highway
* Forest

Both properties adjoining, located Greater Victoria.
Ask Now for inspection — Owners invite offers. Trades.
George Breiter 478-8493
British American Realty 385-1431
7-17

TOWN and COUNTRY CENTRE
SAANICH ROAD
DOUGLAS STREET
McDONALD'S
SUBURBAN MOTORS
SPORTSWORLD
OAK ST.
CLOVERDALE
MAYFAIR CENTRE

OUR RELOCATION
SALE
CONTINUES
ALL NEXT WEEK
Hurry! savings in every department . . .
NEW SHOP HOURS
MON.-THURS. 10-6 P.M.
FRI. 10-9 P.M.
SAT. 10-5 P.M.
SKI & RACQUET SPORTSWORLD SPECIALISTS
SPORTSWORLD
3371 Oak St. 383-6342
7-14X

INTERLUX
OUR BEST LATEX EXTERIOR ACRYLIC
INTERLUX HOUSE PAINT All Colours
11.96 Gal.
INTERIOR SEMI-GLOSS ALKYD
INTERLUX HOUSE PAINT UNILUX
8.21 Gal. White & Pastels only
EXTERIOR LOW LUSTRE ALKYD
INTERLUX HOUSE PAINT Assorted Colours
11.96 Gal.
BRUSHES 3" PURE BRISTLE
3.58
20%-40% OFF
100's of rolls in stock
WALLPAPER
MARINE ENAMEL DISCONTINUED COLOURS
50% OFF
CENTOL EXTERIOR LATEX
INTERLUX LATEX White & Pastel only
7.46 Gal.
LATEX SOLITONE STAIN
INTERLUX LATEX
11.21 Gal. 20 colors to choose from
SPECIAL SATIN LATEX
INTERLUX LATEX
7.95 Gal. Off white only
760 BAY STREET
386-2491 (Across from the Bay St. Armoury)
INTERNATIONAL PAINTS CANADA LTD.
7-7

CALIFORNIA TRIMMER
CUTS WET GRASS
It's the Gardener's Choice
A TRIMMER POWER LAWN MOWER
1. Use this mower in all kinds of weather. Cuts grass perfectly when wet.
2. Save 50 per cent of lawn mowing time.
3. Mows within a half inch of any wall, fence, walkway or tree.
4. Has large grass catcher which saves many stops and starts.
5. Has high-speed reel which will cut any grass and produce a neat lawn, smooth as a carpet and free of reel marks.
See it At
Al's SUPER LAWNMOWER
Sales and Service
5481 Hamsterly Road
Phone 658-8882 Victoria
ISLAND MOWER CLINIC
2981 Tillicum Road
Phone 384-3911 Victoria

McCALLUM MOTORS LTD.
#1 IN DATSUN SALES FOR B.C.
now featuring the 1978 Summer SALE on all Datsuns
HOT PRICES TO MOVE 'EM OUT!
. . . and we've cooked up the very best in deals ... top dollar for your present vehicle
OUR SUMMER SIZZLE BONUS
SAVE $185.66

	REG.	SIZZLE SPECIAL
AM RADIO	$125.00	$19.78
UNDERCOATING	55.00	19.78
SIDE MOULDINGS	65.00	19.78
	$245.00	$59.34

SAVE $185.66 ON THESE POPULAR OPTIONS!!
McCALLUM MOTORS LTD.
D.L. D0065A
CORNER OF YATES and COOK
382-6122
7-14

Round-Saltspring Race Due



AROUND OUR SHORES
pat dufour

One of the most popular events of the summer racing season takes place next weekend when the Saltspring Island Club holds its annual 50-mile race around the island for the Marshall Sharp Trophy.

Members of the host club must register by today but visiting competitors can register between 10:30 a.m. and 9 p.m. at the clubhouse next Friday. Registration is $10 for guest boats.

Providing you belong to a recognized sailing club, you can enter any craft, even down to a Sabot but dinghy sailors must provide their own escorting power boat for safety reasons.

Naturally, ministry of transport regulations must be met.

The race begins in Ganges Harbor at 8 a.m. on the Saturday.

The islanders can always be depended upon to be good hosts and the party scheduled to begin at 3 p.m, on Sunday should be a fitting climax to a fun weekend. The spread the members always put on, including a hearty barbecue, is always a delight to appetites heightened by the sea air.

An added bonus this year will be the spanking new concrete moorings that have been built by volunteer labor. They're great.

If you're interested and want some more information give rear-commodore Dick Moore a ring at 537-2679 or phone Phyllis Sinclair at 537-9327. You can also write the club. The address is Box 1035, Ganges, B.C. VOS 1EO.

★ ★ ★

The annual cruise of the Esquimalt Squadron, Canadian Forces Sailing Association, winds up this evening at that old favorite, Fisherman's Bay. The cruise began last Saturday, the first stop being Genoa Bay.

★ ★ ★

Touching on cruising reminds me of a handy little gadget for those of us who like to take our pooches along when we're under sail or power. You can get it at the Aquatiel Pet Shop store in Sidney.

It's called the Skipper pet safety harness and is ideal if you have a Bowser that's not too sure-footed on deck or wants to swim over the side at inconveniant moments.

The Skipper, which has been approved by a local veterinarian, is made of nylon webbing and has a white pick-up strap. The company recommends a safety line be attached from the pick-up handle to a fitting or lifeline when the boat is under way. If you don't wsnt to bother with a line a boathook slipped through the pick-up handle will do the trick.

While the CFSA keel boats are making their way home to Esquimalt this weekend the squadron's dinghy sailors will have series racing again on Sunday. Start time is 1 p.m.

★ ★ ★

The Royal Victoria Yacht Club will hold its annual picnic on Chatham Island this Sunday and, as in past years, a salmon barbecue will be a highlight. Also on the menu will be corn on the cob, hot dogs and coleslaw.

On Saturday there will be another race in the around-Discovery Island series, beginning at 1 p.m. It will be a reverse handicap event with, hopefully, most of the boats finishing close together.

The B.C. Sailing Association's championships for 16-years-and-under was raced at RVYC last weekend, Kim Hellwig and Hart Buck of the host club earning their spurs as the new champions. Another crew from RVYC — Paul Callan and David Bertoia placed sixth.

Runners-up were Brent Woyat and Mike Brynesteyn of the West Vancouver Yacht Club. Finishing in third place were Robbie Cannon and Ross McFadyen of Salt Spring.

★ ★ ★

RVYC will have series racing again on Wednesday, beginning at 6:30 p.m. Fleet captain Barry Wright reports that some skippers want to race with their families and make things easier for their wives and children by cutting out spinnakers and other flying sails. Barry says Jack Woodward has volunteered to work out ratings for the Family Sail category.

SANDOWN ENTRIES

Saturday, July 15
Post Time 1:35 p.m.

FIRST — $600, claiming, ⅝s mile pace.

Rawhide Quill	M. McCallum
Patrick Time	M. Armstrong
Roberts Dominion	M. Coliton
Lady Vale	R. Provencher
March Stream	J. Hudon
Senga Scarlett	J. Mohorich
Billy Adios	R. Bourgeois
Paddy McGinty	B. Boyd
Also eligible:	
Sir Bob	M. Bouvier

SECOND — $600, claiming, one mile pace.

Senga Kay	J. Rankin
Spunkey Dale	D. Jungquist
Claybrook Barry	K. Linton
Mr. Ming	
Afton Exhibitor	R. Provencher
Baroness Love	D. Sibiga
Levtrue	C. Gagnon
Lennies Choice	J. Hudon
Also eligible:	
No Dill	D. Bell

THIRD — $600, claiming, one mile pace.

Don Volo	L. Pitre
Snagel	D. Jungquist
Ivans Lucky Girl	T. Burke
Pacific Shafter	J. Hudon
Jupiter Ric	K. Linton
Status	D. Bell
Eagles Star	R. Provencher
Johnny Pence	B. Dryden
Also eligible:	
Charmin Dusty	J. Hudon
Valley Jim	

FOURTH — $600, claiming, one mile pace.

Taiga	M. Bouvier
Pine Spook	R. Graham
National Gold	M. Armstrong
Castro	T. Burke
Senga Leo	J. Rankin
Lebret	R. Provencher
Sallys sister	L. McDole
Macs Glory	K. Linton
Also eligible:	
Doss Florico	D. Jungquist
Tiddle Mac	W. Urquhart.

FIFTH — $600, one mile pace.

Sava Dominion	R. Bourgeois
Pages Chip	G. Tonkin
Wallace Crooks	R. Graham
Port Bursier	B. Dryden
B.C. Arden	M. Evans
Monika	M. McCallum
Surrey Queen	C. Gagnon
Holridge Della	M. Bouvier
Also eligible:	
BeeBee Brook	

SIXTH — $600, one mile pace.

Jambo Don	T. Burke
Pacen Bill	R. Graham
Miss Rajan	K. Linton
Ardens Perry	M.Bouvier
Panicky Belle	N. Marks
Dungavel Duchess	C. Gagnon
Holridge Blaine	J. H'worth

SEVENTH — $600, one mile pace.

Holridge Duchess	J. H'worth
Four Score	C. Sibiga
Miss Rusty Gold	
Hal R. Flying	J. Hodson
Gingers Dusty	K. Linton
Irish Beth McCal	L. Clark
Von Von	B. Boyd
Quiet Majority	M. Bouvier

EIGHTH — $700, claiming, one mile pace.

Bald Scott	J. Rankin
Hotline Annie	J. Mohorich
Got To Be	D. Jungquist
Monterey Brook	J. Hudon
Casper Counsel	C. Gagnon
Ringing Time	H. Ericsson
Dobie Joe	K. Linton

NINTH — $1,800, preferred, one mile pace.

Mitchs Butch	
Master Jar	G. Procope
Dustys Speedball	K. Linton
Overburden	J. Mohorich
Hazels Yankee	B. Boyd
Trevor John	J. Rankin

TENTH — $900, claiming, one mile pace.

Guy Dominion	M. Evans
Come Back Due	D. Jungquist
Senga Gaylord	J. Mohorich
Zinger	C. Sibiga
Holridge Caper	J. H'worth
Andys Adam	G. Tonkin
Dystys Bomber	K. Linton
K Cash Adios	J. Hudon

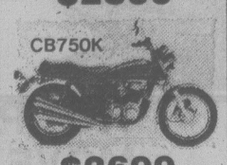
DIVORCE FOR PELE

NEW YORK (AP) — Pele, the Brazilian who helped build soccer in the United States, has confirmed that he and his wife of 12 years, Rose, are going to be divorced.

HONDA 750 SALE



$2899



$2699
Incl. Fr. and P.D.I.
MULLINS MARINE SALES
925 Yates 6-29 382-1928

STARTING MONDAY
NEVER WAX YOUR CAR AGAIN
PERMA-SHINE
Comes to Victoria
509 Ellice St. 386-7571

The Provincial BONUS
The biggest one yet! and still only $5
GET 'EM WHILE THEY LAST!
Western Canada Lottery Foundation

GORGE ROAD Garden Centre
"To Please People Makes Us Happy"
BRIGHTEN YOUR GARDEN
WITH THUJA LOBBI 2.49 each
GOLDEN CEDAR 2½-3 feet
WEED 'N FEED (covers 5000 sq. ft.) SPECIAL 6.95
Open 9 a.m.-8 p.m. 7 days a week
475 GORGE RD. EAST (Next to Stewart & Hudson)

Starting Monday July 17th your Chargex card will be welcomed at the Bay.

July 17th is the first day you can use your Chargex* card at the Bay stores throughout British Columbia. All Bay stores across Canada will welcome your Chargex card by August 8th. Chargex welcomes the Hudson's Bay Company as the newest member of the Chargex family.

CHARGEX VISA
the Bay

*Chargex is a registered trade mark.

Wosk's LTD WAREHOUSE SHOWROOM

PRIZE DRAW

SATURDAY IS YOUR LAST CHANCE TO ENTER

DRAW WILL BE MADE SUNDAY

WIN

ONE OF MANY MERCHANDISE PRIZES VALUED AT OVER

$5,000

JUST DROP IN AND FILL OUT AN ENTRY FORM

DRAW HELD SUNDAY

WIN

CHECK THIS GREAT OPEN STOCK SERIES!

SOLID WOOD CONSTRUCTION

CENTRE GLIDE DRAWING
DENIUM TRIM HANDLES



A. MATES BED ENSEMBLE mattress extra **243.90**

B. DESK **169.90**

C. CHAIR **54.90**

D. 4-DRAWER CHEST **158.90**

E. DOUBLE DRESSER with Mirror **269.90**

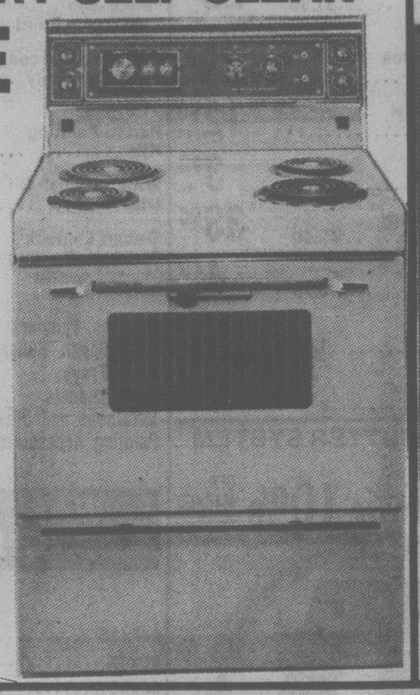
F. 3-DRAWER CHEST **129.90**

G. BOOKCASE HUTCH **129.90**

H. TRIPLE DRESSER with Mirror **284.90**

BUY ONE OF THESE GREAT WAREHOUSE WAY VALUES TODAY

McCLARY SELF-CLEAN RANGE

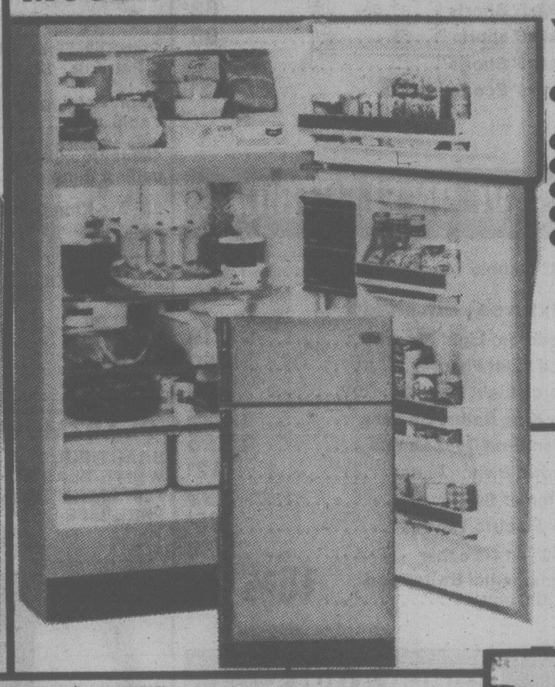


- Self-Clean Oven
- Automatic Clock
- Oven Timer
- Minute Minder
- Fluorescent Cooktop light
- Two Appliance outlets
- 2—8", 2—6" Del. Elements
- Variable Broil Control

$499

McCLARY FROST-FREE REFRIGERATOR

YRF 1325



- Convenient 13.2 cu. ft. frost-free refrigerator
- 108 lbs. freezer capacity
- Dairy storage compartment
- 2 full width adjustable shelves
- Twin porcelain crispers
- Porcelain Interior

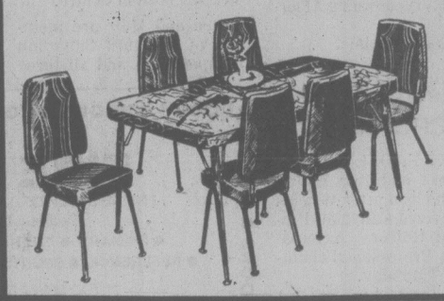
WOSK'S WAREHOUSE WAY PRICE

469.90

7-Pce. DINETTE SUITE

Formica topped table with leaf
6 matching chairs

WOSK'S WAREHOUSE WAY PRICE **164.90**



BEST BUY IN 4-PCE. LIVING ROOM GROUPS

Striking Tuxedo style suite with vinyl straps on arms and back. Covered in a bold 100 per cent Olefin cover. Includes sofa, matching chair, ottoman and love seat.

WOSK'S WAREHOUSE WAY PRICE **549.95**



IT'S HERE!

RCA's MOST COMPACT XL-100 COLOR TV EVER

389.95



The sharpest, brightest small-screen color TV in RCA history

master charge

CHARGEX

VISA

TERMS AVAILABLE

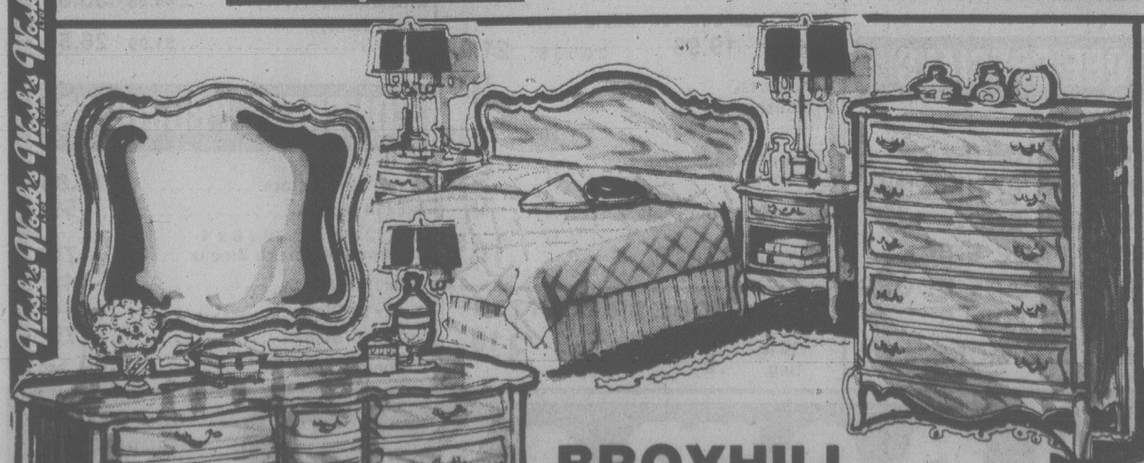
26" Extended Life Television MODEL GB 628

RCA's new Xtended Life chassis means:

- Uses less energy
- Runs significantly cooler
- Constant voltage circuitry
- RCA's new, integrated circuit
- Eight plug-in RCA AccuCircuit modules.

PLUS Super AccuColor black matrix picture tube, automatic color control, automatic fleshtone correction system, automatic fine tuning VHF and UHF, 100% Solid State VHF and UHF tuners, direct read channel indicators.





BROYHILL

3-PCE. FRENCH PROVINCIAL BEDROOM SUITE **769.90**

Nite tables extra at 129.00 ea.

WOSK'S STORE HOURS

MON., TUE., WED., 9:30 a.m.-5:30 p.m.

THURS AND FRI. 9:30 a.m.-9:00 p.m.

SATURDAY 9:30 a.m.-5:30 p.m.

SUNDAY NOON-5:00 P.M.

Wosk's LTD WAREHOUSE SHOWROOM

VICTORIA STORE

1810 Store St.
Ph. 385-8781

Canadians Continue To Do Well at Bisley

BISLEY, England (CP) — The Canadian Armed Forces team has scooped two more trophies by the end of three days shooting at the annual Bisley rifle meet.

A Canadian forces team of four—Sgt. Graham Smith and Cpl. Nick Lauriston, both from Calgary; Cpl. Dave Haines of Winnipeg, and Cpl. Ralph Comeau of Gagetown, N.B.—won the Hamilton Leigh Challenge Cup after beating the Scottish division and the crack Ghurka rifles in a tie-breaking reshoot.

The Canadians scored 34½ against 32½ and 32, respectively. The match, known among the troops as The Hamilton Gallop, involved clearing an obstacle course, climbing a wall, then shooting down a series snapshooting targets. There were 43 entrants.

Meanwhile, Pte. George Taylor, 19, from Sebringville, Ont., a member of the Princess Patricia's Canadian Light Infantry, continued to make a name for himself at Bisley by collecting the Rapids Aggregate Challenge Cup, his second major win.

The trophy is awarded for the best aggregate in three rapid fire events and Taylor won with 142 out of a possible 150, beating some of the British army's top shots. There were 341 entrants.

The young Canadian soldier also went on to win a silver medal in the Green Jackets Challenge Cup, a concurrent event to the combat shooting matches, confined to "green jackets" members of rifle regiments.

Former British army champion, Warrant Officer Victor Brooks, scored 241 to win the cup, to Taylor's 231.

To end his day, the "baby" of the Canadian forces team came out top Canadian and 16th, among 425 participants, in the service rifle events tally to find the over-all service rifle champion.

The title will depend on a tie-shoot on Friday between two Britons who made the highest score, 422 out of a possible 470. Taylor's total was 398.

NASTASE FINED $15,000

LOS ANGELES (AP) — Playing-coach Ilie Nastase has been fined $15,000 by Los Angeles Strings of World Team Tennis for missing a match against New Orleans Nets, Wednesday.

Nastase played Wednesday in a $300,000 invitational tournament in New York City. He is in the second year of a three-year contract with the Strings, and the contract includes a penalty clause for missing matches.

Morley, Marti Share Lead

COAL VALLEY, Ill. (AP) — Mike Morley and Fred Marti shared the lead at five-under-par 66 Thursday after the first round of the $150,000 Quad Cities Open golf tournament.

Morley, the defending champion, has been on the skid since early this season. The 66 was his best start of the year despite being forced to use a spare driver since his regular club shattered earlier this week.

"I guess I should have broken the other driver years ago," he said. "This one is about six ounces heavier and I think I hit the ball a little farther with it."

Marti, who has not won a tournament in 14 years on the pro tour, has played well all week, carding a 66 in qualifying Monday and a 67 on a nearby course Tuesday.

Roger Maltbie, winner here when he was Golf Digest's rookie of the year in 1975, was among seven players one stroke back at 67.

Dave Barr of Kelowna, B.C., had a 69 in the first round while Jim Nelford of Burnaby, B.C., shot a 71.

★ ★ ★

Fred Marti	33-33—66	Bob Wynn	35-33—68
Mike Morley	33-33—66	Dave Barr	36-33—69
Randy Erskine	33-34—67	Frank Beard	34-35—69
Don Iverson	34-33—67	Tony Cerda	36-33—69
Roger Maltsbie	31-36—67	Barry Jaeckel	35-34—69
Victor Regalado	34-33—67	Lon Nielsen	35-34—69
Mike Reid	33-34—67	Ron Streck	35-34—69
Jack Renner	31-36—67	Jim Chancey	33-36—69
D. A. Weibring	33-34—67	Frank Conner	33-36—69
Steve Melnyk	32-36—68	Bill Galloway	35-34—69
Terry Diehl	33-35—68	Greg Pitzer	34-35—69
Gary Koch	35-33—68	Howard Twitty	34-35—69
Greg Powers	34-34—68	Fuzzy Zoeller	35-34—69
Curtis Strange	34-34—68	Jim Nelford	37-34—71

AL'S SUPER LAWNMOWER
SALES • SERVICE • PARTS
ALL 1978 TORO & LAWNBOYS
10% OFF
OPEN 8:00 A.M. TO 9:00 P.M.
SUNDAY THRU FRIDAY
5481 HAMSTERLY RD. 7-10

DENTURES
Patients for provincial dental mechanics examination for complete upper and lower dentures. There is no charge.
For appointments call
595-1665
or apply to
1383 Hillside Avenue
Saturday, July 15th
11 a.m.-1 p.m. 7-14

Hobbs Gains Men's Final

Art Hobbs continued to play the role of a giant-killer Thursday night, advancing to the final of the men's singles competition by upsetting seventh-seeded Scott Braley 6-4, 6-5 during Victoria city tennis championship action.

Hobbs, who is unseeded, has managed to post a string of upsets while gaining the final but will be facing top-ranked Russ Hartley in the final Saturday.

Hartley, who is seeking to break a family jinx, won the other semi-final 2-6, 6-4, 6-0 over third-seeded Trevor Smyth.

Hartley has been in the final for the past two straight years and lost each time to Ian Brady. His father, Gordon, managed to reach the final four times but never collected the title.

In women's singles play, second-seeded Sandra Moss earned the right to face Val Brice in the final by tripping third-ranked Jean Shaw, 4-6, 6-1, 6-3.

The men's final kicks things off Saturday at 10:30 a.m. at the Oak Bay Tennis Club.

Hebb Sharp in Hoop Meet

WINNIPEG (CP) — France picked up its first win Thursday in a junior women's basketball tournament, edging Alberta 56-52.

The French team, previously beaten by Manitoba and Canada, trailed Alberta 33-30 at the half but finished strong.

In other games, Canada defeated Saskatchewan 86-39, then Manitoba downed Saskatchewan 75-33.

Luanne Hebb had 22 points for the Canadian team, who held a commanding 46-11 lead at the half.

Canada closed out Thursday's action with another lopsided victory, downing Alberta 87-36.

Hebb had 13 points.

The win gave Canada a 3-0 record, the same as Manitoba. France has one win and two losses, Saskatchewan is 0-2 and Alberta is winless in three starts.

Lead Shared In CPGA Event

HORNBY, Ont. (CP) — Bob Breen and Ken Fulton shared the lead after 18 holes of the revived Canadian Professional Golfers' Association Club Professional championship Thursday.

Breen, the host pro at Glen Abbey in Oakville, Ont., and Fulton of Toronto fired opening-round 66s for a one-shot lead on Ken Girard of London, Ont., in the 54-hole tourney at Wyldewood Golf and Country Club.

Oland Wins Trial

WINNIPEG (CP) — Erick Oland of Winnipeg won the 1,000-metre time trial at the Canadian junior men's road and cycling championship Thursday.

Oland, who had a winning time of 1:15.1, was followed by two Quebecers.

Archery Tournament Draws Top City Stars

Three seasoned women competitors from Victoria — Vi Muir, Wanda Allen and Gerri Cosgrove — will take part in the Pacific Northwest archery championships Saturday and Sunday at Juan de Fuca Recreation Centre.

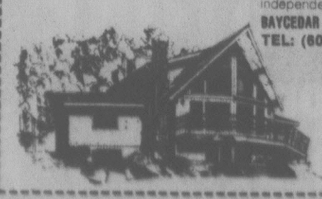
Allen and Muir are members of the 1976 Canadian Olympic team and all three are veterans of international competiton.

Provincial-champions Don Warren and Dave Mann of Vancouver will represent British Columbia in the men's events.

The competiton, which gets underway at 9 a.m. Saturday and continues through Sunday, features entries from Alberta, Alaska, Washinton, Oregon, Idaho and Montana.

BOOKS • BOOKS • BOOKS • BOOKS • BOOKS
FIRE SALE
ENTIRE STOCK OF BOOKS FOR ALL AGES
Excellent Selection of
• PRIMARY • INTERMEDIATE • NATURE
• REFERENCE • SPORTS • ANIMALS • NOVELS
TOO MANY TITLES TO LIST
Also a Selection of Teaching Aids for Parents & Teachers
SUBSTANTIAL REDUCTIONS ON ALL STOCK
FRIDAY – SATURDAY – SUNDAY
5 til 9 9 til 6 Noon til 5
VAN ISLE TEACHERS SUPPLY STORE
101-527 Constance Ave.,
Off Esquimalt Rd. Behind Admirals Square
BOOKS • BOOKS • BOOKS • BOOKS • BOOKS

THE GLASS OF '78

THERMAL WINDOWS
ARE YOURS AT NO EXTRA COST WHEN YOU ORDER YOUR LINDAL CEDAR HOME BY JULY 31.
When you buy a Lindal Cedar Home, you just naturally get a lot more than you would with a conventional home: the matchless beauty of rich Western red cedar, unique free-flowing designs, a complete package of energy-savings options.
There are over 60 different plans to choose from, all with the design flexibility that lets you alter or modify them.
And now, at no extra cost, thermal windows, when you order your Lindal Home (minimum value $20,000) by July 31.
Don't delay. Call or visit us soon. By ordering now you can put thermal windows, as well as your own personality, into a new Lindal Home.
LINDAL CEDAR HOMES
independently distributed by:
BAYCEDAR HOLDINGS LTD., RR1, TRANS CAN. HWY, COBBLE HILL, B.C.
TEL: (604) 743-5547 VOR 1L0

☐ Please send me more information on "The Glass of '78."
☐ Enclosed is $2 for Planbook & design guide.
Name
Address
City Prov.
Code Phone
Location of building lot

YOU'RE the WINNER
AT OUR MID-YEAR INVENTORY
SALE
STARTS 8:00 a.m. SATURDAY, JULY 15 to FRIDAY 21st, if stocks last
THESE PRICES ON PRESENT STOCKS ONLY

LUMBER BUYS
1x6x3' Cedar Boards 39¢
1x8x3' Cedar Boards 49¢
1x12x3' Cedar Boards 75¢
4x4x5' Yellow Rough Cedar Posts 1.79
4x4x6' S4S Red Cedar Posts 2.25
3x3x8' Fir Posts 1.25
2x4x6' Shorts 63¢
2x6x6' shorts 95¢
2x8x6' Shorts 1.25
2x4x8' Eco Studs 3.99 Bundle of 10

SAVE ON ELECTRICAL
48" Double Fluorescent 19.88
Fixtures with shade
Bedroom Light Fixtures 3.19
Hall Light Fixtures 5.59
Porch Light Fixtures 2.99
Air King Bathroom Fans 12.99
Clamp-on Desk Lamps 15.95
Brown Switch Plates 12¢
Dimmer Switches 3.99
25' Electric Tape 25¢
250"—14-2 cable 22.50
Ornamental Switch and Outlet covers 15% OFF

POWER TOOLS
SALE
20 only 7¼ Skilsaws 35.49
6 only 5" Black & Decker Grinders 43.95
1 only Mikita Power Mitre Saw 279.00
REG.
1 only Black & Decker Cut Saw Kit 184.00 145.00
3 only Jig Saw Kits 31.99 26.50
4 only Orbital Sanders 24.95 18.50
1 only Mikita 3" Power Hand Planer 160.00 130.00
1 only Mikita 4" Power Hand Planer 267.50 205.25
3 only True Temper Cordless Weed Trimmers 49.95

IN STORE SPECIALS
ON CERAMIC TILES, PRE-FINISHED PANELLING ODDS-N-ENDS SPINDLES. FACE BRICKS. WINDOWS. GARAGE DOORS GARDEN TOOLS AND LOTS MORE

PERSONAL SHOPPERS ONLY. SORRY! NO PHONE ORDERS OR LAY-AWAYS

MORE BARGAINS
REG. SALE
15 only Air-King Smoke Detectors 31.50 23.85
Limited Quantity Self-Stik Floor Tiles 4 Patterns. 12x12 41¢ 29¢ sq.
30 pr. Folding Metal Table Legs 12.95 pr.
48x48 Squaretex ceiling panels 3.99 sq.
30" Air-King Ducted Range Hoods 42.50 33.95
4" Dryer Vent and Hose Kit 5.79 4.49
Warm air Floor Vents 1.80 1.39
Warm Air Floor Vents 3.05 2.25

PLASTMO GUTTER SYSTEM
BEAUTIFUL WHITE PLASTIC FOR MAINTENANCE FREE LIFE 10% OFF MARKED PRICES

DOORS-N-THINGS
32"x80" Wood Screen Doors 4 only left 20.95
1⅜ Reject Doors 3.99
Oddments Citation Prefinished Doors Pre-Machined 7.50
Paint Grade Louvred Bifold Doors
2'0"x6'8" 19.95 3'0"x6'8" 21.95
24"x80" 1⅜ Prefinished doors 3.50
Weiser Passage-Sets 7.95
Weiser Bathroom sets 8.25
Weiser Keyed sets 14.50

BARBEQUE BRIQUETTES
10 lb. bag 1.59 20 lb. bag 3.10

PAINT DEPARTMENT SPECIALS
QTS. Reg. Sale Gal. Sale
Moortone Interior Latex 3.55 2.99 10.95 7.99
Moortone Exterior Latex 4.75 3.59 14.70 9.50
"Moor-Glo" Latex Trim Paint 17.15 14.69
Olympic Overcoat Green-Gold only 50 Gallons only 19.95 6.79
REG. SALE
Padco Painting Kits 9.99 6.49
Watco Danish Oil Qts. 6.50 5.49
Ducan Tufdeck Sundeck Coating Gal. 15.95 12.88
Brushes, Thinners Sand Paper, Rollers Paint Trays. Poly-Products Varathene and Other Painting Accessories 15% OFF MARKED PRICES

WALL MIRRORS ON SALE
REG. SALE
24"x36" 14.55 11.50
28x42 21.95 15.99
28x50 23.95 17.99
16x60 18.69 13.99
30x60 32.75 23.99

FOR THE BATHROOM
REG. SALE
Chrome Towel Bars
18" 4.05 2.99
24" 5.19 3.99
30" 5.75 4.29
Chrome Paperholders 7.09 5.39
Chrome Soap and Grab 8.19 6.25
Chrome 5' shower curtain Rods 5.21 4.10
3 only 22x20 sxs sinks 31.98 26.50
4 only Bar Sinks with faucets 44.98 35.88
6 only vanity sinks 31.99 26.50

CONCRETE PRODUCTS
Block Incinerators 14.88
8x8x16 Blocks 59¢
12 x 12 x 4 and 16 x 8 x 4 Ornamental Screen Blocks 75¢
2x8x16 Slabs 48¢
2x12x12 Slabs 64¢
2x12x16 Slabs 79¢
Cement 3.44 bag

WITH do it DOMAN'S By the Bay St. Bridge
280 BAY ST. 386-2151
chargex welcomed
OPEN MON. THRU FRIDAY 8 A.M.-5:30 P.M.
SATURDAY 8 A.M.-5 P.M.

BASEBALL SCORES

AMERICAN LEAGUE

East	W	L	Pct.	GBL
Boston	57	27	.679	—
Milwaukee	49	35	.583	8
New York	46	39	.541	11½
Baltimore	46	40	.535	12
Detroit	43	42	.505	15½
Cleveland	39	47	.453	19
Toronto	32	54	.372	26
West				
California	47	40	.540	—
Kansas City	44	41	.518	2
Texas	43	41	.512	2½
Oakland	44	44	.500	3½
Minnesota	39	43	.476	5½
Chicago	39	46	.459	7
Seattle	30	59	.337	17

Chicago 003 020 010— 6 9 0
New York 000 000 001— 1 6 1
Wood 10-5 and Nahorodny; Tidrow 4-7 Lyle (7) Kammeyer (9) and Heath. HRs: Chi—Washington (3); NY—Jackson (14).

Texas 210 311 310—12 17 1
Boston 010 010 014— 7 10 0
Ellis 8-4, Comer (9) and Sundberg; Tiant 7-2, Stanley (4), Ripley (7) and Fisk. HRs: Tex—Harrah 2 (4), Beniquez (4), Oliver (9), Bonds (14); Bos—Lynn (14), Fisk (12), Scott (7).

Minnesota 000 001 032— 6 8 2
Baltimore 103 112 00x— 8 12 0
Goltz 8-6, Sutton (5), Holly (6), Harrison (8) and Borgman; Flanagan 13-6, Stanhouse (8), T. Martinez (9) and Dempsey. HRs: Bal—Singleton 2 (9), Dauer (5), DeCinces (11).

Kansas City 000 200 000— 2 4 1
Milwaukee 413 400 01x—13 17 2
Splittorff 10-8, Pattin (3), Hassler (4), McGilberry (8) and Porter, Wathan (5); Caldwell 10-5 and Martinez. HRs: KC—Otis (13); Mil—Money (4), Thomas (18).

Toronto 000 000 000— 0 4 1
California 010 010 12x— 5 9 0
Lemanczyk 3-11, Coleman (8) and Ashby; Aase 7-4 and Downing.

Detroit 102 000 100— 4 9 0
Seattle 000 010 04x— 5 13 1
Rozema, Crawford 2-3 (8) and Foucault (8) and May; Abbott, Romo 7-2 (7) and Stinson. HR: Roberts (12).

Cleveland 010 002 000— 3 7 3
Oakland 040 002 01x— 7 10 0
Waits 6-10, Reuschel (8) and Diaz; Johnson 6-5, Heaverlo (8) and Newman, Essian (8). HRs: Cle—Alexander (18); Oak—Revering (10).

NATIONAL LEAGUE

East	W	L	Pct.	GBL
Philadelphia	47	34	.580	—
Chicago	43	40	.518	5
Pittsburgh	40	42	.488	7½
Montreal	42	45	.483	8
New York	37	50	.425	13
St. Louis	35	53	.398	15½
West				
San Francisco	53	34	.609	—
Los Angeles	50	37	.575	3
Cincinnati	49	38	.563	4
San Diego	43	45	.489	10½
Atlanta	37	47	.440	14½
Houston	36	47	.434	15

Houston 000 000 000— 0 5 0
Montreal 000 004 02x— 6 11 2
Niekro 5-7, Forsch (6), Sambito (8) and Pujols; Grimsley 12-6 and Carter.

San Fran 020 200 000— 4 10 0
Pittsburgh 000 000 000— 0 5 0
Knepper 11-5 and Hill; Candelaria 8-9, Whitson (4), Kisen (7), Tekulve (9) and Dyer. HR: SF—Ivie (6).

Los Angeles 000 000 001— 1 5 1
St. Louis 010 100 21x— 5 12 1
John 10-7, Hough (6), Rautzhan (8) and Ferguson; Denny 8-6 and Simmons. HR: SL—Simmons (11).

New York 200 010 010— 4 5 0
Cincinnati 001 000 100— 2 9 2
Koosman 3-9, Lockwood (7) and Stearns; Seaver (9-8), Sarmiento (8) and Bench. HR: NY—Youngblood (2).

San Diego 000 104 000— 5 9 0
Chicago 000 000 002— 2 6 1
Perry 10-4 Shirley (9) D'Aquisto (9) and Tenace; Reuschel 8-6 Moore (6) Hernandez (7) McGlothen (8) and Rader. HR: SD—Perkins (1).

FOOTBALL FIGURES

CALGARY 17, EDMONTON 33

First Quarter
Edm—TD Scott 14 pass from Wilkinson (Cutler convert) 9:10

Second Quarter
Cal—TD Sykes 1 run (McFall convert) 1:02
Edm—TD Germany 2 run (Cutler convert) 6:21
Cal—TD Armstead 53 pass from Hufnagel (McFall convert) 8:56
Edm—TD Germany 5 run (Cutler convert) 13:14
Edm—Single Cutler 47 14:50

Third Quarter
Edm—FG Cutler 27 3:38
Cal—FG McFall 49 9:49

Fourth Quarter
Edm—Single Ilesic 53 1:06
Edm—FG Cutler 33 10:03
Edm—FG Cutler 31 11:33
Edm—Single Ilesic 62 13:40

Calgary	0	14	3	0—17
Edmonton	7	15	3	8—33

Attendance: 25,277.

Western Conference

	G	W	L	T	F	A	P
B.C.	1	1	0	0	30	14	2
Edmonton	1	1	0	0	33	17	2
Saskatchewan	0	0	0	0	0	0	0
Calgary	1	0	1	0	17	33	0
Winnipeg	1	0	1	0	14	30	0

Eastern Conference

Toronto	1	1	0	0	34	22	2
Ottawa	1	1	0	0	17	10	2
Hamilton	1	0	1	0	22	34	0
Montreal	1	0	1	0	10	17	0

Next games: Tuesday — Toronto at Montreal; Edmonton at Winnipeg

Cowan on Top

TORONTO (CP) — Gary Cowan of Kitchener Westmount, playing over a course that has always been good to him, took a four-stroke lead Thursday after three rounds of the Ontario amateur golf championship.

Cowan fired a two-under par 70 on the Weston Golf and Country Club course, where he first won the open back in 1964. His 70 went with a 71 Wednesday and a 72 Tuesday to give him a three round total of 213.

His closest rival is Bruce Berdock of the Toronto Board of Grade club, who also shot a 70 for a total of 217.

COLONY MOTOR INN
MORRY STEARNS
AT THE PIANO BAR
385-2441 6-10
COACH LIGHT ROOM

Favorites Out of B.C. Golf

COQUITLAM (CP) — Lynn Cooke of Coquitlam and Valerie White of Vancouver scored stunning upsets Thursday to advance to the final of the British Columbia women's amateur golf championship.

White eliminated medalist Gail Moore of Coquitlam 2 and 1 in one semi-final match, while Cooke downed eight-time winner Marilyn Palmer of Vancouver 4 and 3 in the other semi.

Cooke and White meet today in the 36-hole final over the par-74, 6,150-yard Vancouver Golf and Country Club course.

Sherk Winner

TORONTO (CP) — Cathie Sherk of Port Colborne, Ont., birdied five holes of the final round, then coasted to her first Ontario women's amateur title at the York Downs club Thursday with a 70 and 216 total for the 54 holes.

Fonthill club-mate Marlene Stewart Streit of Toronto, an 11-time winner of the event, closed with a one-over-par 74 and finished second with a total of 228.

White, 23, was a finalist three years ago in Trail, losing to Dorothy DeGiralamo of Victoria. White eliminated Billie Bartley of Richmond 3 and 2 earlier Thursday in the quarter-finals.

Cooke, 22, won her quarter-final match in the morning 5 and 4 over Lisa Young of Prince Rupert, the 1977 B.C. junior champion.

In the other matches Thursday, Palmer beat Jane Cousins of Coquitlam 3 and 2, while Moore sidelined Susan McCleery of Kamloops 5 and 4.

The two rounds were played under sunny skies and warm temperatures after the medal rounds Monday and Tuesday were played in damp conditions.

Arthur Murray's Exclusive!
GREASE HUSTLE™
To see "GREASE" is to want to dance! Learn the dance of the decade. Arthur Murray's GREASE HUSTLE... Inspired by the sensational movie musical "GREASE."
ADMIT ONE "GREASE"
BRING THE TICKET STUB FROM "GREASE" TO US FOR YOUR $15 GIFT CERTIFICATE for you and a friend.
™ designates trademark of Paramount Pictures Corporation
6-16x


Arthur Murray
"We change people into couples."
715 YATES
CALL NOW
385-1476

MacDONALD'S — RIGHT ON THE CORNER
2 GREAT FURNITURE BUYS!
2-PIECE COLONIAL HIGHBACK CHESTERFIELD SUITE
WITH A 100% NYLON PLAIN PLAID COVER
REGULAR $929.95
ONE ONLY $749.95
5-PIECE MODERN BEDROOM SUITE
● ELMWOOD WITH ANTIQUE WHITE SHOWOOD ● TRIPLE DRESSER WITH TWIN MIRRORS ● METAL GLIDES ON THE DRAWERS ● 7-DRAWER CHEST
REGULAR $1295.95
ONE ONLY $1050
7-14x
RIGHT ON THE PRICE

JOE EDGINTON
MacDONALD'S FURNITURE MART
1420 BROAD ST. (OPP. CITY HALL)
383-1171 — 383-1414

BILL MacDONALD

EMPRESS
New Car and Truck Specials!
Brian McLean Talks About A "Buyer's Market"

Why is this a good time to buy? Because we are in a "buyer's" market due to high inventories and consequently lower prices.
Right now we are probably at our "peak" for availability of 1978 models. With 319 vehicles in stock and another 129 on the way that's a total of 448 cars and trucks for you to choose from!
Also, we've had a real good year so far on both new and used sales and to keep up our volume we'll give you a very good price on a new vehicle and as an extra bonus an attractive allowance for your trade.
So come in today and take advantage of us. Remember — it's a "buyer's" market.

1978 PONTIAC LEMANS 4-DOOR SEDAN
Body side mouldings, rear window defogger, remote control mirror, power brakes, 305 V8 engine, automatic transmission, power steering, full wheel covers, whitewall tires, radio.
Stock No. LE4320
$6134

1978 PHOENIX 4-DR. SEDAN
Color keyed seat belts, tinted windshield, body side mouldings, rear defogger, remote control mirror, power brakes, 305 V8, automatic transmission, tilt steering wheel, power steering, full wheel covers, whitewall tires, radio, bumper strips, courtesy lamp group.
Stock No. VE1708
$5814

1978 ACADIAN 4-DR. SEDAN
Rear-window defogger, tilt steering, 4-speed transmission and standard features such as radio, body side mouldings, wheel trim rings, reclining seats, etc.
Stock No. AC4935
$4191

1978 LEMANS 2-DR. SEDAN
Floor mats, body side mouldings, rear window defogger, power brakes, 305 V8 engine, automatic, power steering, full wheel covers, whitewall tires, radio.
Stock No. LE5709
$5989

1978 PHOENIX 4-DOOR SEDAN
Color keyed seat belts, body side moulding, rear defogger, remote control mirror, power brakes, V6 engine, automatic transmission, power steering, full wheel covers, whitewall tires, radio, bumper strips, courtesy lamp group.
Stock No. VE0227
$5489

1978 GMC LONG WHEELBASE ¾ TON
Bucket seats, rear-door glass, heavy-duty front and rear shocks, heavy-duty rear springs, power brakes, 350 cu. in. V8 engine, automatic transmission, power steering, radio.
Stock No. YV8206
$6368

1978 BUICK SKYLARK 4-DOOR SEDAN
Economical V6 engine, body side mouldings, rear window defogger, remote control mirror, power brakes, automatic transmission, power steering, full wheel covers, whitewall tires, radio, bumper strips.
Stock No. SL9774
$5716

1978 GMC ½-TON PICK-UP
Below eye-line mirror, six-cylinder engine, automatic transmission, lighter, rear-step bumper, gauges, heavy-duty front and rear shocks, heavy-duty front and rear springs.
Stock No. YP 7699
$5395

1978 PHOENIX 2-DOOR
Economical V6 engine, automatic transmission, rear window defogger, remote control mirror, power steering, full wheel covers, radio, whitewall tires.
Stock No. VE5364
$5447

1978 ACADIAN 'S' 2-DOOR
Economical 4-cylinder engine, 4-speed transmission, rear window defogger.
Stock No. AC5914
$3551

1978 GMC ¾-TON PICKUP
Below eye line mirrors, power brakes, 350 V8 engine, power steering, 4-speed transmission, lighter, rear step bumper, gauges, 750x16 8-ply tires.
Stock No. YP9294
$6135

1978 GMC ½-TON SHORT WHEELBASE VAN
Rear door glass, auxiliary seat, 6-cylinder, standard transmission, below eye line mirrors, lighter.
Stock No. YV 9365
$5280

1978 SKYLARK 2 DOOR 'S'
Body side mouldings, rear defogger, power brakes, automatic transmission, power steering, full wheel covers, whitewall tires, radio.
Stock No. SL1041
$5469

EMPRESS CUSTOM LEASING
• Contact John Springer, Lease Manager for expert advice.
• Surprisingly low monthly payments.
• Terms and conditions tailored to suit your needs.
• Specialists in all forms of leasing — fleets, small businesses, professional people and individuals.
• Enjoy that new car or truck NOW without large cash outlay.

CUSTOMER SERVICES
• See Lorraine Hansen, our Customer Services Manager for:
• GMAC and bank financing, available at competitive rates
• Sickness, accident and disability insurance available on finance contracts
• I.W. New Vehicle Service Plan covers major power train repairs for 36 months or 60,000 kilometres.

A lot of good names. All in one place.
7-14
(D 01227A)
EMPRESS PONTIAC • BUICK • GMC LTD. 2867 DOUGLAS STREET (AT TOPAZ) PHONE 382-7121

$60,000 Garbage Savings Foreseen in Saanich Plan

Saanich municipal engineer Clifford Warren says he is optimistic the municipality will be able to save perhaps as much as $50,000 to $60,000 a year from possible changes in garbage collection and disposal methods he hopes to recommend soon in a report to council.

Warren's study of the problem is still under way and he doesn't expect to submit his report for at least a month, but he says one key change being considered is the replacement of the standard garbage pickup trucks with much smaller one-man vehicles.

"The man would go along by himself just as a milkman does," he said.

Personnel would be assigned specific routes on a permanent basis.

Warren said experience in other cities, including Calgary and Edmonton, indicates such a system is more efficient than the more common crew complement, where social distractions are present.

"There is something to be said for one man working by himself rather than in a group of people," he added.

Warren said he is also investigating possible economies through disposal of Saanich garbage at the city of Victoria's wharf, instead of trucking it to the Hartland Road dump.

By such means he believes he can significantly reduce the municipality's garbage budget of about $900,000.

But no change is contemplated in the present frequency of backyard pickup — weekly in the summer months and every two weeks the rest of the year.

"We haven't had that many complaints about the lack of weekly collection in the non-summer months," Warren explained.

JANITORS GRADUATING

A graduation ceremony will be held at the Garth Home Achievment Centre next Friday for 13 people who passed a six-month custodial course.

Executive director George Bates said nine have already been found building maintenance jobs.

The janitorial course, the first of its kind, was open to the physically disabled or mentally retarded.

"It was a success," said Bates. "Patients were enthusiatic and worked hard."

Search Waste Costs $18,000

A thoughtless boater and a hoax by a Prince Rupertman cost Canadian taxpayers at least $18,000 in useless searches Thursday.

A search and rescue spokesman said the first incident involved Danny Slager, 26, of Cloverdale, who was travelling by boat with his 58-year-old mother and a friend, C. Alexander, 33, also of Cloverdale, from Crescent Beach to Ladysmith.

The Slager search involved two hovercraft, the 40-foot cutter Mallard, the 95-foot cutter Rider, four boats manned by Provincial Emergency Program volunteers and two coast guard inflatable rescue craft.

A PRCC spokesmam said today the hunt lasted more than 30 hours and cost at least $500 an hour.

Slager was supposed to pick up his brother in Ladysmith at 7:30 p.m. Wednesday and when his boat failed to arrive, the Pacific Rescue Co-ordination Centre at CFB Esquimalt was alerted.

The search ended when a Canadian Coast Guard inflatable craft found the boat out of gas about half a mile south of Point Roberts Thursday night.

A rescue spokesman said the trio apparently spent the night at Sidney Wednesday and went fishing Thursday without letting Sager's brother know their plans.

Another unnecessary search took place Thursday after a man described later as mentally ill called the centre, saying he was phoning from the ferry terminal at Prince Rupert.

He said a 42-foot fishing boat had exploded and was in danger of sinking. He said there were six people aboard.

The 150-foot buoy tender Alexander Mackenzie, the 40-foot pilot boat out of Prince Rupert and two PEP boats searched the area for four hours.

Rescue officials eventually learned the call was a hoax by the man, who had done the same thing before. He was taken for a psychiatric examination.

Crash Victim Found

Search officials Thursday recovered the body of a pilot from the wreckage of his light aircraft near the Stikine River, approximately 10 miles west of Hyland Post. The body of Glen Holmes of Prince George, was taken out by members of the Dease Lake RCMP detachment. The plane had crashed in bad weather on Thursday morning.

Post for Bishop

NAIROBI (AP) — A former Anglican bishop who fled from Uganda last year to escape arrest has been appointed spiritual leader of all refugees living in Kenya, the Nairobi-based All Africa Conference of Churches announced. Bishop Melchizidek Otim was formerly head of the diocese of Lango in northern Uganda.

NOISE ALCAN
Bothering you, install thermal or storm windows.
Call: Doug Bowker, 652-3901 or Bus. 652-2761
NO OBLIGATION
Alcan Building Products

$96.00 per month*



'78 HONDA

*Honda Civic Model S.B.A. on approved credit, based on 60 months at 11½% interest with no down payment. Purchase price $4145.

7-29x



D.L. 0846A

Honda CAR CENTRE
YATES at QUADRA • 386-6707

Good Turnout Expected For Epilepsy Meet

More than 350 papers will be presented at an Epilepsy International Symposium Sept.10-14 in Vancouver.

Dr. John Wada, of the University of British Columbia, chairman of the symposium, said about 1,000 delegates are expected to attend.

REFERENDUM DEMANDED ON MOBILE HOME PARK

Sidney residents opposing a proposed 240-unit mobile home park called Thursday night for a referendum to decide once and for all how the town feels about the project.

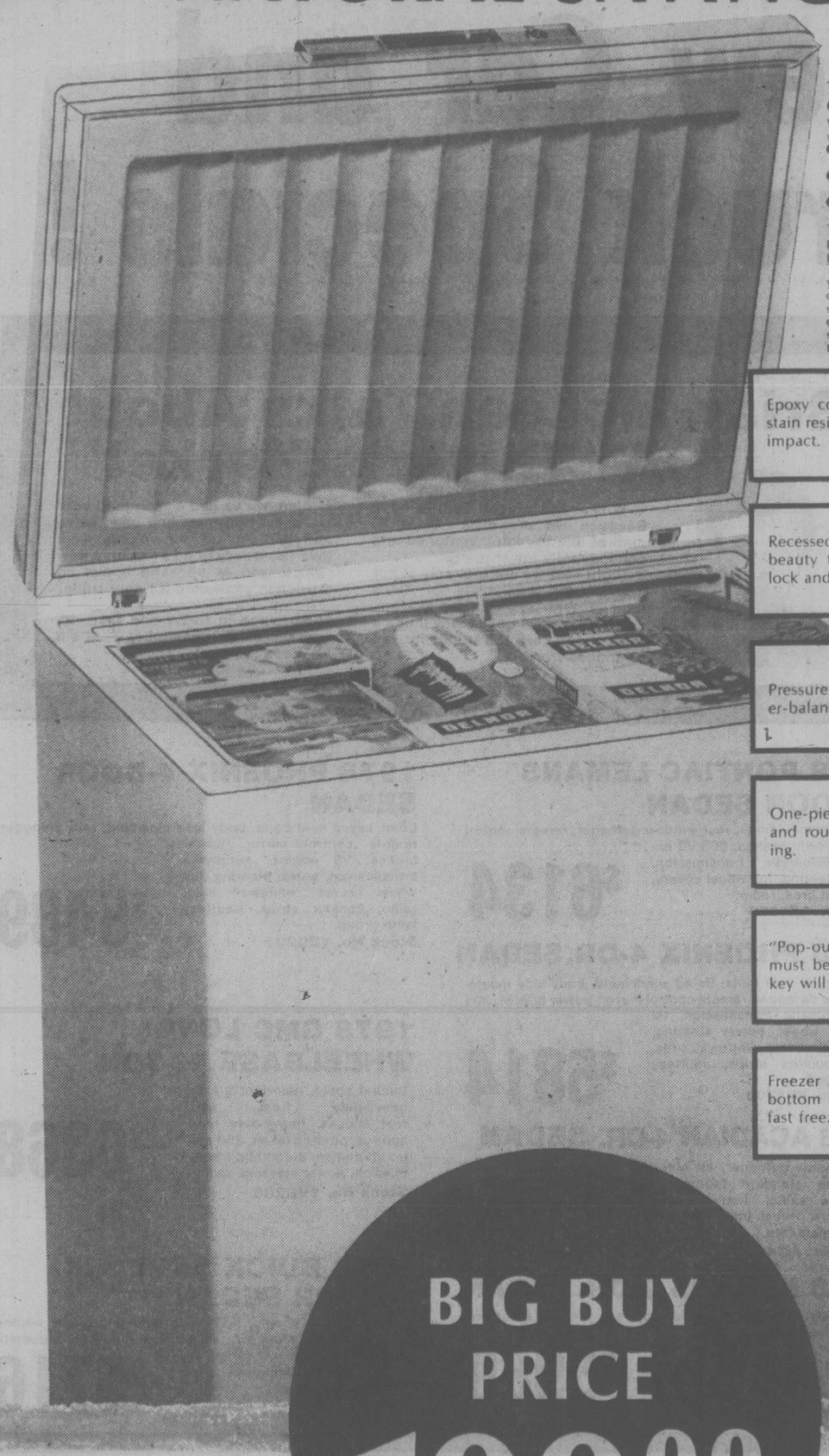
About 300 people attended the second public hearing held on the issue at Sanscha Hall.

Opponents of the project at the Patricia Bay Highway and Canora Road say it will increase population and traffic in the area and put a burden on the sewage treatment plant.

The proposal by Leisure Villa Estates Ltd. of Vancouver would also include a recreation centre and a six-acre park.

Woodward's
SATURDAY
BIG BUY

7 cubic feet of
NATURAL SAVINGS!



The Simplicity "Energy Saver" Chest Freezer

With 2½" foam insulation right away you will:
- save up to 20% of operating costs compared to 2" foam
- save up to 50% of operating costs compared to 2½" fiberglass
- keep food frozen up to 20% longer than 2" foam in case of power failure

This quality home appliance offers a surprising amount of storage space! 7 cu. ft., plus a handy storage basket for small items. The mini size is great for a family, because your best efficiency is a full freezer, and its compact size is perfect for apartments and smaller homes. For better results and more economy get this Big Buy and enjoy huge savings not only on Saturday, but for years to come.

Epoxy coated food liner is rust and stain resistant and will not chip under impact.

Recessed handle adds functional beauty to unit containing both the lock and operating light.

Pressure-releasing hinges and counter-balanced top allow tight seal.

One-piece 'Dishpan' liner bottom and rounded corners for easy cleaning.

"Pop-out" key safety lock. Pressure must be exerted to lock freezer and key will not remain in lock.

Freezer coils on all four sides and bottom are strapped to the liner for fast freezing.

BIG BUY PRICE 199.00

Woodward's Major Appliances, Second Floor

Personal Shopping only.
No phone, mail or C.O.D. orders.
Saturday Hours: 9:30 a.m. to 5:30 p.m.

Take advantage of this Satuday special and use your convenient Woodward's Account Card. Enquire at any of our Customer Service Centres for details.

family

Designer Does It All

By BERNADINE MORRIS

Dancer. Choreographer. Painter. Director. Geoffrey Holder has been them all. Now he has his eyes on still another discipline: dress designer.

"It's a tradition in my family," he explained. "My mother was a seamstress back in Trinidad, and my father used to tell her what to make for herself. She always wanted to look like Norma Shearer. And my brother, Boscoe — he's the brother from whom I learned everything I know — used to design clothes for his wife. So I decided to make clothes for mine."

Designing is not exactly an untested field for him. He has designed costumes for the stage for a long time. He won a Tony Award for the ones he did for "The Wiz." And he has always designed clothes for his wife, Carmen de Lavallade, the dancer.

Carol Channing liked the dress Miss de Lavallade wore to the opening of "Dancin" and decided she wanted to wear something like it when she served as a hostess at this year's Coty Awards.

"I described it to Halston — it was in white cotton with enormous sleeves and flounces — and he said nobody could do it but Geoffrey Holder," she recalled in her Waldorf Towers apartment where she and the designer were having a conference on her fall wardrobe.

Holder made the dress with a few structural changes and added yards of white beads from which Miss Channing's face emerged "like a flower," he said. He designed it in two pieces, with the top separate from the skirt "so it carries its own built-in air-conditioning," he explained. Inside, there is a voluminous petticoat with turquoise ribbon threaded above the hemline flounce. Turquoise is his favorite color — he wore several large turquoise rings with his white linen suit for his meeting with Miss Channing.

"Carmen wears the skirt of her dress with a camisole sometimes instead of the blouse," he volunteered. "That's the way clothes should be — three or four pieces that you can switch around."

He also believes "if you're big, you should look as if you enjoy it." Holder is 6 feet 6 inches himself. "If you're small, you should dress as if you enjoyed that too," he added.

The clothes he is planning to make for the public will all be "for after five o'clock because I believe in fantasy." They will also be constructed so the body can move freely within them.

"Once you find a way of dressing that looks good on you, you should stay with it," he advised. "I don't believe in women changing their style all the time."

* * *

Bill Blass has been doing blazers for years, but none for tennis. His first all-white tennis blazer will be in the stores in September along with his new tennis clothes for men and women.

His men's clothes are in the classic category — snug shorts and T-shirts for playing plus warm-up styles such as bloused pullovers and pants that can double as jogging outfits.

The styles for women offer a choice between mildly frilly and sharply tailored things. Blass has long been known for adding a softening ruffle or two to his regular daytime and evening clothes. He's done the same in his tennis fashions.

The tailored styles have a banding or two of dark green or navy blue to emphasize the pecision look. A button-down-the-front dress with a navy band down the centre is a particularly good idea. So is a white leotard with green banding which is wrapped in a similarly banded skirt.

Blass shows the blazer over a long torso dress with a brief pleated skirt, but he also recommends it over the separate pieces or the long pants.



Carol Channing, Geoffrey Holder check out one of his latest designs of a dress for Miss Channing

The one-piece swimsuits had a slight edge over the bikinis in the collection shown by Christian Dior for its American licensees. Since they were all in stretch fabrics and fit like second skin, none provided any leeway for wayward bumps or bulges. Oh, there was an attempt at camouflage with shirring or ruffles inserted at the bosom or around the top on bikini pants, but don't count on them to provide any useful disguise for figure imperfections.

The styles will be produced by Roxanne in time for the next resort season and by other manufacturers in Mexico, Argentina, Venezuela and Brazil. You remember Brazil. That's where the "string," the absolutely minimal bikini, surfaced a few years ago.

Colors recommended by Dior include cyclamen pink, a rather brilliant blue and a muted olive tone that looks new for the beach. But the really interesting designs combined two colors — the pink with the blue, for example, or the olive with brown — to show how much diversity you can get within the limited scope of a minimal swimsuit. Sometimes the second color was introduced as a band slashing diagonally across the centre of a one-piece style or outlining the top and bottom of a bikini. Some styles were divided into two parts, harlequin fashion, and some had a wide midriff of the contrasting tone.

Almost every suit was equipped with some sort of cover-up, ranging from a narrow scarf that was tied around the hips and didn't really cover up very much of anything to a beach dress that descended to the ground.

A rather useful idea was the sheer shirt in the swirl print that accompanied a matching swimsuit. The swimsuit was opaque. But the best idea of all was a hooded parka over a matching bra and boxer shorts and there were bikini pants underneath. Practically a weekend wardrobe all by itself.

New York Times

Marianna's BEAUTY STUDIO

Summer Special!

"Luminize"

Conditioning hair-lightener, contains no hair color or dye. It just gives your hair that little liff of sunshine that makes it glow.

Turns on the lights in your hair.

Fiona, Joan, Maggie, Linda or Marianna

PHONE 477-7631

McKenzie Mall, 1531 McKenzie at Shelbourne

7-14x

"A fascinating place"

THE ROCKHOUND SHOP

777 CLOVERDALE 388-5341

TUES. to SAT.

Discover us soon!

7-7

Kmart Gives Satisfaction Always!

SATURDAY MONEY SAVERS

JULY 15th ONLY

200 LBS. ONLY

Kohler GARLIC SAUSAGE

European Style

SATURDAY ONLY

LOOK HOW YOU SAVE 1.27 lb.

500 LBS. ONLY

DELICATESSEN COOKED HAM

Delicious, lean cooked ham.

SATURDAY ONLY

LOOK HOW YOU SAVE 2.46 lb.

432 ONLY

NEILSON ICED TEA MIX

With natural lemon and sugar. 24 oz. — 680 gr.

SATURDAY ONLY

LOOK HOW YOU SAVE 1.47 each

Limit — 4 per customer

240 ONLY

GILLETTE TRAC II SHAVING CREAM

100 ml.

SATURDAY ONLY

LOOK HOW YOU SAVE 37¢ each

Limit — 6 per customer

720 ONLY

RHYS DAVIS STRIP TEASERS

Strip, Super Strip, Herring, Minnow and Super Minnow.

SATURDAY ONLY

LOOK HOW YOU SAVE 1.09 each

Limit — 6 per customer

SAVE 92¢

VAPONA INSECTICIDE NO-PEST STRIP

Kills flies and mosquitoes indoors for up to 4 months

K Mart Reg. Price 2.89 each

SATURDAY ONLY

LOOK HOW YOU SAVE 1.97 each

Limit—6 per customer

600 ONLY

BARBECUE CHARCOAL BRIQUETTES

20-lb. bag—9.07kg

SATURDAY ONLY

LOOK HOW YOU SAVE 2.99 bag

University Heights Shopping Centre

3986 Shelbourne St. (Saanich) Victoria, B.C.

Store Hours: 10 a.m. to 10 p.m. Mon. to Friday

9 a.m. to 10 p.m. Saturday

"We reserve the right to limit quantities"

NEW LOW PRICES

Now Save up to 65% a pair at Munday's

Reg. $75 45.00

Reg. to $72 40.00

Reg. to $65 32.00

Reg. to $52 28.00

Reg. to $45 23.00

THREE SPECIAL GROUPS

Reg. to $85 30.00 | Reg. to $50 15.00 | Casuals Reg. to $48 15.00

Munday's

1203 Douglas Street 383-2211

ALL SALES FINAL AT SALE PRICES

7-6

dear abby

DEAR ABBY: Many years ago I falsified my age on my driver's license. (I deducted three years from my birth date.) I am now 62, and I look every year of it.

I am actually entitled to some senior citizen benefits, but my driver's license says I'm only 59.

In order to change the birth date on my driver's license, I have to write to the State Department of Motor Vehicles. I haven't written to them because I'm terrified of the consequences. I've never been in any kind of trouble in my entire lifetime, and I have an unblemished driving record.

Will I lose my licence? I can't have that happen. Will I be arrested? Will I have to pay a stiff fine? What will my punishment be?

Please find out what's in store for me. If the penalty is too great, I'll leave well enough alone and forget the benefits. I don't want to go to jail, but I think they may have to lock me up in a mental institution if I have to worry much longer over this mess I got myself into years ago. Has anyone else ever had this problem?

WORRIED

DEAR WORRIED: Many others have had this problem, and if that's the worst crime anyone ever committed, we'd all be saints.

Simply provide proof of your real age to the Department of Motor Vehicles (a copy of our birth certificate is considered acceptable documentation), and all will be forgiven and forgotten.

DEAR ABBY: You frequenltly say: "You'll feel better if you get it off your chest," so I am writing to get something off my chest.

I get along okay with my mother-in-law, although deep down I've always had the feeling that she never really liked me.

What bugs me most about her is this: When she calls our house and I answer the phone, she says, "Let me talk to Dennis."

She never asks me how I am or anything.

I don't have the nerve to tell her to her face how much this irritates me, but if I were to pick up the paper one day and see this letter in your column, it would really make my day.

SOMEBODY WHO FEELS LIKE NOBODY

DEAR SOMEBODY: I'm glad I was able to make your day.

DEAR ABBY: For the man who promised his wife on her deathbed that he would never marry again and then broke his promise and felt guilty, I urge him to heed these wise and lovely words from the Talmud:

"Man shall be called to account for all the permitted pleasures he failed to enjoy."

Sign me — IN LOVE AT 60.

DEAR IN LOVE: I knew about the "sins of omission," but that a person shall be called to account for all the permitted pleasures he failed to enjoy is joyous news indeed!

ROSES ANNUAL MID-SUMMER WATCH SALE

20% to 50% OFF

Easy Terms Chargex Master Charge Layaway

ROSE'S LTD

1317 DOUGLAS ST. DOWNTOWN 7-12 JEWELERS

lightway Lighting Fixtures and Accessories Inc.

SUPER SUMMER SAVERS

695 ALPHA ST. 384-9359

5-light Chandeliers from $39.95

Tiffany's from $49.95

12" Bedroom Square $2.50

2-Bulb Bathroom Fixture $2.50

4-Bulb Cosmetic Bar $14.95

SINGLE SWAG from $21.95

8" Swedish Ball $5.95

BATH-ROOM SWAG From $17.95

695 ALPHA ST., 384-9359

Opposite Woodward's Mayfair

Mon.-Fri. 8:30 a.m.-5 p.m. Saturdays 9 a.m.-5 p.m.

David S. Drysdale Owner-Manager

PIC Seeks to Prevent Child Abuse



elizabeth forbes

All parents feel pretty angry at their children at times.

Some parents feel angrier than others — some more often.

Some children are harder to cope with; some children make their parents angry too often.

That's where real trouble can begin and the dread words "child abuse" comes into the picture.

Those parents who feel angrier than some others need help. Lots of help!

A few months ago, new allies joined the fight against child abuse in all its forms, in the Victoria area.

Called Parents in Crisis (PIC), and sponsored by its capital region branch in New Westminster, this group is composed entirely of volunteers — "all parents who understand."

First names only are used by these volunteers in every phase of the work.

Main object is to reach parents who are afraid they will go too far one day and, in some way, abuse their children. And, having made contact, to get them together and relieve the pressures by "talking it out."

In the short time since it was organized, PIC has chalked up considerable success.

Its volunteers are currently in touch with some 60 parents, between the ages of 18 and 45.

Meetings are held once a week. The parents run those meetings and all discussions are confidential.

Mary, a very active PIC member — and an organizer of the local group — usually acts as moderator.

"That doesn't mean we counsel those who attend," she says. "Ours is a low-key approach in which we try to guide them into ways we feel they need."

Here, the idea as she explains it "is to try and maintain an atmosphere where a mother or a father — after attending one or two meetings — feels safe to talk over their problems.

"We let them talk. We listen."

Not all 60 parents attend meetings at one time. "But we are in touch with everyone by phone and we are ready to step in when crisis situations arise . . . even to visiting them in their homes to let them talk it out."

About 400 cases of child abuse reach the provincial superintendent of child welfare each year.

This, Mary says, is only the tip of the iceberg.

The greatest tragedy, she adds, is that the majority of battered children, are infants under three years.

Of these "most are under one year of age, and totally dependent for nurture and protection on the very people at whose hands they are suffering."

What constitutes a battered child?

Any child who is physically mistreated and on whom unjustifiable pain is inflicted, or who is subject to any cruel or inhuman punishment (mental or physical) or non-accidental injury.

Battering is at the top of the list, Mary says, "but there is also sexual abuse, emotional degradation, psychological abuse and neglect."

What kind of people abuse their children?

She says they come from all walks of life and rural communities as well as cities.

"That's why she hopes eventually to help set up branches of PIC in small communities."

They are often successful people who hold good jobs and keep neat and clean homes. Most love their children and have a desire to be good parents.

In many instances abusing parents are found to have been themselves abused as children.

Since they have experienced little sense of love and care as children, they are often cold and rigid with their own children.

They have a tendency to be highly mobile, Mary says, moving to different neighborhoods and "shopping" among doctors to avoid detection.

These abusing parents desperately need help and here's where PIC's work comes in.

"It has the answer to abuse, neglect, battering and depression," she points out.

"We are an anonymous, self-help group. We are all parents. We are growing and changing, we help one another."

Any parent or parents who know they have a problem "can be part of one of our groups," she adds.

"They do not have to face it alone."

If such a parent or parents happen to read this column and would like to join PIC, here are names and phone numbers to contact:

Pat, telephone 384-2834; Pam, telephone 474-1558; Mary, 656-4006.

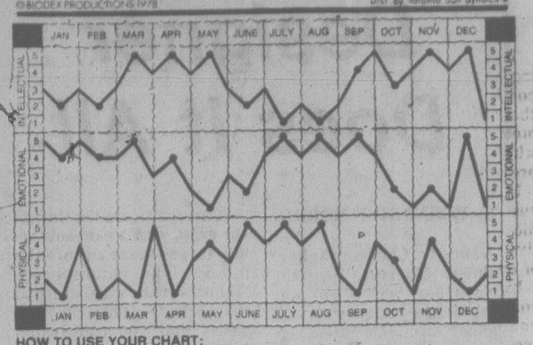
Postscript—There's another side to the PIC story. In order to accomplish all it wants to do more volunteers are necessary. If you think you understand and would like to help, "we need you," Mary says.

Volunteers are badly needed to take on babysitting and for driving to and from meetings.

Bio-dex

July 15/78 — By Ken J. Michaels — Your computerized biorhythm

©BIODEX PRODUCTIONS 1978 — Dist by Toronto Sun Syndicate



HOW TO USE YOUR CHART:

Locate your month of birth. The dots on each graph highlight your biorhythm readouts. Check the scales on the left or right for your Intellectual, Emotional and Physical factors, from 1 to 5. Add these three numbers to obtain your Bio-dex. The Bio-dex is computed on average population age based on official Government statistics.

BIO-DEX READOUT:

0-5 Negative Cycle- Get out for fresh air when your lids get droopy and you feel sluggish. Don't tempt the doldrums.

6-10 Neutral Cycle- Some people thrive on controversy. This is a good time to keep out of their path.

11-15 Positive Cycle- Don't hide from difficulties. You've got what it takes to handle them.

Among all the elements of a high Bio-dex reading, I think the nicest is the lightheartedness that comes with a triple high. Even the most serious difficulties can't take the edge off your positive energy at such times. If there's a slight dip to your emotional line, you may feel apprehension, but your intellectual and physical will help see you through. Lightheartedness is a rather rare treat, so capitalize on it.

Youth Clinic

Young readers' questions on human relations and sex are answered by a panel of experts: Marion Powell, medical doctor; Blair Shaw, psychologist; Graham Cotter, clergyman; and Bruce Vichert, social worker. Send questions to Youth Clinic, The Victoria Times, 2621 Douglas St., Victoria, B.C., V8W 2N4.

DEAR MR. COTTER: About four months ago I broke up with my boyfriend. I was deeply hurt and felt I no longer wanted to get so involved with a guy again. A month ago I met this guy and we hit it off right from the start.

We had only gone out for one week — every night — and I blew it. I started to fall in love with this guy and had to get away and think if this was what I wanted.

Last night he called me, after a month of not hearing from him; and said he wanted to talk things over. He still wants to go out with me but not get emotionally serious as he hurt a girl a year ago and couldn't do it again. I want to go out with him but how can I promise that I won't fall in love?

ANSWER: There is no way of guaranteeing that you won't fall in love with him. In fact, it is very likely. But "falling in love," as distinct from making a loving commitment with your will-power, is like an emotional allergy.

If you are terribly allergic to something, then you have to avoid that thing completely. If you are mildly allergic you can control your reactions between will-power and medication.

I think the fact that you rushed away was a sign that you have a mild love allergy that you want to control. If you are able to talk over the matter with him now, that is the best medication for a mild allergy of the love kind.

DEAR MR. VICHERT: My father and mother have been divorced for some time. Recently I have moved in with my mother. I like it here better but there is one problem: boys. Every time I meet a boy older than me she always tells my real age, 13.

One guy was interested in me and told my mother he was. He was 20. My mom told my real age to him. But he didn't care. He asked me to dance so I said okay and we danced a lot and I started to like him a lot. Now I think I'm in love with him.

ANSWER: I think that your mother is absolutely right to remind you, and others, that your age is 13. There will come a time when it will be appropriate for you to make your own decisions about who you date and how old they are, but at the age of 13 it is not appropriate and your mother is being caring of you to supervise your dates.

Naturally you could like someone a lot who is older than you, and also I am sure that you feel flattered by the attention. But I think that you are wise to want to find ways to handle your feelings so that they do not become too complicated.

One thing you could do is to go along with what your mother says and tell older men that you are 13 and that you are not interested. If you look older physically, it is important to let people know how old you are so that they do not make a mistake based upon your appearance.

You will find life simpler for yourself if you try to keep your friends, and your emotions, for people your own age.

DEAR DR. POWELL: I have a problem. I just turned 13 and I have had my period for about six months now. The last couple of times my period has come every two weeks, lasting nine days. Is this normal? I'm too scared to see a doctor so please answer this.

ANSWER: When a girl begins her periods she may not be regular for the first few months. Her cycle is not established and she will usually establish a regular cycle in time. However, it is annoying for her to have periods coming very frequently and lasting a long time. This makes you feel tired and irritable.

There is probably no serious reason and many girls do experience these irregular periods. If this continues you should check with your doctor. You may need to take iron to make up for the blood loss but your doctor is the one who can check your blood to find our whether you need an iron supplement.

There are doctors who specialize in seeing young people like you. They are particularly understanding of adolescents and the medical problems they have.

DEAR MR. VICHERT: I'm 14 and in Grade 9. I can't talk to my parents or my friends but I know you'll understand my problem.

I don't understand my boyfriend. Before he asked me to go steady he really showed me he loved me and just as much if not more. But I'm not sure he still loves me because he doesn't show it to me anymore.

He's the kind of guy who just has to flirt, and I understand that but sometimes I really get jealous and confused because I love him so much and I'm not sure he loves me. Please don't tell me to drop him; I can't. What should I do?

ANSWER: If you don't want to "drop" your boyfriend then it may be necessary for you to accept his flirting behavior. I would advise you to talk with him and let him know that his flirting upsets you, but if after this conversation you both agree that he cannot stop flirting then you will have to accept that that is part of him.

A Little Skytraining Could Avoid Hassle



Youth on the Move

By LUCY IZON

Summer's here, schools are closing and until now it's been anybody's guess how many travellers are going to try to take advantage of the low-cost Laker New York-London Skytrain.

But Laker, in anticipation of a large increase in passengers, added a Boeing 707 to its DC10 service May 10 and so there are now 500 seats available on two planes departing here at 8 p.m. and 11 p.m. daily.

This should relieve the situation but I came to New York to see just how easy it would be to get on one of these flights.

I arrived at the Laker Centre about 9 a.m. and waited in line about 20 minutes for my ticket. All seats were filled by 6 p.m. that day. Laker reports that recent flights have been 85 per cent full and they expect capacity crowds in July and August.

If you're planning on trying the Laker Skytrain yourself, here are some tips to save you some time and trouble.

Tickets, New York to London, are $135 (U.S.) eastbound and about $110 westbound. They can only be purchased on the day you are travelling. The tickets go on sale at 4 a.m. at the Laker Travel Centre, 9525 Queens Blvd., Queens, New York. (You'll find the entrance on Junction Blvd.)

If you plan to purchase tickets for yourself and friends, make sure you have their luggage and passports with you when you arrive at the centre. And remember food service is not included with the flight. Either bring your own, or place your order for breakfast, dinner, coffee, etc. before you leave the centre.

Getting into London from Gatwick Airport is easy. Inside the terminal itself is a train station and an express train leaves every 15 minutes for Victoria Station in downtown London. The cost is about $3 and you're there in 40 minutes.

London to New York Skytrain tickets are sold on the same one-way basis as the New York-London ones. To purchase them you must go either to the Laker Centre in Victoria Station (platform No. 2) between 4 a.m. and 4 p.m. or Gatwick Airport any time after 4 a.m.

In New York you can check on seat availability by phoning (212) 459-7323 before you head for the centre in Queens. When you call you'll get a recording which is updated every hour. While in London call 828-7766 to check on seats for New York.

E. M. CARTER
Ladies' Wear
Summer Sale
C-O-N-T-I-N-U-E-S
With TREMENDOUS BUYS IN EVERY DEPARTMENT
Group of PANT SUITS Broken sizes NOW ..... 1/2 PRICE
7-14
e. m. carter ladies' wear
Parliament Mews — Menzies St. 385-6511
Use Our Budget or Layaway Plan — Open Daily, 9-5:30

the Bay
Ear Piercing by First Lady
Save now through July 29th
Have new glamour in seconds. Our trained technicians whisk you through this gentle, painless method.
With surgical steel studs, 5.88
With gold-plated studs, 7.88
With sparkling birthstone studs, 9.88
With First Lady ear drops, 11.88
If you're afraid to have your ears pierced, no need to be! For a 50¢ charge, have ear lobe freezer sprayed on your lobes eliminating all sensation.
Persons under legal age require signed authorization from their parents.
Wigs, Second Floor
50¢ charge for spray freeze eliminates all sensation
Hudson's Bay Company

THE PICTURE SHOW
"The Print Shop"
GLASSLESS FRAMING
A fine art laminate, designed to enhance and protect prints.
CANVAS PHOTOGRAPHS
Your favourite group or view colour photograph transferred to canvas for framing.
BLOCK MOUNTING
Photographs, prints etc. drymounted and laminated to ½" particle board.
New Services From Our Press Room At
THE PICTURE SHOW
DOWN YATES ALLEY
764B YATES ST. 7-14 PH. 383-6543

BOOKCASE $119
Stack your books five shelves high. This handsome teak veneer bookcase measures approximately 34" wide, 72" high, 10½" deep. Comes knocked down.
Reg. $176 KIT FORM

STEREO BENCH
This top quality, versatile stereo bench 46" wide, 20" deep, 25½" high is featured at
$198 WHILE QUANTITIES LAST
KIT FORM
western teak
OPEN SUN. 12-5
OPEN 7 DAYS A WEEK
"The Big Orange Building Across From the Arena"
Vancouver Island's Biggest Teak Selection
7-14

TILE TOWN
ARMSTRONG SHEET VINYL ROLL ENDS 1/2 PRICE
LINOLEUM $3.95 sq. yd.
12-ft. Widths
CHARGEX master charge
TILE TOWN
200 ESQUIMALT RD.
OPEN DAILY 8:30 A.M. TO 5 P.M. LOTS OF PARKING

Don't Fool with Non-Prescription Sleeping Pills



caveat emptor

Two major forms of sleeping pills are available to the consumer. One is the over-the-counter sleep aid; the other is the type of pill for which you need a doctor's prescription.

In a previous article I discussed the prescription pills, most of which are not effective for more than two weeks of consecutive use.

In the case of the over-the-counter products, the kind you can buy without prescription in drug stores, most of the experts I spoke to said these products should simply be avoided, and certainly never used without a doctor's consent — and then only according to instructions.

The reason is that the non-prescription sleep aids have been shown to be only mildly effective, if effective at all, in producing sleep. And when overused, they can be hazardous to your health.

In recent years researchers have been especially concerned about sleep-aids which contain an ingredient called bromide.

Studies have shown that when bromides are ingested at the levels needed to induce sleep, they are likely to give you rashes, impaired thought and memory, dizziness and irritability, as well as blood abnormalities. There is also strong evidence that a woman taking bromides as a sleep-aid during pregnancy runs the risk of producing mental retardation in her child.

Because of such dangers, the federal health department has decided to remove bromides from the over-the-counter market as of July 1 of this year. They will be available only by prescription after this date.

If you're having trouble sleeping, keep in mind that it's decidedly not a good idea to take ANY chemical, in any form, for an extended period as a treatment for insomnia.

Researchers agree that some people do have a real, chronic insomnia, which may be caused by a variety of medical disorders, or by tension, or by behavioral factors such as drinking too many caffeine-containing beverages. But in none of these cases have drugs been shown to be useful except for a temporary alleviation of symptoms. This is true despite the fact that sleeping pills and tranquilizers, considered together, are the most commonly prescribed medicines in the world.

The overuse of sleeping medications is especially a problem as we get older. At this stage of life we don't need as much sleep as we did when younger, but the risk of harmful side effects from drugs — whether prescription or on-prescription — markedly gets higher as we get older.

Much insomnia is caused by our everyday problems of living including the stresses and strains of modern life. Accordingly, some physicians and counsellors have begun to turn to forms of treatment which do not include the use of drugs, but which aim instead to deal directly with the effects of stress. Included in this category are instructions in relaxation exercises, yoga and meditation, as well as behavioral approaches

Among the behavioral techniques is the suggestion that if you can't sleep, it's best to get out of bed, go to another room, and read or do something physical. In several minutes or half an hour you may feel naturally tired. (Some people call this fighting insomnia with insomnia.) In this way you condition yourself to think that when you lie in bed you can sleep, instead of associating it with being restless.

Some researchers have developed a behavioral self-management approach in which patients keep records of their daily moods and activities, and what they are eating and drinking. They soon discover that some of their daytime activities are getting in the way of a restful sleep. They then learn to make appropriate changes in their life during the day to enable them to sleep at night.

The over-all philosophy of most of the experts I consulted was that it's best to seek a non-chemical remedy for insomnia, especially since it's normally a fairly minor, self-limiting condition. The body itself will very often correct the condition, provided you relax and don't interfere with its work.

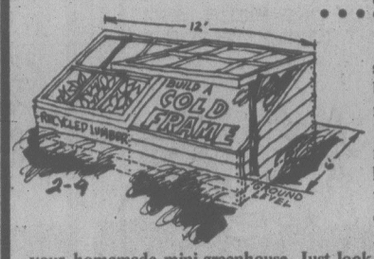


fine furniture • paintings • prints
THE ISLAND GALLERY
2188 Oak Bay Avenue Tues - Sat.

SOFA AND CHAIR BEDS
POLY
FURNITURE—LIGHT, COMFORTABLE
EASY TO MOVE — 517 YATES
CUSHION SALE $1.00 to $5.00

DR. JOHN MILLER
wishes to annouce the opening of
his office in
FAMILY PRACTICE
in association with
DR. R. A. WHITE
100-1625 Oak Bay Ave. Tel. 598-2231


CONGRATULATIONS
to
KRIS HITCHCOX
who has now completed
her 2-year training
program at the
CUTTING BENCH
CRIMPERS LTD.
Staff and friends
welcome her to her new
position as a stylist.
PLEASE PHONE FOR
AN APPOINTMENT
595-2423
P.S. We cut mens' hair too!

THE MOTHER EARTH NEWS®
...it tells you how


One of the easiest, least expensive ways to stretch your garden's growing season this year is by building a cold frame from recycled materials.
The unit doesn't have to be fancy (although it should be tightly constructed to reduce heat loss, its glass top should slant to the south, and the frame should be sheltered—against the wall of a house or outbuilding—on its north side). And don't expect to discover a "right" size for your homemade mini-greenhouse. Just look around the nearest dump or salvage yard until you find some glassed window sash that measure approximately 3 X 6 feet. Decide how many of the windows you want to use (keeping in mind that a cold frame larger than about six feet wide and twelve feet long makes for some difficult reaches), and construct a "box" on which to mount them.
A simple rectangle of rough planks (one and a half or two inches thick) will do the job just fine. Make the frame 24 inches tall at the back and about 16 inches high across the front. Set the structure approximately four inches into the ground, drive stakes solidly into the earth inside at all four corners, and spike the planks to the mini-posts for greater strength.
It's a good idea to spread a couple of inches of gravel inside the cold frame (to ensure good drainage) and you will, of course, want to hinge the old windows on top so they can be swung up and *securely* propped open whenever you want to reach inside the unit or—on hotter days—ventilate the interior of the box.
That's it! Your new gardening tool should warm up enough inside to allow you to start flats of plants four to six weeks earlier than normal in the spring. It will also furnish you with fresh salad greens far into the fall and winter . . . and the frame can serve as a storage area for root crops during exceptionally cold weather.
For more information about gardening under glass, send 10¢ and a stamped, self-addressed long envelope to THE MOTHER EARTH NEWS®, in care of this paper, Box 957, Des Moines, Iowa 50304. Ask for Reprint No. 6, COLD FRAMES, HOT BEDS AND GREENHOUSES.

Starving Of Tumors Explored

SEATTLE (AP) — Cancer researchers are trying to fight brain tumors by starving them into remission, says a Virginia scientist.

"We've had surgery, radiation and chemotherapy and really, the only new thing to try is diet therapy," says Dr. William Banks, co-director of the Medical College of Virginia cancer centre in Richmond.

"What we hope is occurring is that we are not starving the body but that we are selectively starving the tumor," he said in an interview during a conference on nutrition and cancer.

About two dozen victims of an almost-always fatal brain cancer called glioma have been participating in the Virginia project for almost two years. Dr. Banks said that's not long enough for solid conclusions, "but I would say we are cautiously encouraged."

The treatment involves identifying which of nine essential amino acids the tumor most requires. That can change from patient to patient, Dr. Banks said.

"Then the dietitian concocts a complex diet which contains all the essential amino acids except the one we've identified," he said.

The powder, which patients usually mix with flavored drinks, "has a very strange and unpleasant taste," Dr. Banks said.

Amino acids are used to build proteins, a major and necessary component of all cells. In cancer, affected cells grow out of control to produce tumors.

ANNUAL FAIRFIELD PICNIC
SAT. 15th JULY
NOON — 3 P.M.
Location — Beacon Hill Park, Haywood Ave. Side.
Site — Group Picnic Area
Food — Bring Your Own
Fun — Bring the children to enjoy Puppet show, music
Frolic — Sports, games, spot prizes etc.
A FAMILY AFFAIR
SEE YOU THERE
This annual is organized by Fairfield Community Association. For more information call 388-5356.
This ad is sponsored by your community Realtor. Fairfield Realty Ltd. 7-14

fernando's
spanish footwear
COMPLETE STOCK
SHOE CLEARANCE
WOMEN'S SHOES AND SANDALS pair $20
JUST ARRIVED — MEN'S DISCO SHOES!
1214 BROAD ST. MON.-SAT. 9:30-5:00 388-4226
7-9

NEW AND USED
SOUND EQUIPMENT
FOR CAR & HOME
Unbelievable Prices

	Reg.	
AM/FM CASSETTES WITH SPEAKERS	159.95	89.95
AM/FM 8 TRACK & CASSETTE IN DASH	199.95	119.95
AM/FM IN DASH 40 CHANNEL CB	299.00	199.00
CAR CASSETTE WITH SPEAKERS	99.00	39.95
USED 8 TRACK STEREOS		FROM 12.00
NEW ELVIS TAPES		2.99
3000 USED 8 TRACKS		1.95
NEW CASSETTES BEST SELECTION IN TOWN		3.99

Home Stereos all reduced. Brand names such as Sansui, Akai, Pro Linear, Sony, Hitachi, Kenwood.
Free pair of speakers with every purchase of $100 or over.
UNIVERSAL TRADING
584 JOHNSON
between Government St., and Market Square
383-9512

Immunology Good Bet For Deficiency Puzzles



your health

By L. L. COLEMAN, M.D.

Our five-year-old daughter has been having all kinds of infections. The doctors recently decided that she has an "immune deficiency." Can you explain this to us?—Mr. and Mrs. C.E.

Dear Mr. and Mrs. E.:

In the past 25 years, a great deal has been learned about immuno-deficiency diseases. This is a group of various disorders characterized by a greater susceptibility to infections. Many young children who have constant and repeated infections were found to have little or no immunity to the germs that affected them.

When once this is suspected, there are a number of highly sophisticated laboratory tests which can now determine positive evidence of a lack of immunity. Studies made on the blood can show a deficiency of globulin which normally is so important as a protective factor.

It is now possible to increase resistance to infections by giving a child regular doses of gamma globulin. The explosion of information in the science of immunology portends great hope for the control of many deficiency problems.

★ ★ ★

I live with my daughter and her husband. They have a young infant. I can't stand their new-fangled ways of letting the child cry before being fed. I know that when my children were small I fed them on a regular schedule. Wasn't this better?—Mrs. R.T.

Dear Grandma T.:

Now, you just leave those young folks alone. It's generally accepted today that "demand feeding" has many advantages over the method that you once used. Forcefully imposing food on infants who aren't hungry is not necessarily the best way to get them to enjoy food. You can be sure that your grandchild will flourish by being fed only when he sends out his own little signal. Living as you do with your children is evidence of their affection for you. Over the years, you're going to find that there are many departures from that which you once considered the ideal way to bring up a child. Soon, you will be questioning many other things that differ from your own ideas. You should prepare yourself and accept these "new-fangled" notions. If you don't, there is always the possibility that you will introduce conflicts in your relationship with your daughter and son-in-law.

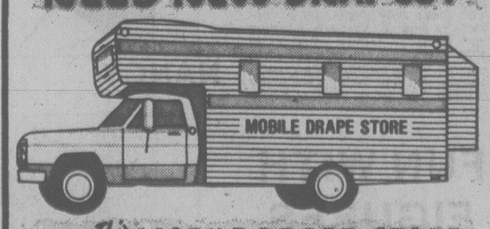
Sketches Help

WASHINGTON (AP) — Sketches made by police artists after talking to witnesses have helped put hundreds of criminals behind bars. Donald Cherry, police artist in the District of Columbia, says a good witness, under questioning, "can let the mind wander a little to produce those fleeting memories of features, expressions and affections."

COLONY
MOTOR INN
MORRY STEARNS
AT THE PIANO BAR
385-2441 6-10
COACHLIGHT ROOM

AFTERNOON AND EVENING CLASSES IN INTERIOR DECORATING

Joseph Egoyan
Once again the fascinating study of interior decorating will be introduced to you by theoretical and practical analysis. These lectures will be held in the store and also supplemented by on-location studies in selected homes including a visit to the residence of Mr. Egoyan to discuss the problems arising in furniture arrangement, color schemes, lighting, styles, theme, drapery and carpet selection and proper use of pictures and accessories.
Mr. Joseph Egoyan, B.A. ED., your instructor, is well qualified with extensive theoretical and practical knowledge. He is a graduate from the Art Institute of Chicago and California College of Arts and Crafts, has taught at Oakland Tech High, Calif., the American College in Cairo and the Evening Adult Education program in Victoria. In addition, he has a wealth of practical experience in retail field as proprietor of Ego Arts Gallery in Cairo for five years, and Ego Interiors in Victoria for seventeen years. Mr. Egoyan is a qualified artist and has exhibited his art works in a number of one-man shows in the U.A.R. and U.S.A. He won first prize in Vancouver Island Jury Show at the Art Gallery of Victoria, also a one-man show theme "BIRDS" was displayed at The Victoria Provincial Museum, The Burnaby Art Gallery and is now at Ego Interiors.
For the past fourteen years this course in interior decorating has been given by Mr. Egoyan twice yearly in three separate classes each week. At an average of twenty students in each class, more than a thousand students have taken the course to date.
THE CLASSES WILL BE HELD TUESDAY AFTERNOONS FROM 1 TO 2:30 P.M. AND ALSO EVENINGS ON MONDAY OR WEDNESDAY 7:30 TO 9 P.M.
CLASSES START SEPTEMBER 25th, 26th, and 27th AT EGO INTERIORS. TOTAL COST OF FIVE LECTURES ONCE A WEEK, $25.00.
ego interiors
1028 FORT ST. (Near Cook)
Phone 382-3200
WELCOME TO 2 FLOORS OF UNIQUE DESIGNS
• Furniture • Lamps • Gifts • Toys • Rugs • Jewellery • Fabrics • Dinnerware • Games • Artwork • Ceramics • Kitchenware • Decorative Accessories • Glassware • Chinaware • Flatware • Stainless Steel • Holloware • Plastic • Mobiles • Place Mats • Linen • Bags • Cushions and Much More. 7-14

NEED NEW DRAPES?


Call This MOBILE DRAPE STORE "TO YOUR DOOR"
SAVE UP TO 20%
ON MADE-TO-MEASURE DRAPES
● We measure them ● We make them ● We install them
386-1259
Over 600 Fabrics to Choose from
Drapery Design Consultation
— Personalized Service in Your Home
Bedspreads — Decorator Rods and Accessories
EXACT PRICES — NOT JUST AN ESTIMATE
COMPLETE HOMES A SPECIALTY
Apartments — Offices, etc.
PHONE DAY or EVENING, WEEKDAYS or WEEKENDS
MODEL MOBILE DRAPE STORE LTD. — 386-1259
6-9x

MUST BE SOLD!
OWNER TRANSFERRED

LOOK and INSPECT
This 6-year-old house on large lot in Colwood suburb.
● 3 Bedrooms
● Living room
● Dining room
● Fireplace
● 4-pc. Bath
● Kitchen with nook
● Large Patio
● Carport
● Cathedral entrance
● Hobby room
PLUS NEW IN-LAW SUITE
● Livingroom
● Bedroom
● Intimate, 4-pc. Bath
● Modern Kitchen with Fridge and Stove
● Seperate Entrance
A REAL SPECIAL PRICE
ONLY $61,900
7-17x
CALL NOW
GEORGE BREITER 478-8493
BRITISH AMERICAN REALTY 385-1431

OAK BAY
VILLAGE SHOES
ANNUAL SUMMER CLEARANCE
SALE
"MEN'S — LADIES' — CHILDRENS"
NORTH STAR — "SAVE 10.00
"Wallabee Style" — Size 7-12
—True-Moc Construction
—Real Plantation Crepe sole
—Brown, Beige and Navy Suede and Brown Leather

SALE PRICE 24.95
MEN'S CANVAS CASUALS
—Size Range 7-11. Reg. Price 18.95 and 19.95
—navy and beige
CLEARANCE PRICE 11.95
MEN'S "WHITE" LEATHER SHOES
"3" STYLES OF SLIP-ON
SAVE 33%-43%
Were 38.95-62.95 — Size 7-12
SALE PRICE 23.95-35.88

HUSH PUPPIES
—Still a Good Selection left — All regular stock
—Leather and Suede — slip-on and lace

SALE PRICE 18.95 Size Range 7-16
Regular Price 25.95-27.95
OPEN FRI. TO 9 P.M.
CHARGEX VISA
2238 OAK BAY AVE. 598-3031
OAK BAY VILLAGE SHOES

FAMILY CIRCLE



"Why must you always be a bad guy?"

The Bridge Expert

By FRED KARPIN

After the opening lead had been made by the West defender in today's deal, our South declarer, upon seeing the dummy, chose a line of play that offered him a 75 per cent chance of fulfilling his contract. But it happened to be a bad night, and things didn't work our right.

I don't know whether South actually bemoaned his tough luck, but if he did, he had no right to, for he had a guaranteed game contract. The deal arose in a rubber-bridge game.

North-South vulnerable.
South deals.

NORTH
♠ 7 6 4
♡ A 10 7 4
◇ A K 8
♣ K J 7

WEST	EAST
♠ Q 10 5 2	♠ J 9 3
♡ 6 2	♡ 9 3
◇ J 10 9	◇ Q 6 5 3 2
♣ 9 8 4 3	♣ A Q 10

SOUTH
♠ A K 8
♡ K Q J 8 5
◇ 7 4
♣ 6 5 2

The bidding:

South	West	North	East
1 ♡	Pass	3 ♡	Pass
4 ♡	Pass	Pass	Pass

Opening lead: Jack of ◇.

After winning the opening lead with dummy's diamond king, declarer cased the ace and king of trumps. As declarer correctly appraised the situation, if West possessed either the ace or queen of clubs, then by making two club leads toward dummy declarer would lose just two club tricks. His only other loser would be a spade.

So, after drawing trumps, South led a low club and put up dummy's jack. Upon taking the queen, East returned a low spade, South winning with the king. Another club lead was now made from the closed hand, the board's king being put up. This was captured by East's ace. When play had ended, declarer had lost three clubs and a spade.

After drawing trumps, declarer should have cashed the diamond ace, after which dummy's remaining diamond would be ruffed. Next would come the ace and king of spades, followed by a third spade lead which West, let us say, would win the queen. Whatever West now returned, declarer would be home safely.

If West played back a spade (or a diamond if, in theory, he had one), it would be ruffed in dummy as South discarded a club from his own hand. And if West played back a club (which he would have done), dummy's jack would be taken by East's queen.

East would now be end played. A club return would make a winner out of dummy's king, while a diamond return would enable South to discard a club as he ruffed the trick in dummy. Thus declarer had it in his power to set up an end play situation.

CRYPTIC CROSSWORD

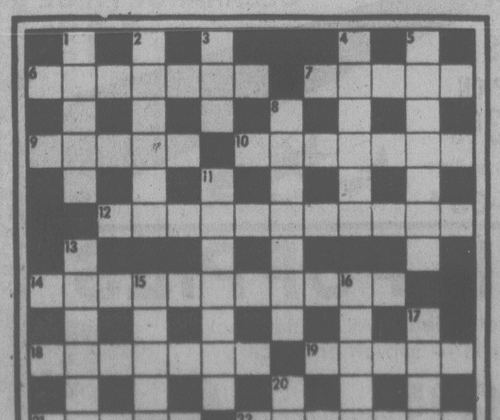
ANSWERS TO THURSDAY'S PUZZLE

ACROSS
1 Graduation
7 Liner
8 Sounder
10 Sheepdog
11 Pass
13 Icicle
15 Amused
17 Idle
18 Eighteen
21 Enamour
22 Tense
23 References

DOWN
1 Genie
2 Abruptly
3 Upshot
4 Taut
5 Ordeals
6 Plasticine
9 Residences
12 Emphatic
14 Ill-fame
16 Fierce
19 Ernes
20 Dome

CLUES
ACROSS
6 A friend, a big noise, becomes a knight (7)
7 See 11 Down
9 & 10 Ac. Even marking a tied position in the contest (5,7)
10 See 9 Across
12 This gives details of how the squadron moves (11)
14 Undoubtedly deceased! (4,7)
18 Used points to make stealthy progress (7)
19 System of advancing that attracts inordinate interest (5)
21 Keep clear of an empty space (5)
22 Performed grotesquely with cloak of crimson colour (7)

DOWN
1 & 13 Dn. Forces one to adopt the faith, as the Pretender does! (5,7)
2 Constituent of milk — you'll find a container at home (6)
3 & 20 Dn. He produced a quick way of writing for the miner (6)
4 Gave a lesson with nerves on edge, we hear (6)
5 & 17 Dn. Reason for instruction that may be raised in the meeting (5,2,5)
8 Allows it to be included in brief permutations (7)
11 & 7 Ac. Western transport — not necessarily insured! (7,5)
13 See 1 Down
15 A particular tale I'd translated (6)
16 Produced a publication — gets taken to law (6)
17 See 5 Down
20 See 3 Down



SOLUTIONS MONDAY

DENNIS THE MENACE



"THEY'RE *WONDERFUL* IN PIES, BUT THEY TASTE TERRIBUL IN PERSON!"

WORDY GURDY

BY TRICKY RICKY

Every answer is a rhyming pair of words (like FAT CAT and DOUBLE TROUBLE), and they will fit in the letter squares. The number after the definition tells you how many syllables in each word. To win $10, send your original rhymes with your definitions to this newspaper. All entries become the property of UFS, Inc.

Thanks and $10 to Janine Swenson of Gibson, NY for #6. Send your entry to this newspaper.

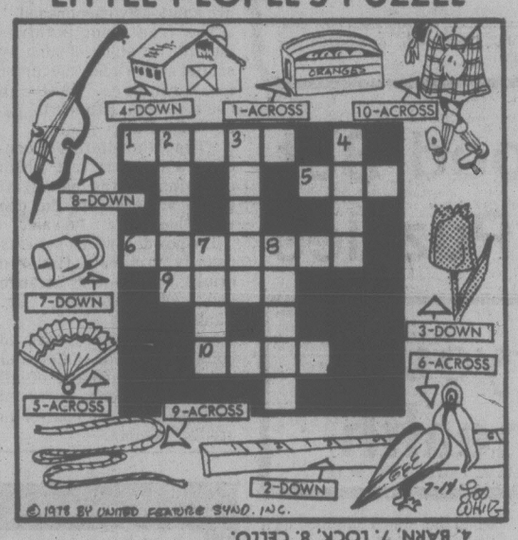
1. Hello, James Bond (1)
2. Has to oxidate (1)
3. What specific polecat (1)
4. High class racket game (1)
5. Stinker's swimming shorts (1)
6. Railroad depot in Port-au-Prince (2)
7. Plot of "Oliver Twist" deepens (2)

© 1978 United Feature Syndicate, Inc.

ANSWERS:
1. HI SPY 2. MOST RUST 3. WHICH ITCH 4. POSH SQUASH
5. SKUNKS TRUNKS 6. HAITIAN STATION 7. DICKENS THICKENS

7-14

LITTLE PEOPLE'S PUZZLE



ANSWERS: Across— 1. CRATE, 5. FAN, 6. PELICAN, 9. ROPE, 10. KILT. Down—2. RULER, 3. TULIP, 4. BARN, 7. LOCK, 8. CELLO.

YOUR HOROSCOPE

Astrological Forecast for Saturday, July 15
By SYDNEY OMARR

ARIES (March 21-April 19): Creative restrictions are temporary. Be optimistic, especially during social affair. Financial commitment is favorably settled, especially if you are versatile. Gemini, Sagittarius and number 3 figure prominently. Be ready for expansion. Status quo is finished.

TAURUS (April 20-May 20): You learn some characteristics, qualities of others that are surprising. Be observant; listen, look and learn. Legal matter works in your favor — if you are thorough, determined, courageous. Marital situation is also on agenda.

GEMINI (May 21-June 20): Work along conservative, approved lines. This is no time to rock boats. If perceptive, you win. Piece together bits of information. You can come up with complete story. Sagittarius is in picture — and so is the number 5. Significant opportunity occurs as result of "written material."

CANCER (June 21-July 22): Emphasis on variety, excitement of discovery, personal magnetism. Taurus, Libra persons figure in scenario. Spotlight on children, youth, revitalization, getting point across in creative manner. Domestic adjustment works out very well for you.

LEO (July 23-Aug. 22): Get desires, romantic notions into perspective. Pisces, Virgo figure prominently. Block out plans — means be sure of step-by-step procedures. Steer away from schemes, short cuts. Adhere to game plan and you'll win.

VIRGO (Aug. 23-Sept. 22): You could locate a "collector's item." Relative in transit signals, calls, sends message. Priorities come into focus. Capricorn, Cancer figure prominently. You receive valid information concerning costs, long-range expenses and profit potential.

LIBRA (Sept. 23-Oct. 22): Accent on making the most of what is available. You gain added recognition, expand horizons, finish significant task. Key now is to know that you are capable — and that others are also aware of your worth. Aries, Libra persons figure in scenario — and so does the number 9.

SCORPIO (Oct. 23-Nov. 21): Take lead, be a pioneer, make new starts, stress originality, initiative. Wear bright colors — make personal appearances. Timing, personal judgments are on target. Leo, Aquarius persons figure prominently. Someone "very important" could come into your life.

SAGITTARIUS (Nov. 22-Dec. 21): Clandestine happenings work in your favor. What seems an "ominous secret" proves actually to be an object of humor. You will be beneficiary of inside information. Cancer, Leo, Aquarius individuals figure in scenario.

CAPRICORN (Dec. 22-Jan. 19): Fun, games, overall view, renewal of vitality due to stimulating contacts — these are featured. Key now is to know that you have much to give — and to get contributions on paper. Imprint style; paint, write, talk, sing — let us hear and see you!

AQUARIUS (Jan. 20-Feb. 18): Maintain determination, keep pace with developments in your own field, deal with one who speaks frankly, seeks truth. You get more attention than in recent past. Make the most of it. Superior likes your style.

PISCES (Feb. 19-March 20): Travel, vacation or holiday spirit, intensified relationship — these dominate. Gemini, Sagittarius, Virgo individuals figure in scenario. Change, variety, special communications rank high on priority list. Member of opposite sex wants to talk about future — with you.

IF JULY 15 IS YOUR BIRTHDAY you have unusual voice, a taste for luxury, a "sweet tooth" and ability to perceive important events in your life before they occur. Taurus, Libra individuals play key roles in your activities. You make new starts, fresh contacts in August. You are "shoring up" home or family situation in 1978. You tend to eat too much when excited, you are kind, extravagant, sensual and your feelings are easily bruised. You are on brink of a happier life.

FUN WITH FIGURES

By J. A. H. Hunter

"I've seen odd Wills in my time," said Vernon. "But today there was a real dandy."

Clare smiled. "I guess that's one way to make oneself remembered.

"Sure, but listen to this," her husband replied. "The old chap left his 499 Propex shares to the three children, but subject to the square of the girl's share being half the product of the two sons' shares."

Certainly odd, but it did work out. So how would the shares be divided up?

(Answer Monday)

Yesterday's answer: SEVEN was 10503 (odd).

WINNIE THE POOH



SUPERHEROES



HAGAR



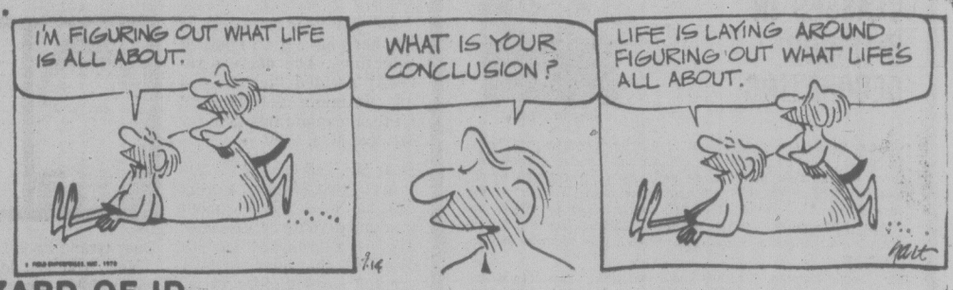
PEANUTS



MISS PEACH



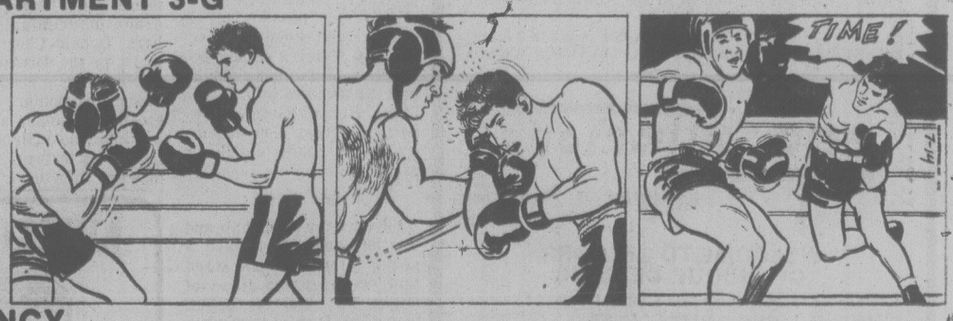
B.C.



WIZARD OF ID



APARTMENT 3-G



NANCY



MARK TRAIL



386-2121
Monday through Friday 8 a.m. to 6 p.m.
Saturday 8 a.m. to 5:30 p.m.

CLASSIFIED ADVERTISING

Vancouver Island's Largest Shopping Centre in Print

386-2121
Monday through Friday 8 a.m. to 6 p.m.
Saturday 8 a.m. to 5:30 p.m.

CLASSIFIED RATES ADVERTISING

All rates quoted are for insertion in both the Daily Colonist and Victoria Times.
Single Paper rates available on request.

REGULAR CLASSIFIED LOCAL RATE PRIVATE PARTY ONLY
10 word minimum
1 or 2 days
14c per word per day
3 to 5 consecutive days
11.50c per word per day
6 consecutive days or more
9.50c per word per day

All real estate, mobile home, rental and business advertising is considered to be commercial advertising and will be charged for accordingly.

REGULAR CLASSIFIED LOCAL RATE COMMERCIAL ADVERTISING
10 word minimum
1 or 2 days
18c per word per day
3 to 5 consecutive days
14.50c per word per day
6 or more consecutive days
12.50c per word per day

SEMI-DISPLAY LOCAL RATES
Any advertisement which varies from 6 pt. regular classified style shall be considered semi-display
14 agate lines per column inch
1 or 2 days
65c per agate line per day
3 to 5 consecutive days
58.50c per agate line per day
6 or more consecutive days
52c per agate line per day

NATIONAL AND OUT OF PROVINCE RATE
Regular Classified 18c per word
Semi-Display 70c per agate line
14 agate lines per column inch

BIRTH NOTICES
Up to 30 words $3.75
Each additional word 14c

DEATH NOTICES, MEMORIAL NOTICES AND CARDS OF THANKS
56c per count line per day
3 consecutive days
48.50 per count line per day

PRIVATE BOX NUMBERS
$3.25 except Help Wanted Advertisement, $5.00 which includes a Position Filled Advertisement.

Contract rates for local businesses available on request.

CLASSIFIED ADVERTISING COPY DEADLINES

REGULAR CLASSIFIED advertising may be placed in The Daily Colonist up to 5 p.m. the day prior to publication and in the Victoria Times up to 6:00 p.m. the day prior to publication.

SEMI-DISPLAY advertising may be placed in The Daily Colonist up to 12 noon the day prior to publication and in the Victoria Times up to 4 p.m. the day prior to publication.

CLASSIFIED SERVICE FOR DUNCAN COWICHAN VALLEY AND CHEMAINUS

Classified Ads phoned in to our Duncan office before 3:30 p.m. will appear in the following day's papers.

746-6181

TERMS OF PUBLICATION

F.P. Publications (Western) Limited shall not be liable for non-insertion of any advertisement beyond the amount paid for such advertisement.

In the event of error occuring the liability of F.P. Publications (Western) Limited shall not exceed the charge for the space actually occupied by the item in question.

All claims on error in publication shall be made within 12 hours thereafter and if not made shall not be considered. No claim will be allowed for more than one incorrect insertion nor for errors not affecting the value of advertisement.

All estimates of cost are approximate. Advertisers will be charged with space actually used.

All advertising copy will be subject to the approval of the Victoria Press, who reserve the right in its sole discretion to classify, revise or insert copy furnished.

All advertisements must comply with the British Columbia Human Rights Act. This act states no advertisement may state or imply a preference, limitation or specification on the basis of an applicant's race, religion, colour, marital status, ancestry, place or origin, age, or sex (unless the matter relates to the maintenance of public decency AND prior approval has been obtained through the Human Rights Branch).

While every endeavor will be made to forward replies to box numbers to the advertiser as soon as possible, we accept no liability in respect of loss or damage alleged to arise through either failure or delay in forwarding such replies, however caused, whether by negligence or otherwise.

NOTICE OF COPYRIGHT

Full complete and sole copyright in any advertisement produced by F.P. Publications (Western) Limited is vested in and belongs to F.P. Publications (Western) Limited, provided, however, that copyright IN THAT PART AND THAT PART ONLY of any such advertisement consisting of illustrations, borders, signatures or similar components which is, or are, supplied to Victoria Press by the advertiser in the form of reproduction proofs, veloxs, engravings, etc., and incorporated in said advertisement shall remain in and belong to the advertiser.

BUSINESS OFFICE HOURS

Monday to Friday
8:30 a.m. to 5 p.m.

Mailing Address:
Victoria Press
P.O. Box 300
Victoria, B.C.
V8W 2N4

PHONE DIRECT
386-2121
TO PLACE YOUR CLASSIFIED ADVERTISEMENT

CLASSIFICATION INDEX

VITAL STATISTICS
1 Births
8 Cards of Thanks

THE FOLLOWING SEVEN CLASSIFICATIONS ON THE LAST PAGE OF CLASSIFIED
305 Deaths and Funerals
308 Cards of Thanks
309 In Memoriams
310 Funeral Directors
311 Monumentals
312 Florists
313 Miscellaneous

NOTICES
14 Announcements
15 Coming Events and Meetings
16 Catering, Banquets and Reception Rooms
17 Restaurants
18 Places to Visit
20 Lost and Found

EMPLOYMENT
21 Help Wanted — General
22 Office Help
23 Skilled Trades
24 Sales Persons and Agents
25 Teachers
26 Part Time—Temporary Help
28 Employment Service
30 Situations Wanted

BUSINESS SERVICES AND DIRECTORY
36 Business Services and Directory

PERSONAL SERVICES
38 Travel
33 Bands, Musicians and Orchestras
34 Pre-Recorded Music
40 Business Personals
42 Education
43 Dancing
71 Music Teachers
39 Personals
32 Trade Schools

MERCHANDISING
83 Aircraft
117 Antiques and Arts
78 Bicycles
80 Boats and Marine
65 Building Supplies
93 Cameras, Supplies and Photo Finishing
127 Chicks, Poultry, Hatching Eggs, Supplies
101 Childrens Miscellaneous
135 Farm Implements
60 Fuel
9 Furniture
120 Garden Supplies
99 Groceries, Meats and Produce
130 Heavy Equipment and Machinery
128 Livestock, Supplies and Events
100 Miscellaneous for Sale
103 Miscellaneous Wanted
109 Miscellaneous to Rent
77 Motorcycles
70 Musical Instruments
125 Pets and Supplies
96 Ranges, Stoves and Furnaces
92 Sporting Goods
81 Sailboats
115 Swaps
63 Timber
98 TV, Stereo, Radio Sales and Service
112 Wanted to Rent, Miscellaneous
116 Coins and Stamps

AUTOMOTIVE
155 Automobile Financing and Insurance
164 Auto Body and Painting
162 Auto Repairs, Service and Towing
168 Campers, Trailers and Motor Homes
166 Cars and Trucks Wanted
150 Cars for Sale
151 Sports, Import Cars
148 Lease Vehicles
169 Mobile Homes and Parks
149 New Car Directory
160 Parts, Accessories
158 Tires
154 Trucks, Buses and Vans
156 U-Drive and Auto Washing

ACCOMMODATION
185 Convalescent and Rest Homes
175 Hotels
178 Summer Homes, Cottages and Resorts
181 Tourist Accommodation

RENTAL
201 Apartments to Rent, Furnished
200 Apartments to Rent, Unfurnished
202 Furniture to Rent
203 Apartments Wanted
206 Duplexes to Rent
207 Duplexes Wanted to Rent
215 Halls, Warehouses, Stores and Offices to Rent
197 Housekeeping Rooms to Rent
199 Housekeeping Rooms Wanted
211 Houses to Rent, Furnished
210 Houses to Rent, Unfurnished
212 Houses Wanted to Rent
190 Room and Board
191 Room and Board Wanted
193 Rooms to Rent
194 Rooms Wanted
204 Shared Accommodations

FINANCIAL
155 Automobile Financing and Insurance
233 Mortgage Loans and Insurance
234 Mortgages for Sale
230 Personal Loans and Insurance
235 Wanted to Borrow

REAL ESTATE
280 Acreage for Sale and Wanted
240 Business Opportunities
241 Business Opportunities Wanted
247 Commercial or Industrial Properties
258 Condominiums
253 Country Homes and Properties
270 Exchange Real Estate
290 Farms for Sale and Wanted
263 Garages for Sale, Rent, Wanted
293 Gulf Island Properties
250 Houses for Sale
265 Houses Wanted to Buy
295 Listings Cancelled
268 Listings Wanted
271 Lots for Sale
294 Mainland and Out-of-Province Properties
273 Property for Sale
274 Property Wanted
244 Revenue Property
245 Revenue Properties Wanted
282 Up-Island Properties
256 Waterfront Properties

SUBSCRIPTION RATES

Wherever carrier service is maintained, $4.00 per month.
By mail — Vancouver Island and Gulf Islands, $6.00 per month, $17.50 per 3 months, $35.00 per 6 months, $70.00 per year. Rest of Canada, $7.00 per month, $20.00 per 3 months, $40.00 per 6 months, $80.00 per year.
Outside Canada, $18.50 per month, $220 per year.

BY MAIL
Saturday Times Only
Sunday Colonist Only
Canada, 60 cents per copy, $30.00 per year.
Outside Canada, $1.00 per copy, $50.00 per year.

CIRCULATION REPRESENTATIVES
Duncan, Chemainus—Mr. HILTON HOLT 746-6181
Nanaimo 753-2766
Lake Cowichan 749-6206

United States Representatives
LANDON ASSOCIATES INC.
New York, Chicago, Southfield, Atlanta, Boston, San Francisco, Los Angeles, Philadelphia, Rochester, Cleveland, Charlotte, Cincinnati, Syracuse, Hamburg, Williamstown, Clinton, Memphis, Levittown, Raleigh.

PAGE REPRODUCTIONS OR MICROFILM COPIES OF COMPLETE PAPERS AVAILABLE FOR ALL PAPERS PUBLISHED PHONE 382-7211, LOCAL 276

1 BIRTHS

COOKSEY — Roger and Sheila (nee Ewing) are very pleased to announce the birth of their second son on July 10, 1978, at Hornsby Hospital, Sydney, Australia.

GENGE — Born to Peter and Sharon, a beautiful daughter, Emily Dawn, 7 lbs. 11½ oz., on July 9, 1978. First grandchild for Jim and Fran Featherstone, and Cyril and Sylvia Genge. Sincere thanks to Dr. N. Arnott, Dr. Graham-Marr and Royal Jubilee Maternity Staff (Insured).

MacDOUGALL — Born to Dave and Dalene, July 8, 1978 at Royal Jubilee Hospital, a girl, Tami Elaine, 8 lbs. 8 oz. A "baby sitter" for David. Special thanks to Dr. G. B. McLean, Dr. Schaffter, maternity staff and Daddy! (Insured).

PARKINSON — Born to Cheri and Larry on July 5th, 1978, At 11:40 p.m., a girl, Leah-Anne, 8 lbs. 6 ozs. Thanks to Drs. Billung-Meyer and Prevost and maternity staff at Victoria General Hospital.

PARRETT — Matthew and Neil are happy to announce the arrival of their baby sister Colleen Nicole 9 lbs. on May 16th, 1978 at Prince George Hospital. Proud parents are Glen and Dianne.

SUMNER — Born to Terry and Sue, a boy, Brian Gregory, 9 lbs. 8 oz., on July 7, 1978. Thanks to Dr. MacNaughton, Dr. Dickson and Dr. Jagdis and staff at the Royal Jubilee Hospital.

WHITE — Born to Dr. and Mrs. Patrick White on July 13th a daughter Sarah Elizabeth, 8 lbs. 14 oz., a sister for Christopher, Katrina and Michael. Many thanks to Dr. John Dickson and Royal Jubilee Maternity Staff.

DEATH and FUNERAL ANNOUNCEMENTS DIRECTLY FOLLOWING CLASSIFIED

15 COMING EVENTS and MEETINGS

Victoria Native Friendship Centre
BINGO
ESQUIMALT LEGION
22 ADMIRALS RD.
SUNDAY
EARLY BIRDS 1 P.M.
REGULAR GAMES 1:30
FIVE EXTRA GAMES
Proceeds in aid of our many people-oriented programs.

ATHLETIC
BINGO
WEDNESDAY
Vic. Curling Club
1952 QUADRA

NOW OPEN. REFLECTIONS Nearly New Shop, 2448-B Beacon, Sidney, 656-6869. Nearly New clothing for the entire family.

MYSTERY TOURS
Leaves V.I. Coach Lines depot every Sunday at 1:30 p.m. Return 5 p.m. $6.00 includes tea 385-4411.

FRIDAY, JULY 14, 9 P.M. MINUS One Dance, Elks Hall, 732 Cormorant St. Music by The Parisiennes.

ASTROLOGY CLASSES FOR BEginners starting soon, informal, informative, inexpensive. 595-8707.

16 CATERING, BANQUETS and RECEPTION ROOMS

GEORGE'S BAVARIAN BANQUET FACILITIES
1021 Pandora 383-7121
INTERNATIONAL CUISINE
3 DINING ROOMS AVAILABLE SMALL OR LARGE PARTIES UP TO 150 SEATING CAPACITY
ENTERTAINMENT AVAILABLE ON REQUEST

BLACK PRINCE CATERING (1974) Ltd., 655 Douglas St. 388-4484. For all your catering needs in our roof top Queens Reception Room or on your premises.

20 LOST and FOUND

REWARD
For return anyway of 6 hp Johnson motor, missing from boat near Cheanuh Marina service building July 6th. 479-4453.

LOST: SHELTIE PUP, BROWN and black with white neck. Sidney area. Answers to the name "Tina". Reward offered. 656-7171, 656-1794.

LOST — LAMPSON AND ROCKheights, 10-month-old black male cat, with white collar, missing since Sunday. Reward. 388-5079 after 5 p.m.

LOST — CADBORO BAY SHOPping centre — pendant jade earring. Sentimental value. Large reward. 477-3447.

LOST: ORANGE SPORTS YAK Gulf Islands area. Reward. Phone 598-1219.

LOST: ESQUIMALT, WHITE male cat with scar on stomach, 383-6746.

FOUND: MEN'S 10-SPEED BIKE, Royal Oak area. Identify to claim. 479-2912.

LOST: GORDON HEAD AREA. Between Long Acre and Feltham, Seal Point Siamese. 477-9832.

LOST — YELLOW CANARY ON July 7, Richmond, Denman area. Reward. 595-0526 or 387-6937.

LOST — 8-WEEK PUPPY, brown female, Beach Drive area. 592-4752.

LOST: "SOPHIE" WHITE SIAmese cat, lilac markings. Rockland and Cook area. 384-3503.

LOST—BUDGIE BIRD, YELLOW and green, Heald-Fraser area 382-5553.

LOST: FEMALE IRISH SETTER, 1½ years old. Lost 1 month. Reward. 385-5677.

FOUND: LADIES LEATHER coat. 652-2032.

FOUND — LAB IN JAMES BAY area. 382-5624.

FOUND: RING IN DOMINION Hotel parking lot. 384-5763.

FOUND — SET OF 7 KEYS, NAIL clippers, etc. Fernando's 388-4226.

FOUND: OAK BAY REC Centre ladies ring. 595-8806.

21 HELP WANTED GENERAL

ADVERTISEMENTS IN THIS CLASSIFICATION MUST COMPLY WITH THE BRITISH COLUMBIA HUMAN RIGHTS ACT

GORDON HEAD BABYSITTER-housekeeper required for two school aged children. Must be very mature, competent and love children. Could be suitable for student on a permanent basis. 388-5464 pager 733.

HOUSEKEEPER COMPANION, mature, refined, non-smoker or drinker, modern bungalow, near bus, one lady, live-in. References. Good home and good wages. 592-3580.

FUN OPPORTUNITY
New — Needlecraft done on party plan basis for Victoria and Vancouver Island. Good income assured. Full or part-time. Write Victoria Press Box 524.

MATURE PERSON REQUIRED to live in with 2 boys while father is away during the week. 477-2529.

21 HELP WANTED GENERAL

HEY KIDS! EARN $60 TO $100 MONTHLY

A few excellent opportunities for compact, easy to deliver Colonist routes are available in the VIEW ROYAL, VIC WEST and ESQUIMALT AREAS. For a little spare time each morning you can have your own business and have money to spend for summer activities and other things you want. Earn trips and win prizes in sales contests. It's fun and it's profitable. For further information call Mr. Fox at the Colonist Circ. Dept. 383-4111.

VICTORIA WOMEN'S TRANSITION HOUSE
To work as a team to co-ordinate the daily operation of Transition House, a temporary shelter for women and their children, who have experienced family violence. Includes household and office management, telephone work, interviewing, advocacy and personal counselling.

Experience in counselling preferable Academic work and experience in Social Work advantageous but primarily interested in someone to work independently and co-operatively with staff and residents and can encourage residents in a self-help program. Ability to work under stress in a quiet sensitive manner. $1,000 plus a month.
Submit resumes to:
Transition House
Box 6721
Station C
Victoria
V8P 5L5
Closing date, July 26. Previous applications under consideration.

ORGANIST-CHOIR DIRECTOR required for St. Andrew's Anglican Church, Sidney, B.C. CONN ELECTRONIC ORGAN. Well established choral repertoire with opportunities for building at both adult and junior levels. Duties include a major Sunday morning service. Salary: negotiable. Direct inquiries to St. Andrew's Church C-O Stephen J. Hives, 8617 Lochside Drive, Sidney, B.C. V8L 1M8.

EXPERIENCED ASSISTANT MANAGERS

REQUIRED IMMEDIATELY TO ASSIST IN OPERATION OF LARGE APARTMENT COMPLEX. MATURE COUPLE TO LIVE IN. PLEASE REPLY VICTORIA PRESS BOX 529.

EXPERIENCED HOUSEKEEPing aide required for a fulltime night shift position. 11:30 p.m.-7:30 a.m. Salary $838.50 per month (5.16 per hour) — $872.25 per month (5.36 per hour). Plus excellent fringe benefits package including 20 days paid vacation per year, and a dental plan. Apply to Personnel Office, Victoria General Hosp., 841 Fairfield Rd. V8V 3B6.

We require full-time experienced Tailor or Tailoress specializing in all phases of Men's Clothing alterations. Top Salary, benefits and excellent working conditions. Please submit written resumes to:
P.O. Box 4100
Postal Station A
Victoria, B.C.
V8X 3X7

REQUIRED FOR LARGE APT building in Campbell River, an experienced caretaker handyman. Salary and reduced rent is offered. Suitable for retired couple, who enjoy dealing with people. Please send a complete resume specifying experience, salary requirements, and date of availability to P.O. Box 602, Campbell River, B.C.

JANITORESS
Several positions open also for Janitor as of September 1st '78 at the Glenlyon School. For light janitorial duties send application and resume by mail only to the Bursar Glenlyon School 1701 Beach Drive Victoria V8R 6H9.

NIGHT COOK REQUIRED FOR Pizza Pieman. This is a full time permanent position. Rate of pay will be determined by past cooking experience. We require a mature person with a neat appearance. Apply in person to Office, 858 Esquimalt Road, Fri. and Mon.

DRIVERS FOR HORSE-DRAWN wagons needed. Experience preferred but will train persons with experience working with horses. Must be 19 years of age or over. Apply 205-3400 Douglas Street, phone 382-4274.

G.M. PARTS
Centrally located Vancouver Island dealership requires parts man. Minimum requirements 3 years experience, top union wages and excellent fringes. Please reply to Victoria Press Box 535.

COMPANION FOR ELDERLY lady wanted. Must cook, but no cleaning necessary, live-in accommodation provided, separate bedroom and facilities. Small salary offered, amount to be negotiated. 477-0171.

LIVE IN
Mature housekeeper for two people easy work, top wages. Start immediately. Phone: 386-1545.

WANTED: HOUSEKEEPER FOR two, live-in, 2 days off, 30 or older preferred, non-smoker, self-contained suite, wages, sea front. 658-8028.

CLEANING POSITION AVAILable in prestige apartment building. Experience preferred, references required. Phone 383-4541 Monday to Friday 9 a.m. to 12 noon, 1 p.m. to 4 p.m.

FULLY EXPERIENCED MAture waitress-waiter for full time, 7 a.m. to 2 p.m. Tuesday thru Saturday, start immediately. Apply in person, Fat Cat Restaurant, 622 Yates.

PAUL'S MOTOR INN
is accepting applications for full time experienced chamber person. Apply in person 1900 Douglas Street.

REFINED, RELIABLE COMpanion housekeeper for elderly lady. Nice home, bedroom and facilities. Pay negotiable. References please. 592-1171.

ONE OF CANADA'S LEADING Paint Companys is looking for a Manager Trainee. Apply in person to Mrs. Tracy Kendricks at Woolco Paint Department.

WANTED REFINED, RELIABLE, mature live-in housekeeper for elderly lady, non smoker, non drinker, middle aged husband and wife considered. 383-0239.

JANITOR FIRM REQUIRES EXperienced conscientious cleaning staff for light duties on a nightly basis. Victoria Press Box 532.

WANTED: SITTER PLUS OCcasional housekeeping, month of August. References. 8:30-4:30. 384-0419, after 5.

TRAVEL AGENT FOR BUSY OFfice needed immediately. Minimum 3 years direct experience required. Mr. Charman 386-6101.

EXPERIENCED COFFEE SHOP person, for hotel, $4.31 per hour. Medical and dental paid after 3 months. Victoria Press Box 527.

FULL TIME NIGHT JANITOR required. Red Lion Motor Inn. Apply in person to Mrs. Howell, 385-3366.

WAITRESS — WAITER WANTED, apply at Belair Restaurant, 1708 Douglas St.

TAXI DRIVERS WANTED, MUST have Chiefs permit and class 4. Phone 388-7888.

TELEPHONE SALES PEOPLE. State experience and pay expected to Victoria Press Box 522.

EXPERIENCED HAIRDRESSER needed for Beauty Salon in Oak Bay. 598-2922, 592-7908.

WANT TO BE A MODEL? FOR MORE INFO. CALL 385-6059 2-7 P.M., MON.-FRI.

21 HELP WANTED GENERAL

SCHOOL DIS. 63 (SAANICH)
HALF-TIME SPEECH PATHOLOGIST
is required to provide itinerant service to school aged children in the Saanich School District. A university degree in Speech Pathology recognized by the Canadian Speech and Hearing Association and the B.C. Speech and Hearing Association, is necessary. Salary is dependent upon qualifications and experiences. Applications are to be submitted before August 15, 1978 to:

A. C. Campbell
Director of Instruction
School District No. 63 (Saanich)
P.O. Box 2010
Sidney, B.C. V8L 3S4

POSITION AVAILABLE
Legal information counsellor is required to provide legal information, particularly with regard to family law, referral, supportive counselling and community development, services to individuals and community groups. Qualifications sought are: interest in the problems and legal concerns of low income persons, knowledge of community resources, initiative and independent work capabilities. Training in social work or related disciplines or substantial related experience desired. Will work as part of The Law Centre Team. Salary: commensurates with experience, minimum $1100 monthly. Apply by July 24 to Ron Rapin, Community Action Legal Assistance, 510 Fort, Victoria, V8W 1E6.

ACCOUNTS EXECUTIVE
Required for Prince George Office. Individual must be a self-starter and have knowledge of all aspects of general insurance, minimum of 3 years. Travel approximately 1 week of month. Assistance in moving would be considered by the right applicant. An extremely attractive salary and fringe benefits are offered.
Please mail detailed resume in confidence to:
TOP-NOTCH PERSONNEL LTD.
No. 202, 715 Victoria St.
Prince George, B.C. V2L 2K5

PL-1 PROGRAMMERS
Required for new fledging software organization. Part and full time. Up to 24 m year. Write regarding experience. Victoria Press Box 490.

PART-TIME HELP WANTED (student) Saturdays and after school, some full-time work during summer. Apply Rental Manager, Old Country Rentals, 2920 Bridge Street.

BANK OF BRITISH COLUMBIA, 1327 Douglas, requires full time teller, Canadian banking experience essential. Contact Dave Waugh 388-7341.

USE YOUR CAR FOR EVEINING work, earn extra money in your spare time, $150 week based on 2 orders, minimum 18 years old. 385-4461.

EXPERIENCED RESPONSIBLE, CONSCIENTIOUS COUPLE required for 27-suite apt. building. Apply with full resume and references to Victoria Press, Box 520.

EXPERIENCED FURNITURE mover, Experience a must. Send resume with previous experience to: P.O. Box 246, Station E, V8W 2N2.

MATURE CHAMBERMAID. ABLE to work weekends. Must have own transportation. Call between 5-7 p.m. 385-7529.

ONE CHIMNEY SWEEP AND one roofer, own tools and truck. Write experience and pay expected to Victoria Press Box 522.

MATURE EXPERIENCED LADY, over 21, part or full time for Resthome, 2 bedroom apartment available, if wanted. 595-3983.

CERTIFIED DENTAL ASSIStant. Apply in writing: Fort St. Dental Associates, 1958 Fort St., c-o Dr. D. V. Bobbs.

BABYSITTER NEEDED EVERY second weekend, and occasional evenings in Dickerson-Almartin Place, Colwood. 478-0665.

WANTED SALESPERSON FOR gift shop in new hotel, exoerpence preferred. Call manager at 386-8721 local 7509, 7:30 a.m.-4 p.m.

TELEPHONE SALES PEOPLE required. Experienced preferred. Starting wage $3 per hour. For interview please call Blair. 385-1514.

WANTED: WAITRESS-WAITER, experience preferred. Apply in person, 1577 Hillside Ave. 3-4:30 Monday to Friday.

EXPERIENCED HAIR STYLIST, full or part time. Old and new styles. Wage plus commission. 477-2372, 384-5523.

OAK BAY BEACH HOTEL REquires front desk clerk. Permanent full time position. Apply in person 9-5.

WANTED WAITRESS-WAITER, experienced preferred. Please apply in person Bob's Burgers, 1681 Island Highway.

POLISHER TRAINEE FOR MANufacturing jeweler. Apply Victoria Press Box 516.

EXPERIENCED BAKER, FULL time, night work. Apply in person, 1867 Oak Bay Ave.

HAIR CUTTERS, HIGH COMMISsion. Apply 621 Johnson, Thomas Hair.

MATURE AND RELIABLE SITter for 2 children, my home. 385-0304.

EXPERIENCED HAIRDRESSER WANTED, FOR BUSY UNISEX SHOP, 477-8912, ASK FOR MIKE.

Part-time Chef Helper
Liz, 479-7014, 478-9276

CERTIFIED DENTAL ASSIStant, experience preferred, give references. Victoria Press Box 488.

EXPERIENCED PARTS PERSON for local appliance dealer. Reply Victoria Press Box 496.

REQUIRED IMMEDIATELY, EXperienced window installer. Own tools and truck required. 384-4148.

TEACHER — JIVE-DISCO, PARTtime. Dancenergy, 1322 A Government 384-3841.

EXPERIENCED MAJOR APPLIance (with domestic refrigeration) repairperson for local company. Reply Victoria Press Box 496.

QUALIFIED HAIR STYLIST REquired for busy salon. 656-1522 or 477-8603 after 6 p.m.

WANTED: BABYSITTER FOR two boys, age 3 and 1, in our home, Gordon Head area. 721-5274.

SALESPERSON FOR FASHION jewellery and gifts. Victoria Press, Box 501.

LIVE-IN MAID, HOUSECLEANing, cooking jobs. 385-5677.

22 OFFICE HELP

ADVERTISEMENTS IN THIS CLASSIFICATION MUST COMPLY WITH THE BRITISH COLUMBIA HUMAN RIGHTS ACT

EXPERIENCED LEGAL SECREtary required for pleasant downtown office-conveyancing, estates and corporate. Salary negotiable. 386-9021.

EXPERIENCED DENTAL ASSIStant, preferably certified, part-time, send resume to Dr. Talarico, No. 203-2067 Cadboro Bay Road. All replies confidential.

TORONTO DOMINION BANK, 1405 Douglas Street, clerk typist position available. Contact Mrs. LaFace, 382-9146.

BANK OF B.C., 752 FORT ST. Clerk typist positions available. Loan and ledger departments. Contact: T. Brown: 388-5511.

BANK OF NOVA SCOTIA HATley Park Branch, requires experienced loan clerk-typist, apply in person, 2244 Sooke Rd., 478-9531.

A LEGAL SECRETARY-MAG II typist required for pleasant office. $850-$950 386-9021.

BOOKKEEPER-TYPIST, SIDNEY area, $600. Resume to: Box 2461, Sidney.

LEGAL SECRETARY FOR GENeral solicitors duties, call Mel Hunt, 385-6703.

EXPERIENCED LEGAL SECREtary required, salary negotiable. 388-7881.

22 OFFICE HELP

ACOUNTING CLERK I
for the
CAPITAL REGIONAL DISTRICT
Victoria, B.C.

SSLARY: $1049-1132 per month.

Under the direction of the Chief Accountant, to verify and process all source documents involving the computation of salaries, wages, allowances and deductions for payroll purposes. To prepare input and verify output for a computerized payroll system. To prepare various statements and reports for internal use and use by other governmental agencies. To perform other accounting duties as assigned.

Applicants should have high school graduation supplemented by courses in bookkeeping or general accounting and have an ability to operate common office equipment such as typewriters and calculators. Preference will be given to those applicants having previous experience with a computerized payroll system and a demonstrated ability for general accounting and payroll work.

The successful applicant will be eligible for a broad range of employee benefits as provided in the Union Agreement.

Applications in writing giving details of qualifications and experience will be received by the Personnel Administrative Assistant, Capital Regional District, P.O. Drawer 1000, Victoria, B.C. V8W 2S6, no later than noon, Friday, July 21st, 1978.

ACADEMIC COUNCIL
Secretary to Chairman and Executive Director required. Duties include handling correspondence, meeting materials, filing, appointments, liason with Ministry of Education and post secondary institutions, staff and receptionist. Good typing, stenographic, clerical, communication and interpersonal skills required. Experience in post secondary education preferred. Full time position, downtown location. Salary $1,100 per month. Application in writing to Dr. Ian McTaggart — Cowan, 209-26 Bastion Square, Victoria, V8W 1H9.

CANADA WIDE INSURANCE ORGANISATION
Urgently required—applications for employment from high school graduates or the equivalent. The position available is that of a trainee. Prospects for advancement are excellent and the successfull candidate will be entitled to a full range of benefits in addition to an adequate starting salary. Interviews will be conducted locally. Complete resume should be sent to Victoria Press, Box 509.

LEGAL SECRETARY
Victoria Law Firm of Pearlman and Lindholm require a legal secretary with experience in litigation with an emphasis in narcotic related matters. Modern air conditioned offices provide excellent working conditions. Excellent salary, commensurate with experience with many other benefits including dental plan is available to the right person. Apply in confidence to administrator 736 Broughton, Victoria, B.C. V8W 2W6.

HOUSEMOTHER REQUIRED for September, 1978, to share in the care of approximately 45 boarders in an independent school for girls.

For further details apply:
The Headmistress,
Queen Margaret's School,
660 Brownsey Avenue,
Duncan, B.C.
V9L 1C2
Tel: 746-4185

EXPERIENCED BOOKKEEPER required for property management division of established Victoria real estate company. Applicants must be thoroughly familiar with use of subsidiary ledgers and preferably be familiar with 1-write accounting systems. Pleasant working conditions in modern downtown offices. Reply in confidence to Victoria Press Box 533.

LEGAL SECRETARY
Downtown modern law office requires legal secretary. Experienced in Wills and Estates, good typing essential. Salary $1100 a month. Second secretary required. General duties, good typing and Real Estate experience desired. Salary commensurate with experience and ability. Reply Victoria Press Box 442.

PROGRESSIVE COMPANY IS seeking a bookkeeper for general office accounting including payroll, accounts receivable, accounts payable, and books to trial balance. Must be able to work without supervision. Advancement potential for right individual. Prime Personnel, 320-1070 Douglas St., 385-7012.

W. AND J. WILSON LTD.
Requires an experienced bookkeeping machine operator. Experience in other bookkeeping and accounting skills would be an asset as would previous experience on an N.C.R. Posting Machine. Please contact Mr. Ron Simmonds or Mr. Tom Thompson, at 1221 Government Street, 383-7177.

CLERK TYPIST FOR CONSTRUCtion industry. Two years office experience preferred. Duties will include typing, filing, answering telephones, costing, some counter sales. Medical and dental plan available after 3 months. Hours: 8-4 weekdays. Position available immediately. Replies to Victoria Press, Box 509.

BOOKKEEPER FOR CONSTRUCtion industry. To start temporary part-time, could develop into permanent part-time. Must be familiar with payroll and all phases of bookkeeping including trial balance. Typing required. Willing to assist in regular office procedures. Would suit older person. Victoria Press, Box 519.

ROYAL OAK AREA
Required immediately. Experienced junior bookkeeper with accurate typing skills. Ability to deal with public and perform receptionist functions. Own car necessary. Starting salary $650 per month. Please send resume to Victoria Press Box 523.

PARTS DEPARTMENT POSTing clerk, duties include computing daily operating costs, filing, posting receipts and daily sales. Part-time position involves approx. 4 hours per day, 5 days per week. Apply to Jim or Hugh at Victoria Dodge, 819 Yates Street.

SWITCHBOARD RECEPTIONIST CASHIER
Must be experienced, 50 wpm typing. Every fourth week will work Sat., Sun. $5.24 per hour plus 8% H.P. plus Medical-Dental. Victoria Press Box 526.

DENTAL RECEPTIONIST REquired to start in September, 4-day week. Submit detailed resume in person to: Dr. L. R. Atkinson, 208—2951 Tillicum Rd., Gorge Centre.

BOOKKEEPER FOR AGGRESsive firm. Half time to start. Full time in 30-60 days. Capable of taking books to trial balance. Victoria Press Box 515.

DO YOU HAVE A PLEASANT personality, good appearance, and typing speed of 60 wpm? Register now for temporary assignments. 386-6754.

JUNIOR LEGAL SECRETARY required for pleasant office. Must have experience in a lawyers office or have completed legal secretarial course. 386-9021.

SECRETARY REQUIRED WITH experience in advertising, minimum typing 55 wpm, and ability to handle general bookkeeping. $800. 386-6754.

EXPERIENCED SECRETARY required for Insurance Company. Fast accurate typing and ability to handle figure work. $100 to start. 386-9021.

RECEPTIONIST, PERSONABLE, quick, typing, in busy office. Non-smoker preferred. $3.50 per hour Starting. Victoria Press Box 530.

RECEPTIONIST-TYPIST WANTed. Victoria Press, Box 518.

TRADE THROUGH CLASSIFIED

23 SKILLED TRADES

ADVERTISEMENTS IN THIS CLASSIFICATION MUST COMPLY WITH THE BRITISH COLUMBIA HUMAN RIGHTS ACT

REGISTERED NURSES

Supervisors $9.08 per hr. plus H.P.
General duty $7.77 per hr. plus H.P.
1977 rates to be adjusted.

GORGE ROAD HOSPITAL requires registered professionals to do rehabilitional and extended care nursing for holiday and weekend relief on all shifts. Can guarantee 3-5 shifts per week for entire summer.

Supervisors must be familar with I.V. therapy and possess ability to obtain blood specimens.

Qualified applicants please apply to:
Personnel Office
63 Gorge Rd. East,
Victoria B.C. V9A 1L2

TRAINED NURSE REQUIRED for September, 1978. Preferably residential post.

For further details apply:
The Headmistress,
Queen Margaret's School,
660 Brownsey Avenue,
Duncan, B.C.
V9L 1C2
Tel: 746-4185

O.R. NURSES
Vacancies exist for experienced O.R. nurses at the Victoria General Hosp. Applicants must be registered in B.C. or must be eligible for registration. Salary $1184-$1399 per month (1977 contract). Plus an attractive fringe benefit package. Apply to Personnel Office, Victoria General Hospital, 841 Fairfield Rd. V8V 3B6.

"WE REQUIRE JOURNEYMAN mechanics for a large General Motors Dealership. Union shop with wage rate $10.25 per hour plus a wide range of benefits. Contact Mr. A. McDonald, Service Manager at Rice Chevrolet Oldsmobile Ltd. 2000 Victoria Street, Prince George, B.C. or Phone 564-4466."

OIL BURNER MECHANIC AND furnace installer required. 6 years experience. Familiar with ducting. Only experienced need apply. 652-2937.

CARPENTER HELPERS NEEDed for job in Fort St. John. Must have at least 2 years experience. 383-5727.

FRAMERS WANTED, 2-3 months period, experienced only. Brooks, Alberta. 362-5887 after hours.

CABINET MAKER — MINIMUM 2 years experience, wages commensurate with experience. Apply 652-2211.

DIVERS WANTED FOR harvesting Geoduck clams. 653-4556.

24 SALES PERSONS and AGENTS

ADVERTISEMENTS IN THIS CLASSIFICATION MUST COMPLY WITH THE BRITISH COLUMBIA HUMAN RIGHTS ACT

BBTV
Block Bros.
Real Estate Career Training Produces Success

Block Bros. will train you in sound proven methods enabling you to quickly reach your desired level of success in prestige selling. A few samples are: The NEW "XEROX" in-depth "Professional Selling Skills" technique, the NEW "In-House" VIDEO TV Training program. Successful, prestigious sales people are not born, they are created through planned training. Call today. Interviews by appointment only.

Colwood: 478-5561 — R. Kershaw
Blanshard: 386-3231
Don Anderson Bruce Copp
Shelbourne: 477-1841 Bob Cullum
BLOCK BROS. REALTY LTD.

REALTORS
Considering a change?
Then contact:
Jack Boorman at our convenient Oak Bay office or Richard McKenzie at our central downtown office. For a confidential interview phone or call into one of our offices at either 2045 Cadboro Bay Rd. across from (Saunders & Hitchman) 598-1535 or 612 Fort St. (Near Eatons) 386-7521.
BOORMAN INVESTMENT CO. LTD.

REALTOR
International calibre. Pilot's licence distinct advantage. 1 project should earn the right man $50,000 in next 4 months.
Bob Geddes or John Thomson
Northern Pacific Realty Ltd.
479-1687

SALES
Commission sales offering 10 per cent in the home improvement conservation field. Successful applicant must have proven success-in sales background. Preferably mature. Dental health and other company benefits apply, training program provided. This should be considered at sought after permanent position. Apply in writing to Victo

36 BUSINESS SERVICES and DIRECTORY

Appraisals

REAL ESTATE APPRAISALS for taxation — Estates — Expropriation — Sale. K.M. Porter, F.R.I.R.I. (B.C.); 384-8075 pager 307. Knowles Realty Ltd. 384-8101.

P. G. JACKSON LTD.
Real Estate Appraisals
535-1070 Douglas 388-9102

Auto Glass

CALL US
BOSSOM GLASS CO. LTD.
382-3031 382-0222
SPECIAL prices on windshield and rear window reseals.
Windshields supplied, all makes.
"OUR PRICES ARE LOWER".

Bricklayers

BRICKLAYING, STONEWORK, concrete foundations, new chimneys or repair. Phone Amar's 384-4683.

SCANDINAVIAN QUALITY MASONRY. Bricks, blocks, tiles, slate, fireplaces, chimneys. Repairs or new construction. Erik, 383-4025.

BRICK WORK IS MY SPECIALTY, chimneys, fireplace, and house facing, etc. 382-7975.

MCNAMARA MASONRY, BRICK, blocks and fireplaces. 656-5091.

Cabinet Making

KITCHEN CABINETS, bathroom vanities, counter-tops, all custom built, or refacing old cabinets with new modern designs, with low price. For free estimate call 479-7245.

Custom Kitchen Remodelling!
Vinyl Panels — New Units!!
JULY DISCOUNT MONTH!!!
U-Do-A-Door 382-3224

Carpenters

F. J. CONSTRUCTION: ALL sorts of carpenter work, additions, alterations, finishing, framing, etc. Private and commercial. Free estimates. Call Fred Jorgensen, 642-3075.

HOUSE DOC-TOR
He has been pleasing Victorians for three years with his lowest prices. Renovations and additions. Free house calls. 383-4929.

WIRING, PLUMBING, CARpentry, etc. If you prefer one individual for all your construction needs, phone 382-5362; or 478-1560 after 7p.m.

ALL PHASES OF CARPENTRY, undertaken by highly experienced and fully qualified tradesman, $10 per hour, for free estimates call 652-1485.

PERMA CONSTRUCTION
"We build on our Reputation"
Alterations — New Construction
FREE ESTIMATES, 384-2323

QUALITY FINISHING CARpentry, kitchen cabinets, libraries, panelling, renovations, 20 years experience. 479-7874.

SUNDECKS, ADDITIONS, RENOvations, small repairs rec rooms. Reasonable, free estimates. Jim 368-6998.

ADDITIONS, RENOVATIONS, sundecks, framing, residential and commercial. J. Leek and Sons. Anytime, 386-7490.

VERSATILE HOME MAINtainer, carpentry, renovations, cabinets, painting, papering, quality work. Adam, 385-3090.

REPAIRS, REC ROOMS, DRY walling, arborite counter tops, etc. No job too small, very reasonable. Free estimates. 477-2898.

FINISHING
Top notch, 21 years experience, exclusive winding stairways a specialty. B. J. Jensen, 652-2431.

BUILDER NEEDS WORK, forms, framing, finishing, at fair prices, free estimates; 112-748-0661.

ADDITIONS, RENOVATIONS, and sundecks. Free estimates. 479-5097.

35 YEARS EXPERIENCE, WILL renovate, fix up or do concrete work. 477-7762 after 2.

Carpets and Linoleum

BEAVER HOME-CENTRE
1581 Hillside 595-1225
Competitive Pricing
On All
Carpets, Lino, Floor Tile
For Residential and Commercial
— Professional Installation —
"Buy Better at Beaver"

PARKER, JOHNSTON LTD.
1855 BLANSHARD 382-9181
OUTDOOR TURF CARPETING
$4.99 SQ. YD.
CARPET REMNANTS
⅓ PRICE ! ! !

EDGAR and MINER
650 HILLSIDE
388-6206
CARPETS, LINO, FLOOR TILE
Commercial and Residential
EXPERTS
"A PROFESSIONAL APPROACH WITH GUARANTEED SERVICE"

HOURIGAN'S
CARPETS AND LINOS LTD.
FLOOR COVERING SPECIALISTS
715 PANDORA AVE. 386-2401

CARPET LINO AND TILES, SUPplied and installed, carpet installation $1.50 per yard, linoleum $1.75 per yard. Phone 479-8807, 388-4413.

CARPETS AND LINO INstalled; reasonable rates; free estimates. Phone 384-1656.

JOURNEYMAN CARPET LAYER, guaranteed work, reasonable rates, phone after 6, 478-5638.

CARPET AND LINO. INSTALLAtion, repairs, re-stretches. 595-6855. Please leave message.

Carpet Cleaning

HAVE YOUR CARPETS AND furniture look their best, when they are steam cleaned to your satisfaction right in front of your eyes. Phone 595-3585.

GARDEN CITY CARPET CARE
$48, July Special, average living, dining and hallway. 385-3912.

RON'S CARPET CLEANING
9c a square foot. 384-6110.

Cement Contractors

MR. CEMENT
Sidewalks, patios, retaining walls, driveways, cement repairs, rock walls a specialty. Free estimates; 592-9627.

RETAINING WALLS, DRIVEways, sidewalks, patios, basements, etc. Also stonework. Free estimates. 479-7548.

SPECIALIZE IN BASEMENTS, carport, sidewalks, patios. Free estimates. 388-4806.

Cleanup Services

NO CHARGE REMOVAL, IF YOU are moving, we will take your unwanted items, of furniture and appliances etc. and clean-up after you. 385-8385, 386-6275 pager 877 anytime.

MAUDE'S MAIDS
Quality cleaning of homes, apartments and offices. (also painting and minor repairs) 384-8694 after 5.

NO CHARGE AND UP
Two young responsible men have large truck. Basement, attics, composts, etc. Very reasonable. Bob's, 386-2451 anytime

385-8198
4 BROTHERS — ALL AREAS
FREE ESTIMATES — ANYTIME
Cleanups, hauling, manual labour. Small Bobcat service. Dependable.

TRY US, REASONABLE RATES, basement cleanup, garbage hauled away, compost heaps. Dependable. 479-8807, 388-4413.

CLEANUPS AND HAULING, junk, furniture, composts, garages, yards, basements. Free estimates. Eugene, 383-3529.

LAWNS, BASEMENTS, COMposts and small moving jobs, very reasonable, 383-3901.

CLEANUP MAN AND EMPTY truck looking for work, reasonable. 385-7965.

MAN WITH PICKUP, SMALL cleanups, anytime. Kelly, 386-6049.

36 BUSINESS SERVICES and DIRECTORY

Cleanup Services

CLEANUPS
Any type hauling. Prompt service and reasonable rates by University Student.
592-6939

THREE WAY CLEANUP. REAsonable rates. 383-1866.

Contractors

WHEATON CONSTRUCTION LTD.
General Contractors
Building Consultants
385-5702

CLARK'S CONSTRUCTION
Residential and commercial framing, finishing — custom homes, renovations and additions, all types of concrete work. Free estimates. New concrete Strip-easy Forms for rent, 479-5020.

GARY WEBB CONSTRUCTION
"CONCERNED WITH QUALITY"
656-7087

WIRING, PLUMBING, CARpentry, etc. If you prefer one individual for all your construction needs, phone 382-5362; or 478-1560 after 7 p.m.

T. & C. BUILDERS LTD.
Framing
385-5293 385-8587

JONES BROS.
Home construction from excavation to any stage you desire at a reasonable price.
656-2164 656-3460

SITE CONSTRUCTION
Framing, renovations, additions, sundecks, free estimates 384-5129, 384-8075 pager 1116.

REASONABLE CLEAN-UP. Yards, basements, etc., also hauling; free estimates. 479-5823 656-5671.

FARMER CONSTRUCTION
Design — Renovations
386-5121

FRAMING, FINISHING AND SIDing done. K. Heyde Construction, 479-5640.

FRAMING, FINISHING AND SIDing done. K. Heyde Construction, 479-5640.

FAST, EFFICIENT FRAMING crew. After 5, John, 382-0512, Don 383-1018.

Draperies

HOURIGAN'S
Floor Covering Specialists
CUSTOM DRAPERIES
—Bedspreads—
PROMPT IN-HOME SERVICE
715 PANDORA AVE. 386-2401

DRAPES, SLIPCOVERS, camper cushions, boat cushions. Reasonable. Workmanship guaranteed. 595-8340.

Pacific Draperies
CUSTOM MADE DRAPERIES
Commercial and Residential Specialists
650 Hillside 388-4613

Dressmaking

PROFESSIONAL DRESSMAKING, custom fit, imported fabrics available, specializing in bridal and formal wear, 384-4711.

SEWING ALTERATIONS AND repairs. Light industrial and sail repair. 384-7279.

DRESSMAKING, PATTERN MAKing. Reasonable. Please call Betty at 384-4676.

DRESSMAKING AND ALTERations, and restyling. For a perfect fit. 479-4197.

Drywall

"SPRAYMAN"
Specializing in all types of texture ceilings and walls, satisfaction guaranteed. 652-3601.

HOLLANDIA DRYWALL
Complete High quality drywall service. 20 years experience. Please phone 479-7641.

Electrical Contractors

ROBERT G. HELLER ELECTRIC, very reasonable rates on rewiring or new construction, additions, electric heating, residential or commercial. 478-4032.

DO YOU HAVE SMALL ELECtrical wiring jobs? No one is interested? Please call evenings, 652-5809.

OLDER HOMES REWIRED — NO down payment. We finance at bank rates with approved credit. EDDY'S ELECTRIC — 385-7666

LICENSED ELECTRICIAN WILL do new wiring, rewiring, stove repair, 479-9765.

ELECTRICIAN, FREE ESTimates. Call Bernie, 386-1094.

Excavating

EXCAVATING, LAND CLEARing, road building, demolition, sand and gravel equipment rentals, 24-hour service. Radio controlled.
O.K. Trucking Co. Ltd.
Bus. Office, 2840 Nanaimo, 386-34 Dispatcher, 2720 Turner, 382-6136.

385-8198
4 BROTHERS — ALL AREAS
FREE ESTIMATES — ANYTIME
Levelling, backfilling, lawn preparations, tilling, Bobcat Service.

MATTSON BOBCAT SERVICE
Basements, post holes, landscaping, septic fields. We do it all. For an estimate call 384-0277.

DICK MORTON EXCAVATING
Quality work — reasonable rates, backhoe rental, septic fields, sewers and drains. 479-8480.

GORD'S BACK HOE SERVICE. 310 John Deere, all types of jobs. Reasonable rates. Will work anytime. 592-7921, 478-2150.

JUAN DE FUCA (BOBCAT) SERvices. Landscaping, backfilling, etc. 388-5464. Pager 623.

ROBERTSONS EXCAVATING — 450 Case, land clearing, bulldozing and backhoe. 595-8530.

LAND CLEARING, BULDOZING, selective logging, standing and felled timbed wanted. 658-5046.

BISSENDEN EXCAVATING, SEPtic fields, drains, etc. Reasonable. 598-1490.

MCCREEDY BACKHOE — BULLdozing. Septic fields, hauling. Good rates. 479-3065.

EXCAVATING, HAULING, LAND clearing, sewer drainage. Phone Amar's 384-4683.

Fencing

ISLAND CHAIN LINK FENCING LTD.
Fencing in wire or wood
Small jobs a speciality
477-0332

EUROPEAN CRAFTSMAN, ALL types of fencing and repairs. Guaranteed work, 721-3759 Gordon Head.

FENCES BUILT AND REpaired, any style, free estimates. 382-2732, 478-1050.

PACIFIC FENCING 592-4161 - Chain link - wood - screen block.

Flooring and Sanding

M & M FLOOR
COMPLETE FLOOR CENTRE
Hardwood, Carpets and Linos
532 William St., 384-0343
Nights: Al 386-3078—Mike 652-4308

Furniture Refinishing

WILFRED GENEST. REPAIR and refinish all types of furniture. 32 years of experience. 595-1054.

Gardening

LAWN CUTTING, GARDEN clean-ups, refuse removal, pruning, regular maintenance service. 479-8807, 388-4413.

LICENSED GARDENER
Clean up, pruning etc. Gardening year round by contract. G. Barta 474-2680.

ROTOTILLING AND LAWN maintenance for small garden tractor. 479-3679. Call Al.

ENGLISH GARDENER, FULL maintenance, pruning, 30 yrs. experience. 656-3059.

POWER RAKING, GARDEN cleanup, large truck. 479-4067 after 6 p.m.

36 BUSINESS SERVICES and DIRECTORY

Gardening

385-8198
4 BROTHERS — ALL AREAS
FREE ESTIMATES — ANYTIME
Rototilling, yard cleanups, power racking, aerating, new lawn preparations, etc. Bobcat service. HAY! Lawns, fields, vacant lot. Equipment for all this, we got Weeds, Brush. Short and tall. Call us, we can cut it all. HOURLY RATES OR MONTHLY CONTRACT. DEPENDABLE.

CREATIVE LANDSCAPING
Designing, and artistic layouts. Free estimates. Residential, commercial. Maintenance, cleanups. Dutch horticultural background. Over 25 yrs. experience. 477-7982.

Garden Clean-Up
Digging and edging beds, rototilling, power raking, new lawns, garden maintenance and landscaping, 13 years experience, 595-2500.

RELIABLE GARDENER, hedges, evergreens and ornamentals, pruned and trimmed. Garden cleanup, mowing and lawn care. Also, monthly maintenance. For fast free estimate, call 478-6781.

DUTCH LANDSCAPERS
New lawns, cleanups, low maintenance, gardens, planting, designing, rockeries. Free estimates. 478-1023.

RELIABLE, RESPONSIBLE PERson, specializing in long grass cutting, chain saw work, lawn and garden maintenance. Call Murray, 598-2185.

MATURE RELIABLE GARdener. Weeding, prunning, mowing, cleanup, light painting. After 5 p.m. 479-9449.

Glass and Glazing

WINDOWS
Change wood to aluminum, single to thermo with Everbrite. Phone 384-1423, 658-8817 evenings.

Handymen

JOHN THE HANDYMAN
Journeyman, electrician. "Jack of all trades". Phone 595-4842 if no answer call 388-4413.

RENOVATIONS, SUNDECKS, carpentry, household plumbing and repairs. Ron, 479-9716, 592-4324.

HANDYMAN. LAWN MOWING, general cleanup, small repairs. No job too small. 479-0612.

1-2-3 CLEANUP AND GARDENing services. Reasonable rates, it's as easy as 1-2-3. 477-2129.

Hauling

3-TON DUMP, GENERAL HAULing, cleanups, topsoil, etc. Reasonable. 385-5765.

CLEAN-UPS AND HAULING. Gravel, sand, topsoil. Eugene, 383-3528.

Home Improvements

HOT TUBS SAUNAS
FREE ESTIMATES
Kosmar Industries
2951 Bridge St.
384-2623, 479-9492 after 5 p.m.

SOMERSBY
Manufacturers of wooden windows, thermo or single glazed. Repairs to anything in wood. Finished lumber and mouldings.
Cr Hillside and Bridge 388-6645

BEAUTIFY YOUR HOME WITH Z-Briggs, new spanish look for your fireplace, very reasonable prices, free estimates. Call 388-6867.

Landscaping

BARKER LANDSCAPING LTD.
Lawn specialists, shrubs, rockeries, walls, pools, etc. Lawn and garden maintenance. Free estimates. 595-8323.

385-8198
4 BROTHERS — ALL AREAS
FREE ESTIMATES — ANYTIME
New lawn preparations, seeding, rototilling. Bobcat service.

SAANICH LANDSCAPING
Stonework; Patios, sidewalks, driveways. Complete Landscaping. The lowest price! 479-6490.

PORTUGESE LANDSCAPING, stone work, rock walls, fireplaces and landscaping. Free estimates. Reasonable prices. 595-5439.

SCOTIA LANDSCAPING, REtaining walls, facing, patio slate, landscaping, 385-4874.

DUTCH LANDSCAPERS
Free estimates. 478-1023

Lawn Service

385-8198 4 BROTHERS
Small lawns to acreages See our ad under gardening.

Masonry

TOP QUALITY MASONRY AT reasonable rates. Fireplaces, chimneys, bricks, block and stonework. Guaranteed. Phone Armando's Masonry, 595-7327.

PORTUGESE MAN WITH 10 years experience. Quality work in landscaping, stone work and brick work. For free estimates call Vic Paulo 477-2831.

TAVARES STONEWORKS, FIREplaces., walls, slate patios, concrete work, brick work, etc. 592-4647.

25 YEARS EXPERIENCE, brick, block, stone and slate. Chimneys, fireplace facings, etc. Phone Doug, 652-5819.

ALL TYPES OF STONEWORK, over 25 years' experience. 386-9193.

FIREPLACE SPECIALIST
20 years experience — 479-5075

36 BUSINESS SERVICES and DIRECTORY

Moving and Storage

MOVING?
J AND L
MOVING AND STORAGE LTD.
Full storage facilities. Boxes supplied at cost. Hourly rates or firm price. Big or small, we guarantee all. 388-9323, 8-5 p.m., 6 days a

VICTORIA CITY MOVERS. Phone day or night, confirmed price or reasonable rates. Dependable and courteous. Free estimates, no obligation. Call 384-5129, 384-8075 pager 1116.

FRANK'S DELIVERY
Move and pickup delivery service. $10 an hour. One man $10, 2 men $15.50. Also parcel and courier service available; $1.95 each delivery under 50 lbs. 382-5275.

TREMBLAY AND GUILLAN Moving and Deliveries. Very reasonable rates. Special rate for pensioners, 7 days a week. Phone 384-6436.

DO IT YOURSELF STORAGE
Containerized storage 7½'x7½'x8'. You fill it, we store it. Large savings over cartage Co. prices, 658-8733 evenigs.

G & G MOVERS
Furniture and cartage, experienced and fully insured 385-6221, eves 477-1485.

FLASHBACK CARTAGE. HOUSE hold and apartment moving. 385-1733. 388-6275, pager 607.

MAN AND TRUCK, SMALL moves, haul garbage, clean-up, etc. $8.50 per hour, 385-1829.

MOVING AND DELIVERIES, Appliances, furniture, households. Eugene, 383-3528.

WHY PAY BIG PRICES? EXPErienced, reliable, reasonable. Pensioner rates. 382-5625.

ASTRAL MOVES
anywhere, anytime, reliable, 24 hours. 386-3880.

STORAGE LOCKERS, $10 PER month and up. Phone 388-5714.

MAN WITH VAN WORKS CHEAP. 477-1054 before 10 a.m., after 6 p.m.

Painters and Decorators

CLARK AND PATTISON PAINTING CONTRACTORS LTD. Specializing in sand blasting, spray painting, wall coverings and special coatings.
"We Cover The Island"
Victoria 384-8831 384-0443
Nanaimo 754-9321
Courtenay 336-2296

BROTHERS PAINTING AND DECORATING
Free appraisals, cost consultant. All types of painting. All types of repairs. Commercial, farm, residential. Lowest rates. Terms. Work guaranteed. 383-8112.

PROFESSIONAL WORKMANSHIP — Written guarantee, inspected yearly. Excelent reputation, 17 years experience. Quality paint. Reasonable rates. L.P.L. Enterprises, 652-3582.

OLD AGE PENSIONERS PREferred, exterior house painting, a quality job at a reasonable price, phone Garth Glover Painting, for a free estimate, 385-6422.

W. E. FERRIDAY PAINTING, INterior and exterior by experienced tradesmen, no job too small; reasonable rates. Days 384-1513, evenings 477-2843.

PROFESSIONAL WORKMANSHIP. Written guarantee. Excellent reputation, 17 years experience. Quality paint. Reasonable rates. L.P.L. Enterprises, 652-3582.

WESTERN TEX COATING LTD. ALL TYPES OF PAINTING AND REPAIRS. EXCELLENT RATES. WRITTEN GUARANTEE. FREE estimates. 595-1233.

EXP. ENGLISH PAINTER
Int. and Ext., 36 yrs. exp.
Paper-hanging, Minor Repairs
Free Estimates. Anytime 478-1810

EXTERIOR AND INTERIOR painting. Reasonable rates. Free estimates. Call after 5 p.m. 383-9153.

PAINTING AND DECORATING, reasonable rates, satisfaction guaranteed. Terms. 595-4905. 479-2473.

IMMEDIATE SERVICE
Interior, exterior, quality painting and papering. Free estimates. Low rates. 478-0992.

B.M.B. PAINTING AND ROOFING Ltd. Residential and commercial, free estimates, reasonable rates. 642-4522.

28 YEARS EXPERIENCE. INTERior and exterior painting. Clean efficient and reliable. Call 478-1254 anytime.

DOWSON PAINTING CONTRACTOR, RESIDENTIAL COMMERCIAL: WORK GUARANTEED. Free estimates. 385-6042.

LOOKING FOR AN INEXPENsive, experienced painter? Interior and exterior, no job too small. Call Luis, 384-6104.

WAYNE'S PAINTING AND DEcorating. Finest work at reasonable rates. Free estimates. 386-7419.

WE PAINT EAVES AND TRIM, all interior-exterior painting. Burrowes-Simpson, 385-2820, 386-7097.

HOWARDS PAINTING, SPECIAlizing in residential decorating, for 3 generations. 598-5824.

EXPERT PAINTING, 12 YEARS experience, very reasonable. 477-0875.

EXPERIENCED PAINTER needs work. Low rates, interior, and small exterior. 592-0393.

EAGLES CONTRACTING, PAINTing, renovations, of all sorts, free estimates. 474-1998.

PAINTING, INSIDE AND OUT. General repairs, reasonable. Free estimates. 479-4446.

EXTERIOR AND INTERIOR painting, reasonable rates, free estimates. 383-9153.

INTERIOR EXTERIOR
10 years experience, very reasonable. Call Alexander, 388-6385.

36 BUSINESS SERVICES and DIRECTORY

Painters and Decorators

ISLAND DECORATORS
Painters Paperhangers
Spray Painters
Plaster Repairs
Gyproc Filling
383-9059 Eves. 595-7103

Paving

DICKS PAVING, SPECIALIZING in blacktop, jet sealing, and patching. Conditional guarantee. 479-9818 evenings.

Plasterers

STUCCO
New homes, older homes. Reasonable prices. Brook Plastering. Call 478-8775.

THO'S STUDDERS' STUCCO AND plastering, is the best buy in town, guaranteed workmanship. Call 592-1668 or 592-2111.

FRIEDRICH PLASTERING AND stucco. Patching specialists, older home "renewal." 656-2064.

COLEMAN PLASTERING
Lath, plaster and stucco. 478-9976.

PLASTER, STUCCO, REPAIRS, reasonable. 479-4779, 479-7477.

CEILINGS SPRAYED, STUCCO repairs, no job too small, 477-9498.

STUCCO AND PLASTER PATCHing. 30 years experience. 477-1681.

SEMI-RETIRED, QUALITY work, Albert Roberts, 386-5631

Plumbing and Heating

DAVID'S PLUMBING
For all your plumbing needs — including HW tanks. 386-8881.

REPAIRS AND RENOVATIONS. 18 yrs. experience. Low rates. 24 hour service. 652-5813.

GUARANTEED, GOOD, LOWcost work McKinnon Plumbing, 595-8056.

ANY TYPE OF PLUMBING reasonable rates, reliable plumber. 24-hour service. 477-5742.

Roofing and Siding

MC TAGGART ROOFING
Cedar shakes, shingles, asphalt shingles, reroofing. Free estimates. 721-5249 after 4.

PARKER JOHNSTON LTD.
1855 BLANSHARD. 382-9181.
"Roofing Victoria Since 1935"

TIP TOE ROOFING
Cedar shakes, shingles, asphalt shingling, call 382-5954.

NEIGHBORHOOD ROOFING AND siding. Phone Bill after 7 p.m. 388-7905.

HESLOP BROTHERS ROOFING, reroofing experts, reliable and reasonable, 479-3274.

Signs

FOR FAST AND EXPERT SIGN service. Free estimates. 478-0163.

Sundecks

7 OAKS WATERPROOFING SYStems. New and old sundecks, factory approved applicators, CMHC approved, materials. "Guarantee" in writing. For free estimates phone Doug 478-7552.

WESTERN TEX COATING LTD. PROFESSIONAL INSTALLATION OF DECK COATING FOR NEW OR OLD DECKS. FREE ESTIMATES. 595-1233.

Tailors

SORENSON'S TAILOR AND DEsigner, specialist in ladies suits and coats, Men and Ladies alterations, 2230 Oak Bay Ave. 598-2115.

OAK BAY TAILORS
Tailoring, alterations ladies and men Quality leather alterations. 1826 Oak Bay Ave. 598-4131

SUPERIOR VALET SERVICE Alterations, repairs, dressmaking, O.A.P. rates. 616 Admirals. 383-3211.

ALTERATIONS, MEN'S AND WOmen's clothing, 20 years' experience. Phone 382-2805.

BRITISH CUSTOM TAILORS
1311 BLANSHARD 383-2632

Tree Service

MT. VIEW TREE SERVICE
"Everything in Trees"
Fully insured. 479-3873 (24 hr.)

SKIPS TREE SERVICE, VERY reasonable rates, free estimates. 479-5342.

CUSTOM FALLING AND TOPping. Fully insured. 385-7013 anytime.

BIG WIND TREE SERVICE
low rates 388-6115

TREE WORK, ANY AREA, rates negotiable. 383-4435 anytime.

Upholstery

ACE UPHOLSTERY
477-0455
Quality workmanship. European craftsman. Free estimate.

FURNITURE UPHOLSTERED and repaired, workmanship guaranteed, reasonable rates, free estimates. 388-5936, evenings 386-8670.

Vacuum Repairs

FILTEX VACUUM SYSTEMS, 383-0242, Fred Blake, Apex Agencies, 576 Yates.

Window Cleaning

WINDOWS WASHED, AVERAGE house $9. Call 478-9461. Thank You.

38 TRAVEL

WANTED RIDE FROM SAANICHton area to Victoria for graveyard shift. Will pay for gas. Please call Joey: 384-7187 local 124.

PERSONABLE LADY INTERESTed in travel to Hawaii as tour escort. 479-5290.

38 TRAVEL

UNIQUE WEST COAST EXPERIence. Six day trip combining float plane flight to West Coast with hike down north section of West Coast Trail, and canoe trip through lovely Nitinat Lakes. Departures from Victoria 6th and 13th of August. Send brochure to Tsusiat Travel, General Delivery, Sidney.

Kaanapali Beach Maui
1-bedroom condominiums on beautiful white sand beach. Call 479-7117 before 5 p.m. or 382-7642 after 5 p.m. and weekends, ask for Percy or leave message.

MAUI
Deluxe 2-bedroom fully furnished condominiums located on a safe sandy beach. Available June 1 to 30; also August and September. OK Trucking Co. Ltd., 386-3414.

WATERFRONT 2-BEDROOM condominium with car, Kihei, Maui. September 1st to 15th. Canadian funds. 592-1690.

WAIKIKI ONE BEDROOM condo available October, November, December. 388-6474.

WAIKIKI — $369
14 Nights — Air and Hotel
Western Canada Travel 382-6160

39 PERSONALS

"NOTICE, MR. BENJAMIN Alfred Evans, formerly of Victoria, father of Ricky Darren Evans, born December 29th, 1968, the adoption of your forementioned child can be completed without your consent and without further notification to you. Mr. Benjamin Alfred Evans or anyone knowing his where abouts, please contact Ministry of Human Resources at No. 3-604 Metral Drive, Nanaimo, British Columbia, telephone 390-2441."

WHO WOULD LIKE TO JOIN ME on weekend hikes of several hours each, through local parks. Extending invitation to one person at a time. Female or male, educated, fit for rough terrain, of pleasant disposition, free to choose time at will, few hangups, positive. If you like nature and want hiking companion, write for details, enclosing photo (close-up) and a few descriptions, interests, hobbies, to Victoria Press Box 512.

ISN'T THERE A LOVELY pretty lady from 25-40 who is honest, kind, considerate, healthy non-smoker who would like a beautiful lasting relationship with a Christian gentleman early 40's who is healthy gentle, thoughtful, kind, considerate, talented, loves children and outdoor life, photo please if possible. Confidential Victoria Press Box 507.

THERE MUST BE A WOMAN somewhere for a shy good looking man. She must be 22-28, single, slim and trim, attractive, sensitive and sensous. She must like outdoors, sports, dancing and dining Write Victoria Press, Box 508. All replies confidential.

ACTIVE, INTELLIGENT YOUNG bachelor very considerate who is wanting close-tender relationship with lady 20-40 years of age who likes the outdoors and having a good time., Victoria Press Box 373.

COUPLE, FORTIES, WISH TO meet broad-minded couples and liberated males. Interests include boating and dancing. Discretion assured. Reply Victoria Press Box 514.

LADY EARLY 50'S WOULD LIKE to meet male companion for camping, walks, drives and outings between the age of 50-65. Victoria Pess Box 513.

GENTLEMAN, 44 YEARS, 6'3" would like to meet attractive independent woman for outings and companionship. Victoria Press Box 491

WIDOWER, 67, 5'10", HEALTHY, sincere, has own car, apt., self supporting, wishes to meet widow, 60 to 65 for companionship. Victoria Press Box 504.

SINGLE MAN, EARLY 40'S would like to meet a woman for a good meaningful relationship. Apply Victoria Press, Box 517.

INTERNATIONAL ASSOCIATION Cancer victims and friends to comfort and inform, 477-6081, 652-2828.

FED UP WITH VICTORIA, MALE 28, travelling East, mid-August, bus or train, seek female companion. Destination ? 383-5685.

PEN FRIENDS IN CANADA wanted urgently; all ages. The Pen Society, (A.33), Chorley, Lancs., England.

WHO CARES IF YOU ARE pregnant? Birthright does. Phone 384-1431.

SOMETIMES A PROBLEM hurts less if you share it. We listen. NEED Crisis Line. 386-6323.

MALE 31, LOOKING FOR FEmale who likes sailing and the outdoors, Victoria Press, Box 510.

DIAL-A-PRAYER
Distressed, discouraged, lonely, phone 595-3635.

40 BUSINESS PERSONALS

FAIR PRICE OR TRADE IN EXchange for professional workmanship in your off hours, will also purchase items you may wish to sell. Call after 6 p.m. 595-5376.

HYPNOSIS THERAPY
Stress, personal problems
CALL INSIGHT, 595-8782

WANTED MEN FOR FREE taper hair cuts for barbers exam. Ask for Sally, 385-0832.

DIVORCE PAPERS, DOCUments, manuscripts, etc., expertly typed. Phone 386-9617.

HOUSESITTER, YOUR HOME and pets cared for while you travel, excellent references. 595-7752.

HAIR CUTTING MODELS REquired, please phone Image Hair Studio, 388-4314.

MRS. PAYN-JONES, TRANCE medium, questions answered. 386-3603.

LONELY? WRITE WORLD DATing Agency; confidential. 1313 Blanshard St., Victoria.

40 BUSINESS PERSONALS

THIS MAY CHANGE YOUR LIFE
Let us teach you to be a fully qualified bartender or barmaid in a 6-week special course. Day or night classes. This profession will give you freedom to move and travel. There are cocktail lounges and hotels everywhere. For information call 595-4670. Register at the Red Lion Inn, 12, 13, 14 of July, Room 118, between 4 and 7 p.m.

INCORPORATE!
$70 plus filing fees — obtain your lawyer supervised incorporation over the phone — fast! Call Self-Counsel Services toll-free 112-800-663-3007. Chargex and Mastercharge accepted.

DENTURES
Patients for provincial dental mechanics examination for complete upper and lower denturos. There is no charge. For appointments call 595-1665, or apply to 1383 Hillside Sat. July 15th, 11 a.m.-1 p.m.

NAILS NAILS NAILS
Beautiful new product, no worries of your own nails being ruined. Super for nail biters or just wanting long nails. Fully qualified Perma Nail Operator. 385-9019.

DIVORCE EVIDENCE OBTAINED
Professional service, reasonable rates, government licenced, and bonded. Free estimates. 383-3311 24 hours.

POWER AND LOVE
Two personal growth workshops led by Ken Faris, July 21-23 and August 18-20, $40. Information and registration at One Holistic Health Center, 1165 Fort St., 388-7841.

ATTENTION: CITY CENTRE apartment, hotel, etc. managers. Will install vending machines and continually supply pop at no cost. 385-7970.

BRITISH PSYCHIC LES DUKES is available for private readings for the last time in Victoria. For appointment please call Mrs. Dukes at 384-8773.

FLYSCREENS, QUOTED AND fitted. Also patio screen, doors, Long established. Phone H. Duncan Ltd., 385-4258.

ROAN SOUND PRODUCTION. Tape Duplication, Recording Services, Weddings, meetings, etc. 384-6110.

CASH FOR REFRIGERATORS, freezers, ranges, washers, dryers, dishwashers. 592-4222.

CARD READING IN DEPTH
652-1765

42 EDUCATION

AVAILABLE. LANGUAGE ARTS skill maintenance programme for primary children. Grades 1-3. Afternoons, Monday through Thursday. 598-6478 afternoons or evenings.

TUTORING — PROFESSIONAL help by experienced teacher. French, math, new and old methods. 598-2331.

CHILDREN'S ART; PLAY LESsons, professional instruction and techniques. 595-4756 or 386-2613.

60 FUEL

WOOD - WOOD
One big load mixed wood, $9.95.
One big load mill wood, $28.95.
BEST FUEL 384-5524

SPLIT ALDER FOR SALE, quick delivery. 642-4429 or 642-5181 evenings.

63 TIMBER

WANTED TIMBER
FELLED, BUCKED or STANDING
Fir, Cedar or Hemlock
Ideal Sawmill Ltd. 385-0441

TIMBER
Wanted; Timber, contract logging and hauling. Skidder with operator for hire. After 5 p.m. 748-8840.

STANDING OR FELLED TIMBER wanted. Selective logging, Bulldozing, and land clearing. 658-5046.

TIMBER WANTED STANDING or felled. Top prices paid. 385-7013 anytime.

FALLING CONTRACTS WANTED. Ready to go. 385-7013, anytime.

65 BUILDING SUPPLIES

Butler Brothers Supplies
2046 Keating X-Road
652-1121
No. 1 rough fence boards. Full 1" thick, 6, 8 and 10' lengths.
1x6, 12½c per ft.
1x8, 16½c per ft.
1x4-8' KD Spruce 4 strapping, dry backing, fence pickets etc. $150. per M or 5c per lin. ft.

IMPERIAL BUILDING MATERIALS LTD.
The Builder's Supply House
2955 Douglas 386-1401

NORSECRAFT HARDWOOD
Industries Ltd.
383-4233
IMBUYA
PERUVIAN WALNUT
ALSO — OPEN SATURDAY
541 David St. 383-4283

PLAZA PAINT POT
3645 Shelbourne 477-4222
Wall paper-paint-supplies
C.I.L. PAINT our SPECIALTY

65 BUILDING SUPPLIES

HOME LUMBER & Building Supplies
470 Ardersier Rd.
385-8711

Duroid Shingles
210 wt No. 1 Asphalt self seal. All colours in stock, per sq. $21.95

INSULATION
FIBERGLASS
PRICE PER 1,000 SQ. FT.
R12—4" $140
R20—6" $240
R28—8" $320

GYPROC SPECIAL
Price per 1000 Sq. Ft.
½" GYPROC $110
⅝" FIRESTOP $135

STD FIR PLY
4x8—⅝ T and G $11.95
4x8—½ Std. $ 9.95
4x8—⅜ Std. $ 7.25
4x8—¼ Std. $12.95

SANDED FIR 4X8 PLYWOOD
G.I.S. Factory
$ 9.25, ¼ $ 6.95
$11.95, ⅜ $ 9.95
$13.95, ½ $12.50
$19.95, ¾ $15.95

D UNSANDED
4x8—5/16 $ 5.50
4x8—⅜ $ 5.95
4x8—½ $ 8.50
4x8—⅝ $ 9.50
4x8—¾ $10.95

Framing Lumber
STD. & BTR. FIR
Price per 1000 FMB
2x4—6' $125
2x4—92¼ Pet stud $279
2x4—8'—20' $269
2x6—8'—14' $279
2x8—8'—14' $279
2x10—8'—24' $320
2x12—8'—20' $320
Deliveries made anywhere on Vancouver Island and Gulf Islands. Before you buy compare our prices. For quality, service and guaranteed savings, phone:
386-3374
385-8711

JUBILEE BUILDING SUPPLIES Ltd.
Building Your Oyn Home? Then: Check with Jubilee For the Package Deal
Framing Lumber
Trusses — Windows
Doors—Insulation
Finishing Materials
Drywall — Appliances
Floor Coverings
Kitchen Cabinets
Let Jubilee Help Build YOUR Home
(Opposite Town & Country next to MacDonalds Bakery)
OPEN SATURDAY 10-3 P.M.
574 Culduthel Rd. 388-5412

GREATER VICTORIA HARDWARE BUILDING AND FUEL SUPPLIES CO-OP ASSOCIATION
388-9276
Fibreglass Insulation Specialists
Prices per 1000 sq. ft.
R7-2½" — $ 76.47
R12-4" — $135.72
R20-6" — $224.12
R28-8" — $296.48
4 mi. Polyethylene 1200 sq. ft. $12.48
6 mi Polyethylene 1000 sq. ft. $18.61

VICTORIA KITCHEN CENTRE FOR
CITATION CABINETS
—RENOVATIONS—NEW HOMES
See Our Showroom Display at Cubbon's on Cook or Colwood or Phone 388-4623

SAANICH LUMBER YARDS
12x20' Garage $360.00
Roofing extra $270.00
8'x10' Greenhouse $210.00
6'x7'6"Garden Shed $ 14.00
Work Bench Materials $ 57.00
Pram Dinghy Kit $ 11.50
4x6 Compost Box
— SABOT KIT 7'1" —
3041 Douglas St. 385-2486

BARGAINS
10 by 5 X00 thermo lined window, 4 by 3 X0 thermo lined window, 2,000 w. baseboard heating unit, one commercial pool table, all in like new condition. 656-7161.

4 SQUARES 24" SHAKES, $50 per square. 642-4593.

NO. 1 CERTIFIED 18" BARN shakes 758-3013 or 754-9492.

70 MUSICAL INSTRUMENTS

NOW AT
EATON'S
Heintzman
See the new "Scandia". Warm contemporary styling in teak or select from 6 other

77 MOTORCYCLES

USED BIKES

ROAD

78 HARLEY FLH 80	$6495
78 YAMAHA XS1100	$3499
78 HONDA 400	$1699
78 HONDA 400	$1649
78 HONDA 125	$799
77 KAWASAKI 1000	$2999
77 HONDA 550	$1999
77 YAMAHA RD400	$1099
77 HONDA 125	$ 699
75 YAMAHA 650	$1495
74 YAMAHA 500	$1099
74 YAMAHA 350	$ 799
73 KAWASAKI 900	$1999
71 YAMAHA 650	$ 799

TRAIL

77 BULTACO 350S.T.	$1399
77 YAMAHA DT400	$1099
77 HONDA CT90	$ 695
76 HONDA SL350	$1099
76 YAMAHA TY250	$1099
76 HONDA TL250	$ 899
75 YAMAHA DT175	$ 799
75 BULTACO 250S.T.	599
75 SUZUKI TS100	$499
74 HONDA MT250	$ 699
74 HONDA MT125	$ 599
73 YAMAHA DT125	$ 499
72 YAMAHA DT360	$ 599
71 HONDA CT90	$ 399
71 YAMAHA DT125	$ 299

Plus Many Others to Choose From at

MULLINS MARINE
SALES LTD.
382-1928 D-00365A
925 Yates St.

SUZUKI

Come in and see the
GS 1000
The Best all-around Big Bike

FREDERICK MOTORS LTD.
616 Queens 383-0823
DL-00834A

SHAFT DRIVE

'77 Yamaha 750 D.O.H.C., ONLY 5,000 KMS. Mag wheels, triple disc brakes, three cylinders and shaft-drive for turbine like performance. Crash bars and sissy bar. Call 382-3391 or 382-7121 and ask for Alan.

'76 — 750 HONDA SS, 6,000 miles, cust. paint, bars, header, etc. 2 helmets (Griffin). $2,350. 388-7509, Bruce.

1978 YAMAHA 650 SPECIAL, EXcellent condition. View at No. 1 - 677 Dunsmuir. $2450.

'72 SUZUKI GT 750, WATER cooled, first $1200 takes, 1038 Kings Rd., between 5-8 p.m.

1974 YAMAHA, 400 ENDURO. 1972 Yamaha, 250 Enduro both in good condition, phone 478-3466.

'75 HARLEY 125, GOOD CONDITION. Bronco mini-bike, good condition. 479-8178.

SHOW BIKE

1970 650 Triumph Bonneville, $3,000. 478-6775.

'74 YAMAHA, 250 TRIALS, GOOD condition. 479-1402.

1975 C.B. 500 TWIN HONDA. 388-4473 or view at 532 Bowlsby Pl.

'72 HONDA 500 FOR SALE. 4-cylinder. 592-9367.

1978 YAMAHA I.T. 250, $1400. 479-7372.

'77 SUZUKI GS 400, JUST TESTed, $1,175 or best offer. 385-9153.

DS7-250, $500 OR BEST OFFER. Good running conditon. 388-4691.

1972 SUZUKI 125, ENDURO, $350 firm. 478-2264.

MINI BIKE, TECUMSEH 5 H.P., good condition, $175. 477-3719.

77 MOTORCYCLES

NEW HONDA SALE

CB750A Reg. $3219 Now $2999
CB750F Reg. $3149 Now $2899
CB750K Reg. $2919 Now $2699

MINIS:
CT70 Reg. $719 Now $639
XR75 Reg. $759 Now $689
XL75 Reg. $769 Now $699

All 78 Models
Fr. and PDI included

Plus many other new Honda specials on 125cc, 185cc, 400cc, 550cc.

ALL AT

MULLINS MARINE
SALES LTD.
382-1928 D-00365A
925 Yates St.

HARLEY-DAVIDSON

In stock:
FLH Anniversary
FXE FXS XLC

GOOD BUY!!
1977 XLCR $3999!!

3200 km. only

VICTORIA HONDA
2851 Douglas 386-8364
DL 01953A

1973 KAWASAKI H-1 500, chrome chambers, K-91 tires, extra chrome, Rickman ¾ fairing, K and N air filters, excellent running condition, asking $1100, must be seen, 383-7582, ask for Dallas.

POWERTOWN M.C.

Service to all Makes. Hi-Performance parts. 384-1249. D1916 9A. 614 Grenville.

CAFE RACER

Honda 500, Yashimura 550 kits, many many extras. Must be seen. $2000 or best offer. 477-4121. Between 5-8.

ONE OF A KIND, 750 NORTON, chrome chopper, less than 100 miles on a newly rebuilt engine. Open for offers. Will swap for car. 385-4996, after 4.

SAVE $300
1978 Suzuki PE250.
Immaculate, 50 miles.
Fri., Sat., Sun., 652-1791.
A steal at $1,450.

1975 500 YAMAHA, 5,000 MILES, 4" front extension, short pipes, good condition, $1300 or best offer. Phone between 5 and 6, 382-8409.

'76 BMW R90S, 900cc, KRAUSER bags and bars. 5,000 miles. Like new. Smoke black R90S gas tank $225. 383-1741.

MOPEDS - 18

Models. Test ride. Island Motor, 385-3515, 602 Esquimalt. D1920A.

73 903CC KAW, FULLY chopped, has won many shows, asking $5,000. Much more invested. Trades considered. 3996 Cedar Hill Rd.

1976 HARLEY-DAVIDSON DRESSer, Liberty edition, with new paint, chrome, striping, CB, clock, and more. $6500 or best offer. 642-3753.

1974 HONDA CB-200, PURCHASED new in 1976 — electric start, many extras, 2300 miles, excellent condition, $595 or offers. 592-7879.

CALAFIA FATS SADDLE BAGS and Perry windshield to fit Moto Guzzi, Eldorado and Ambassador. $200. 479-0506.

FAIRING TO FIT MOST LARGE machines, new $120. Sell for $50. Also, full coverage helmet excellent condition, $20. 386-0222.

IMMACULATE HONDA 250 ELsinore, 2,200 miles, $775. 592-0772.

1975 YAMAHA 80YZ, GOOD CONdition, offers, phone 652-5657.

78 BICYCLES

HONDA

ALL MODELS IN STOCK
Z50 to CBX
See us last
Before you buy
100% Bank Financing OAC

WANTED
Good Used Cars
in trade

VICTORIA HONDA
2851 Douglas 386-8364
DL 01953A

HONDA CBX
6 Cylinder
See the motorcycle that's getting all the attention at

BROOKLANDS MOTORCYCLES
937 Fort St. 383-5926
DL 1271

MUST SELL — 1976 YAMAHA 650, excellent condition, 9,000 miles, Eliminator II fairings, 2 helmets. Offers on $1700. 598-6749, 598-7041.

1976 SUZUKI, TM75, VERY GOOD condition, low mileage. $450. 477-9360.

1978 KAWASAKI 650. EXcellent condition, 1700 miles. $2300, 478-7990.

1975 HONDA CB500T, 3,000 MILES, excellent condition, two helmets, $1200 firm. 479-1168.

1975 900 KAW. ONLY 7000 MILES. Many extras. Excellent condition. $2750. 384-6197.

WANTED SET OF SIGNAL lights to fit 1973 Kawasaki. 478-5213 anytime.

1977 HONDA 400-4 SUPER SPORT, excellent condition, low mileage. $1,300. firm. 479-3637.

1966 NORTON ATLAS 750 CC, good condition, best offer, 383-1882 after 5.

KAWASAKI KZ750 1976, PERfect condition, $1900 firm. Paul. 382-5607.

K. J. KAWASAKI
3940 DOUGLAS
385-0323 L-01836A

VERY FAST 250 CC KTM MX, excellent condition, never raced, offers, 478-4641.

125 YAMAHA ENDURO, VERY clean, low mileage, $300. 479-5189 after 5:30.

125 HARLEY, EXCELLENT CONdition, 60 Honda, Bronco minibike, 479-8178.

1969 HONDA 350 TWIN, EXcellent condition, open to offers. Ted, 383-9618.

B.S.A. PARTS FOR SALE — cams, cranks, gas tanks, etc. 478-3208, 5:30-9:30 p.m.

1973 XL250 HONDA, GOOD CONdition, asking $500. 598-7457.

HONDA 50 MINIBIKE, GOOD condition, $175, 656-2382.

1972 HONDA SL-70 TRAIL BIKE, good condition, $325. 479-3875.

78 BICYCLES

BUY, SELL, TRADE, REPAIRS New and used bikes. Qualified mechanic operating own business. Lowest prices (Expert bucked wheel). Open 8 a.m.-8 p.m., Sun. 12-5 p.m. Reno Bikes, 2519 Gov't., 384-5514. Dealers, CCM — Raleigh — B.R.C. — Shields — Nishiki. Same day service.

TWO BIKES FOR SALE, 1 super cycle 3-speed, other one Mustang no speed. 477-4159. Ask for Jim.

NEW RALEIGH MAN'S 10-speed, headlight and speedometer, $115. 652-1827.

BOY'S 3-SPEED MUSTANG, 1½ years old, good condition. $60. 477-0090.

BOY'S BICYCLE, SINGLE speed, reasonable condition, $15. Phone 656-4125.

GIRL'S 18" PHILIPS STANDARD bike, coaster brakes, like new, $35. 479-9258.

LADY'S 10-SPEED BICYCLE, AS new. $90. 382-0679.

VULCAN 10-SPEED, 23" FRAME. Like new condition. $95. 477-2046.

MEN'S SEKINE 10-SPEED, AS new. $140. 382-5841.

MAN'S ITALIAN 5 SPEED BIKE, good condition, $80. 477-3566.

BOY'S APOLLO 10 SPEED, 24" wheel, excellent, $65, 382-6460.

78 BICYCLES

10-SPEED EXCELLENT CONDITION $100. Phone Bruce 595-0736.

VAN ISLE MARINA

24' SEA RAY "Sundowner" F-W cooled 255 Mercruiser a popular model with many extras $18,900.
25' CHRIS Craft a very spacious family cruiser B-House available $11,200.
34' ex R.C.M.P. patrol vessel G.M. diesel engine options incl. diesel furnace and auto pilot etc. $24,500.

SAIL

29' MARTIN F-G sloop options incl. diesel eng. 4 sails, Force 10 heater etc. $24,500.
26' TRIMARAN professionally built and rigged, owner has moved and must sell $6,600.

For these and many other fine listings including our Caribbean stock, please contact JOHN ALLEN at

VAN ISLE MARINA CO. LTD.
Tsehum Harbour Sidney, B.C.
656-1138

PELAGIC
PACIFIC INDUSTRIES (1974) LTD.

A COMPLETE STOCK OF FIBERGLASS AND EPOXY MATERIALS
Z SPAR
MARINE PAINTS
428 E. Burnside
VICTORIA
386-1811 386-7814

COLUMBIA

Gypsy Yacht Sales

We are proud to announce our appointment as British Columbia's exclusive dealer for Columbia Yachts. You are cordially invited to view our Columbia 8.3 (27') arriving Aut. 1.
2270 Harbour Rd. 656-5591

DOUBLE EAGLE CAMPION
JOHNSON — ROAD RUNNER

bob whyte marine ltd.
SALES AND SERVICE
Corner Harbour and Resthaven
656-7286 SIDNEY
OPEN 9-6 TUES.-SUN.

REQUIRED, MATURE EXPERIENCED RESIDENT CARETAKER-MANAGER

For 78 suite apartment situated in Bay Street area with swimming pool. Excellent salary. Please send resume to Victoria Press Box 528.

30' GARDEN AND TRADITIONAL Sanpierre Diesel Cruiser. Sabb power F.W.C., C.B., sounder. Speed and distance log, head, two berths, brand new. For sale at materials cost only $12,500 obo. Victoria Boat Mart, 453 Head St. 383-3324.

LATE MODEL 18½' DEEP-V Reinell, 2 Chrysler motors. Built-in tank, walk-through windshield, Sleeper seats. Easy loader deluxe trailer. All rarely used. $5,900. Trade for good small car, mortgage or down payment on real estate. 385-2481, 477-4042 Jack. Betts

WANTED: A-LICENCE 37-40' troller for client who will pay now and give back to seller balance of season and proceeds. Sell now and workout your season. Full information at Squire Boat Brokerage, 384-3363, 525 Head St.

GOLDSTREAM MARINA
SELLOUT SALE

1 only, 21' Lund at sellout price Merc V6 powered stove sink heads bunks. Last boat fo go will sell at 40% off. DL 01279. Fri .Sat. only 478-8361. 2994 Jacklin Rd.

COMMAND BRIDGE

21' Campion, Volvo 200-280 I-O, complete galley, head, trim tab, CB, depth sounder, swim grid, low hours, all servicings recently completed. Offers on $14,900. Moorage available. 598-5367, 477-0544.

GOLDSTREAM MARINE
SELLOUT SALE

1 only 14' Lund Sports Runabout. Ideal for fishing or water skiing. Open to all offers. Fri. Sat. only. DL 01279 478-8361 2994 Jacklin Rd.

Allstate
MARINE INSURANCE

Excellent Rates. Low deductibles.
HENDERSON REALTY 385-9741

1977 23' EASY LOADER, TANdem boat trailer, 5300 lb. capacity, vacuum over hydraulic brake system all controls included. $2500 or offers, 477-4685 after 5.

NEW 23' SANGSTER CHINOOK, standup head, galley, 228 Merc. Cruiser. Open to offers, trades welcome. 334-2722 Days; 339-5365 Evenings.

22' CABIN CRUISER, NEW PLYwood hull fiberglass, twin outboard powered, 40 horse and 35 horse. Will do 30 mph. $1,500 or nearest offer. 478-8406 after 5 p.m.

26' TROJAN

1968, fully equipped, reduced to $12,500. Boathouse available. 477-2776.

21' GLEN L CABIN CRUISER, fiberglass over ply, new 85 Mercury under warranty 12 h.p. trolling, anchorage at Pedder Bay till October 1st. 78. $3500. 477-7527.

FIBERGLASS HOUSE BOAT, DEsigned for sea cruising, fully equipped, sleeps six, splendid condition. $13,900. Terms available. 656-5448.

SEAGULL

Silver Century model. Barely broken in, used in fresh water only. Standard shaft. Perfect condition. 598-1322.

25' GLEN-L CRUISER, SLEEPS 4, has kitchen nook and head, also camper top at back, 318 Chrysler Sea-V engine, all in good shape. $6,000. 477-8084.

17' BANDLMAYR, WITH 85 horsepower Mercury, $1,800 or best offer 652-1670 between 5 and 7 p.m.

WANTED: LOWER UNIT FOR 1964 Johnson, 28 HP motor, and 1960 Evinrude 40 HP motor, 476-7507.

18½' REINELL GLASS TRIhull, 130 Volvo inboard - outboard, 10-horse power Mercury, easy load trailer. Offers on $5,000. 478-4466.

27' DISPLACEMENT CRUISER, Chrysler 6-cylinder engine, F.W.C., fully equipped, good family boat, $7,500. 478-1512.

24' REINELL, NOT EVEN 60 hours, 188 Merc, VHF, sounder, compass, standup head, full galley, sleeps 6, $11,900. 478-5609.

FISHERMAN'S SPECIAL, VARIety of slightly damaged boats. You fix. Tremendous deals. 385-8385, 388-6275 pager 877 anytime.

WANTED — 5-GALLON JOHNSON Evinrude gas tank, reasonable. 477-5443.

USED 37 GALLON JOHNSON GAS tank with hose attachments, $10. 383-6629.

35' C LICENSED FISHBOAT, suited for income or recreation. $10,000. Offers. 478-0870.

CLEAN, FAST 11 FT. BOAT. 28 Evinrude trailer. Skis. $495 firm. 592-2736.

13' BOAT, FIBREGLASS ON PLYwood, with trailer in good condition. Phone 479-5342 evenings.

12' CANOE (ALUMINUM) $100. 478-6388.

60 H.P. JOHNSON, OLDER motor. $100 or ?? 383-8286.

REWARD
See class 20.

80 BOATS and MARINE

Gypsy Yacht Sales

ON DISPLAY

BAYFIELD 32

1977. Very little use since new. Cutter rigged. Yanmar diesel, VHF, fridge, H and C press water and much, much more. Owner says sell.
Offers on $38,900

RANGER 28

1976. Beautiful Gary Mull design. Six sails, all excellent, full electronics, she has to be seen to be appreciated. Outstanding Ranger quality throughout, and priced to sell at $10,000 below replacement at $31,900. Hurry.

NORTHSTAR 26

Sparkman-Stephens design. Built 1975, and fully equipped with Diesel inboard, main, three headsails, spinnaker, knotmeter, full headrooms, lots more. $20,900

COLUMBIA 23

One owner. Three sails, holding tank, sleeps 4, shoal draft includes tandem trailer with brakes. $9,900.

TROJAN F-32

Sportfisher model. Roomiest 32' on the market. Twin Chryslers with only 140 hrs. H and C press water with shower, VHF, Flybridge with full controls and glass dinghy. Will take trades $53,900

CUSTOMCRAFT 26

Flybridge. Glass hull, Mercruiser 188, huge interior. Owner says sell $14,500.

Many more sail and power on display.

SQUIRE
BOAT BROKERAGE

SPENCER 42, large cockpit teak interior, stainless steel mast, new 30 hp. Diesel, U-shaped galley, 4 burner stove, fridge, radiant heat, strong fast cruising boat $79,500

PRIVATEER 55 by Van DerMeer Ocean going Ketch, Diesel auxiliary, auto-pilot, full size galley and fridge. Comfortable great cabin aft. Excelent for charter $100,000

39' FIFER Ketch. Built 1963, Gardner Diesel. Fully found $66,000

32' SPENCER, wooden offshore cruiser (1968) wood stove, hot and cold water, Diesel auxilary, fast and secure. $30,000

31' C and C CORVETTE, 1968. New Atomic 4, complete sail inventory and fully found. Nicest lines of any. Try $22,500

21 VIVACITY, fully equipped, sleeps 4, 6 hp. Johnson, stove, fridge, main sail, 2 jibs, genoa, stanchions and much more $8,000

525 Head St.
384-3363

— 40' TS diesel tri-cabin cruiser. Custom built in U.K., 1971. Luxury equipped, 10 kts. cruiser. Radar. 2 heads. 1 shower. Good investment at selling price of only $69,000
— 40' Motor sailer diesel, sleep 5 in 2 cabins. 2 heads, shower. Designed for extended cruising in comfort $60,000
— 32' troller conversion, immaculate. Very complete equipment $17,500
— 40' Sedan Cruiser for quick sale $15,500

— Geoff Simpson, Maple Bay
— R.R. 1, Duncan 748-3242 —

25½' BAYLINER SARATOGA 2550. Sleeps 5. New 230 Mercury engine. No hours. Extras include full hardtop full canvas, radios, depth sounder, dinghy, crab trap, fish thermos, swim grid and full anchor package. To settle estate $14,950. Phone 384-8321 or 929-4765 collect.

1975 K&C Thermoglass; economical 188 Mercruiser, (one owner). Hardtop, bulkhead, full galley, sleeps six, head, downriggers, newly bottom-painted, B.C. set-up, swimgrid, ladder; moorage, extras. Bargain at $11,475. Trades considered. Try out 652-3802, 652-2443.

BARGAIN! EXCELLENT 22' 1976 K & C Thermoglass, 188 Mercruiser. Hardtop, bulkhead, full galley, sleeps six, head, safety-oriented. Newly bottom painted, C.B. set-up, swimgrid, moorage, extras. Steal at $11,475. For try-out, 652-3802.

TROJAN F30 — GLASS HULL, teak deck, twin 215 hp fwc Mercruiser inboards, 1975. Command bridge, very complete inventory, nothing more to add. Priced to sell. Well below market value just $28,900. Victoria Boat Mart, 453 Head St. 383-3324.

36' CRUISER, CEDAR OVER oak, 8-knots cruising, 110 h.p. diesel, sounder, auto pilot, oil stove, CB, electric anchor winch, 100 fathoms ½" braided nylon, 90-gal stainless steel water tank. Completely rebuilt past few years. Asking $24,500. Phone 245-7896.

FREE BOAT

19' Brandlmayr, sleeps 2, many extras, excellent! Sacrifice for less than price of a new 115 hp. Merc, controls and extras. View Victoria Boat Mart 543 Head St. BEST DEAL IN TOWN!

2550 BAYLINER

25' Saratoga offshore hardtop, depth sounder, C.B., compass, dinghy, stand-up head, stern rider, trim tabs, asking $14,000. 652-2293.

1975 24' SEA RAY WEEKENDER, 350 h.p. Chevy Mercruiser. Head, 2-burner stove. Ice box, swim grid, etc. Teak finish. First class condition, sleeps 4. $14,500. 656-1213.

FULLY EQUIPPED 1975 BAYliner, Saratoga, 24½', excellent condition, moorage paid till March '79. First $13,000 takes it. 386-3241 local 44, ask for Gary Fenn.

18' FIBREGLASS ON PLYWOOD, 40 Johnson electric start. $950, or best offer. 7½ outboard motor, Ted Williams, $225 or best offer. 388-5298 after 5 p.m.

16½' FIBREGLASS OVER PLYwood and trailer, 10 h.p. Wisconsin inboard, economical to run and very seaworthy. Asking $600. 478-1946.

1975 22' SANKSTER DOLPHIN, 188 Mercruiser with low hours, many extras, E-Z loader trailer, $10,000. May be seen at 542 Ker Ave., or phone 388-4167.

TROJAN 26' $11,900 FIRM. LAPstrak Hull Mahogany, and teak, 70 hours on overhauled engine. Well equipped, immaculate condition, 598-8289.

40 H.P. JOHNSON ELECTRIC start, gas tank and controls, long shaft, excellent running condition, $450. 592-5257.

13'6" FIBERGLASS OVER PLYwood, 25-horse power electric, Simpson-Sears trailer, all for $500. 474-2094 after 5.

8 MONTHS MOORAGE AT WESTport up to 28', $300 value for $225. 10' fibreglass sailing dinghy, $325. 652-3310.

19' SABRE-CRAFT 120 MERcruiser, good condition, new Calkins Trailer, extras, $6,500. 478-7419, 478-0976 after 3 p.m.

21' CABIN CRUISER, FIBERglass over plywood, needs work. 50 horse power Johnson outboard. $750. 382-2473.

HOURSTON GLASSCRAFT, 24' cruiser, full option, low hours, a well maintained and economical boat. 642-3350.

40' TROLLER AVAILLABLE FOR charter in mid August till end of season to qualified operator. 382-3534.

21' GLEN-EL FIBERGLASS over plywood, 100 horse power Johnson, 10 horse power Johnson, 2 bunks, head, $1700. 656-2549.

16'6" HOURSTON, GLASSCRAFT, hard top, 75-h.p. Johnson, new 9.9 kicker, 1-ton Calkins trailer, $3,995. 479-8776.

BAYSHORE FOR
Marine Insurance. 382-7203

9' PLYWOOD CARTOP, WITH 3 horsepower motors, $200. 477-2529.

80 BOATS and MARINE

GIBSON'S TRADE-IN CLEAROUT

Runabouts

14'4" HOURSTON GLASSCRAFT
50 h.p. Evinrude elec.
$2,495

14'3" K&C
—40 h.p. Merc Elect
—4.5 Merc
—trailer
$3,495

14' Canaventure
—35 h.p. Mercury elec.
—Road Runner trailer
$2,695

Sterndrives

17' HOURSTON GLASSCRAFT
—140 Mercruiser I.O.
—Road Runner trailer
$5,995

Canaventure V175
(16'6") '77 Model
—120 h.p. Mercruiser
—Calkins trailer
$6,995

21' Reinell Sedan
—188 Mercruiser FWC
—Full Galley
—Marine Heads
$8,995

20' Double Eagle HARDTOP
—215 Waukesha Volvo
—Fresh Wattr Cooled
—Full galley
—Marine Heads
$11,995

24' Reinell Sedan
—188 Mercruiser FWC
—Full Galley
—Marine Heads
$10,995

PLUS NEW
BAYLINER
HOURSTON GLASSCRAFT
MIRRO CRAFT
JOHNSON outboards
VOLVO — OMC
Sterndrives — Trailers
Accessories

All At

GIBSON POWERCRAFT
CENTRE LTD.
2520 Gov't St. (Near Bay)
382-8291

gp
"It's The Service That Sets Us Apart"

Repower At Sea Power

COMPLETE ENGINE REBUILDING facilities for all makes gas and diesel — reasonable rates. All work fully guaranteed. 656-4341.

LISTINGS NEEDED

We have more buyers than boats. Can sell your good used boat (over 20') quickly, commercial or pleasure. Squire Boat Brokerage, 384-3363.

UNIQUE AND ONLY 40' HIspeed displacement Bridgedeck Cruiser, Chrysler power to 14 Ktsl V.H.F. sounder, full galley, dinghy and OB, connoisseurs only please. $20,000. Victoria Boat Mart, 453 Head St. 383-3324.

RADIOS—SOUNDERS—RADAR
VHF — Single Sideband — CB radio — Flasher depth sounders — Radar — Chart recording sounders
Sales — Service — Installation.
Bell and Shemlit Electronics Ltd.
1 West Burnside Rd. 386-9414

THUNDERBIRD YACHT SALES
AT WESTPORT MARINA
BAYLINER YACHTS
CHB 34 TRAWLERS
CARVER BOATS
CRUISE-A-HOMES
656-5832

Chrysler—Seagull
OUTBOARDS
Sales — Parts — Service
KEN PRASING EQUIPMENT
478-9313 934 Goldstream

FOR SALE OR TRADE
GRAND BANKS, 36' TWIN DIEsels. 2 cabins, all teak, mahogany and oak. In as-new condition. Will finance. Call evenings, 592-2558 or 592-2613.

1976 23' FIBERFORM HARDTOP with sliding door, 165 horse power, fully rigged for sport fishing and economical cruising, many extras, offers around $12,000, call 656-4454 or 656-2059.

42' C LICENCE TROLLER, 371 GM Wagner Mk 4 pilot, 2 sounders, 2 radios, Decca radar, new 3 spool gurdies, 4 skate Halibut gear. 478-3051.

65 HORSEPOWER MERCURY outboard, longshaft, with controls, never in salt water, good appearance and running roder. $500. Apply Oak Bay Marina.

READY TO GO

17' custom built 40 and 9.9 Johnson motors. All fishing and miscellaneous equipment included. $1,500, 595-6493.

22' GLAS-PLY CRUISER, INboard-outboard, 188 Mercruiser. Includes E-Z loader trailer. Lots of extras. Sel lor trade for smaller boat. 477-2821.

USED OUTBOARDS
Great selection from
2 h.p. to 100 h.p.
GIBSON POWERCRAFT
382-8291

MV CORNUCOPIA 34', ALL DIEsel, radar, radio telephone, depth recorder, stove, fridge, fishhold, etc. Fisherman's Wharf, Victoria 383-0983.

NEW 21 CAMPION MONASHEE, 190 OMC, head, cuffy cabin, and galley pak. Open to offers, trades welcome. 334-2722 Days; 339-5365 evening.

NEW CAMPION HAIDA 24', COMmand Bridge, 235 OMC, galley and head. Must sell, open to offers. Trades welcome. 334-2722 Days: 335-0133 evenings.

REDUCED $5,000. 39' 10.5 TON, (A) Licence. Inspected, surveyed, salmon troller, near new diesel, electronics, hydraulics, radar, life boat. $62,000. 478-5321, 479-6212.

1974 25' BELLBOY, COMMAND bridge, boathouse kept. Trades considered. 516,700. 382-0332.

9' DINGHY WITH OARS, NEW condition, $125. Phone 479-1810.

80 BOATS and MARINE

TRUCK LOAD SALE

Super Prices on a Truckload of K & C BOATS and Super Prices on MERCURY OUTBOARDS
Come and See Us at

Mercury Marine

Your 1-Stop Marine Centre

800 Cloverdale
385-1457

Cruise or Ski

19' GREW and Trailer, 155 OMC I-O.
Full value for $7950
24' FIBERFORM and Trlr. $9950
32' PETERSON Disp. $14,900
32' MATSUMOTO Disp. $14,000
33' CHRIS-Cavalier $21,000
36' SHEPHARD $39,500
35' CHRIS-Dble Cabin $62,500
45' MONK, Diesel $59,000
70' DISPLACMENT $75,000

38' CHRIS Craft Constellation. Check this equipment list: Digital sounder, recording sounder, auto pilot, radar, R.D.F., 150 watt AM, CB, VHF, search lite, stereo, 6.5 KW Generator, dinghy with OB on Davits. This is a beautifully maintained vessel and is a treat to view $54,000

SAIL

16' Hobie Cat and Trlr. $3,300
25' Hershoff—Woody $9,950
26' Grampion—very clean $24,500
28' Macwester—F.G. and Diesel $24,000 $34,400
30' Morgan

CEDAR GROVE MARINA
"Located on the highway just Before Swartz Bay
656-2580
The Home for TOLLYCRAFT in Victoria

ATTENTION TOLLY OWNERS

We hope you are very happy with your boat and don't want to sell it at any price. However, we have a waiting list of buyers for pre-owned TOLLYS — particularly the 26s and 28s, and the timing is excellent for trading and even selling if you must. We have a new 30' and 26' on order for July 29th delivery, and listings on 2 pre-owned 29s.
CEDAR GROVE MARINA
656-2580

Tollycraft
CEDAR GROVE MARINA
656-2580

HARBOUR MACHINE LTD.
CHRYSLER — VOLVO
Marine gas and diesel engines
Complete Propeller and Shaft repairs
One day service when necessary
Custom Machine and Welding work
31 Erie Street 383-6555

ALMOST NEW

1977 K and C 19' full canvas, C.B., 140 fresh water cooled, Volvo 280 leg, tabs, sounder, stereo 8-track, 65 hours on 3500lb. Calkins trailer, new price $13,500 asking $10,300. 595-8611, 652-1972.

BOATERS!

SEE OUR large display of appliances, plumbing and electrical supplies.
PEDEN R.V. LTD.
2855 Quesnel 386-3464
Behind Empress Pontiac Buick

READY TO CRUISE OR FISH, 23' Brandlmayr cruiser FWC, radio telephone, sounder, detector, dinghy, many extras, must be seen to appreciate. 382-5258.

17' FIBERGLASS HARDTOP boat, 80 horse power Mercury, Tandem trailer and life jackets. Phone after 6, 478-7096.

SIDNEY OUTBOARD STERNDRIVE
Mercury Sales and Service
2520 Beacon 656-3221

14' FIBREFORM, WITH 1976 65 horsepower Merc. Complete with trailer. Excellent condition. $2750. 384-6157.

24' FIBREGLASS DORY AND 20 horsepower motor. Together or separately. Call Jack or Kerry, 642-3523.

MARINE BRIGGS ENGINE, prop and shaft. Phone 388-6941 or 478-1297.

23' V BOTTOM INBOARD. FIBERGLASS on plywood. Sleeps 4. Head, sink and plus. 385-7406.

12' ALUMINUM BOAT WITH 6 horse power Johnson outboard motor, 479-2401.

'74, 70 HORSEPOWER Evinrude, many good parts, 592-3358.

ZODIAC, 12', 20 HORSEPOWER Johnson, both good condition. Ronae, 388-4413.

TOTAL BOAT SERVICES LTD.
Marine Surveyors
656-5826

MARINE REPAIR

Gas diesel. Days 652-1231 evenings 652-3803.

'76 HOURSTON GLASCRAFT, 23', FWC, sounder, C.B., dinghy, low hours. 382-4615 after 6.

19' GLENELL DESIGN CABIN cruiser, $3400. Phone evenings, 595-6289.

MARINE ALCOHOL STOVE WITH window oven and tank. Never used, $400. 656-7047.

48' WORK OR PLEASURE, planked hull, Cummings diesel power, radar, $12,000. 656-2549.

24' SEARAY, WEEKENDER. Repairs and extras too numerous to mention. 386-0543, 478-1098.

22' STEEL DOUBLE ENDER cabin cruiser. Moving east 19 July. Best offer. 384-4758.

WANTED 14' SPORTSPAL canoe. Phone evenings 477-5181 or 721-3375.

14' ALUMINUM BOAT, 10-HORSE motor. Less than 50 hours and trailer. $900 firm. 477-1055.

1974 17' SURFER FIBERGLASS runabout, full canvas, 40 h.p. electric, on tilt trailer. $2,700. 595-4904.

14' FIBERFOAM CAMPERTOP, 40 horse power Merc. and trailer. New condition, 479-9708.

BOAT LETTERING a SPECialty. Phone Ken Warner, 652-2007.

'73, 24' REINELL EXPRESS, fully equipped, good condition, $11,000. 595-4930.

2 AND 40 HORSE JOHNSON longshaft, $225, $600; 5-gallon gas tank, $30; .303 $35. 382-0640.

80 BOATS and MARINE

THUNDERBIRD YACHT SALES
WESTPORT MARINA
2075 Tryon Rd. Sidney, B.C.
V8l 3R9 656-5832

ONLY THREE NEW 1978 SANGSTERS LEFT

19' CORMORANT $ 9,495
20' WEEKENDER $12,995
23' CHINOOK $16,295

USED GLASS BOATS

1974 24' BELLBOY $10,500
1970 24' FIBERFORM $ 6,250
1976 24' FIBERFORM $13,900
1976 24' REINELL $13,900
1972 21' REINELL $7,100
1975 26' TOBA C.B. $21,900
1973 28' FIBERFORM Sedan $18,900
1976 28' FIBERFORM C.B. Exec. $31,000
198
1977 31' Cruise-a-Hhome $44,500

DISPLACEMENT AND CLASSIC

1923 35' DIESEL $23,000
1936 36' CHRIS $24,500
1958 30' GRENFELL $13,900
1967 32' GRENFELL, C.B. $43,900
1956 26' CHRIS $ 9,800
1958 27' RICHARDSON $ 8,900
1986 19' GLEN L O.B. $ 2,500

SAIL

1973 20' CAL $ 5,600
1975 22' CATALINA $ 7,900
1974 26' REINELL $11,500

Please ask for JOHN NEUFELD for any of the above

NATIONAL

A few selections from our many NATIONAL LISTINGS!

SAIL

CHEOY LEE 31' Fibreglass ketch. Atomic 4 inboard, 4 berths. Loyd's moulding cert. A good example from this famous yard $42,500

CROWN 23 sloop. A well equipped 4 berth, fibreglass boat. Dinghy. 7.5 outboard. 4 sails $10,900

POWER

PACEMAKER 34' TRI-CABIN. Built '69. Twin crusaders. Radio. Onan generator. Cabin heat. Sounder, spotlight Full fridge. Maintained regardless of cost $49,500

TOLLEY 26. 1965. Single 225 Gray. A well maintained craft $14,900

CATALINA
NATIONAL BOAT SALES LTD. have been appointed Victoria area agent for the CATALINA RANGE OF SAILING CRAFT. You are invited to inspect a CATALINA 22. West Canada agents for Grand Banks, Fisher, Moody, Albin, Sisu, Seidelmann, Pacific Pilot.
DICK CHUDLEY
or LUKE KYNASTON

NATIONAL Boat Sales Ltd.
2090 White Birch Road.
Sidney, B.C.
V8L 2R1 Tel. (604) 656-3966
V8l 2R1 Tel. (604) 656-3966
AND ALSO AT
False Creek, Van.

DJ YACHTS

MUST SELL SPECIALS
offers considered

POWER:

15' F.G.-Ply Crus. $950
19' WOOD CRUISER $3,750
20' LAPSTRAKE $4,595
21' GLASPLY and Trl. $13,895
21' BRANDLMAYR $2,350
22' BAYLINER Skagit $10,895
23' LARSON Express $12,895
23' FIBERFORM $9,995
24' BAJA 1975 $14,495
24' HOURSTON $10,495
24' GLASS CRAFT $13,495
24' SURFER $12,495
24' REINELL $11,450
28' CHRIS and B House $22,455
29' GRENFELL $14,895
30' CUSTOM Wood $17,995
34' Alum TRAWLER $36,995

SAIL:

18' CROWN $3,695
18' PELAGIC $3,750
23' STAR Sloop $1,150
25' WOOD SLOOP $9,850
26' CLIPPER and Trl. Offers

Joyce Omlid and Don White, Bosun's Marina, 656-5558; Randy Boyle, Oak Bay Marina, 598-3366. Pedder Bay Marina, 478-1771.

WE FINALLY HAVE THEM

Those Fabulous "Davidson" dinghys. Our finest shipment, 15 8 footers — clean — neat — copper fastened — top quality — complete with oars — ready to row away.

ALL BAY MARINA
2238 HARBOUR RD.
Sidney
OPEN 6 DAYS 8:30-5:30
656-3167 Closed Mondays

$18,900

Immaculate 28' Fiberform Sedan Cruiser, one of the best buys of year. Ask for John Neufeld
THUNDERBIRD YACHT SALES
WESTPORT MARINA
656-5832

34' CLASSIC DISPLACEMENT Sedan Cruiser. 5 berth, full galley, oil heat, C.B. radiofone, RDF, sounder, A.1 Survey assured. Appraised at $27,800. Replacement $50,000. Asking $22,500. Victoria Boat Mart, 453 Head St. 383-3324.

26' BRANDLMYR CRUISER, 390 cubic inch Ford. Fresh water cooled, fully equipped, including furnace, radio, sounder, trim-tabs, spare prop and shaft. $8500. 655-2578.

20' CABIN CRUISER WITH REbuilt Volvo inboard-outboard 120 hp., canopy top cockpit, new mattress in cabin, many extras. Ready to go. $2,150. or offers. 656-3277.

NEW 24' SURFER, 233 MERC. Cruiser, galley and head. Manufactured on Vancouver Island. Must sell, open to offers. Trades welcome. 334-2722 Days; 335-0133 Evenings.

MUST SELL 24' CONVERTED fish boat with 4 cylinder Gray marine, good condition, $4800 or nearest offer. 652-3549.

9.5 AND 20 HORSE JOHNSON longshaft. 16.6 aluminum boat. Trailer. $2615. Sell separate. 382-0640.

DAMAGED AND UNWANTED boats and motors, will haul away free. 385-8385, 388-6275 pager 877 anytime.

WANTED — 4-CYLINDER mar

81 SAILBOATS

Swaging, Crimping, Splicing
Any type of rigging work, in the store or on your boat.

SAILTREND
1157 Newport
592-2711

CLASSIC 25' SLOOP, BUILT IN Denmark. Pitchpine on Oak, copper fastened, S.S. rigging, aluminum mast, 5 sails, 10 h.p. inboard, 2 berths, galley, chart-table. Force 10 heater, sounder, 2 anchors, dinghy, full winter cover. Completely outfitted, A-1 condition, $9500. days, 656-5566, ask for Fred; evenings: 656-5692.

26' GRAMPION
Near new, 9.9 O.B., full sail inventory includes spinnaker, enclosed head, accommodation for five. Contact John Watson, Cedar Grove Marina, 656-2380.

SHARK 24' SAILBOAT. GOOD condition, spinnaker gear, phone 245-7871, $6,500.

22' SLOOP, GOOD SEABOAT, fully equipped, a give away at $2,500. 479-6488.

SAILING LESSONS — MONDAY-Friday, $150 per hour. 474-1801, after 5.

18' CATAMARAN "UNICORN", Mint condition, complete with custom trailer, $1500. 656-6959.

H-28 KETCH, 8 SAILS, TAYLOR built, $16,000 or best offer. 592-7566.

TRAILER FOR FIXED KEEL sailboat up to 25'. 592-1132.

WANTED LASER
477-3393

23' WHARRAM CATAMARAN, ready to sail away. 385-3517.

15' FIBERGLASS SAILBOAT AND extras, $1,275. 388-4926.

83 AIRCRAFT

1974 GRUMMAN TRAINER, LOW time, 112-629-3750.

92 SPORTING GOODS

Robinson's

RIFLES — Rem. .243 4X, $324. B.X.A. 30-06 4X, $299. P-Hale 7 mm Mag. 4X, $299. Marlin 45-70 21/2 x 4X, $259. Alpine .270, $179. Browning 30-06 3x9, $399. Whitworth Express .458, $595. Win 30-30, $114. Ruger 44 auto 2 3/4", $329.
SHOTGUNS — Win Mod. 97 12 G, $199. Fox 16 G Dble, $159. Mossberg 410 Pump, $179. Win 12 G auto, $229. Beretta 20 G 3", O-U, $859. Browning single 12 G Trap, $439.
PISTOLS — Browning 9mm H.P., $429. Luger 1916 Erfurt, $349. Colt .45 auto, $399. Ruger 44 Mag., $249. S and W .357 9⅜ Bar., $459.

We Aim To Please
Free 1 Yr Lay-away Plan
1307 BROAD ST. 385-3429

SPORT FISHING SPECIAL
RIVIERA 300 Downriggers. Reg. $158.55. SPECIAL $129.95
RIVIERA 40. Reg. $84.75. SPECIAL $69.95
SCOTTY plated rod holders side mount $5.25 ea.
SCOTTY plated rod holders, deck mount $5.80 ea.
Triple Fish Perlon Lone 20% off.
LIMITED QUANTITIES

McQUADE'S MARINE SUPPLY
1252 Wharf St. 388-4343

INTERNATIONAL KNIVES
Golden Eagle — 300 Weatherby, 24" Barrel
Mann, Schoen, Carbine 9.5 x 56
Plainfield 30 MI Carbine
Ruger Mni 14, 223 Cal.
Carl Gustof 6.5 X 55
Remington Mod 1100, 12 Ga, Trap
Breda 12 Ga auto
Sauer 12 Ga Double
Winchester O-U Mod 101, 12 Ga
Browning Bar 22 auto
Pythons, 4" and 6", .357 Mag. Original Colts, single action, 32-20
Hi-standard Derringer, 22 Cal
'WE HAVE THE EDGE'
Check out our selection of Custom Knives.
574 YATES ST. 383-2422

WATER SKI?
Mercury Marine
The Ski Specialists' at
800 Cloverdale
385-1457

FRANK WHITE'S SCUBA SHOP
832 Fisgard 385-4716
"The Instructional Specialists"
Next SCUBA DIVING COURSE July 18. For certified divers, the 8 ocean dive N.A.U.I. SPORT DIVER course begins July 20. CHARTERS now every week-end.

PLAY-MOR 1000
Billiard Tables, Shuffleboards
Cues and Accessories
Poker Table Tops for Card Tables
FOOTBALL TABLES
Factory to you — and Save!
10 PER CENT OFF ALL CUES
JULY AND AUGUST
384-3332 517 KELVIN RD.

RIMPAC DIVERS Ltd.
Next Open Water Scuba Diving Course starts July 17. Learn from "The Professionals". Enroll at The Shop, 9818 5th, Sidney, or phone 656-6313.
SAVE 20% - 30% ON FISHING gear. Two Scotty downriggers. Trolling rods. Collapsible rods. Mooching and spinning reels. 388-5345 or 368-5483.
MAN'S WET SUIT, ARCTIC style. Nylon iutside. To fit 5'9", 150 pounds. $200. Wanted: Wet suit to fit 6'. Phone 382-5529.
NEW WEATHERBY 300 MAGnum, left bolt, scope, case, and sling. $600. 477-4718.
CONTOLI SUPERMANS DIVER'S watch. For details phone: 388-9628, after 3 p.m.
FOR SALE .38 SPL. S. AND W. revolver. New condition. $95. Phone: 382-2620 anytime.
HANG GLIDER, CIRRUS 3, 1 year old, excellent condition, $750. 658-3576.
M-1 RIFLE, FOR SALE, WITH scope, $125, 308 Mohawk with scope, $175, 382-7558.
DAIWA SILVER 7000 SPINNING reel. New. 592-0698.
WATER SKIS, USED ONCE, $45. Call after 5, 652-1866.
38 CALIBER S AND W REVOLVER. 386-7609.

93 CAMERAS, SUPPLIES and PHOTO FINISHING

HASSELBLAD 500CM WITH 80MM lens, 150 Sonnar lens, Prism view finder and extras. Days 384-5323, evenings 652-3561.
HASSELBLAD 500 L.M. COMplete with 150 mm F-4 Sonar telephoto lens. $1500. Serious inquiries only. 598-3590.
OM-2, 1.4 LENS, CASE, LENS brush, carry bag. All as new. 592-3095 after 5.
CHROMEGA-B DICHROIC COLour enlarger, like new, $350. 382-4852 evenings.
SANKOY SOUND MOVIE CAMera, new, complete. Phone 479-6375.

93 CAMERAS, SUPPLIES and PHOTO FINISHING

FOR TOP QUALITY EXPERIENCED CAMERAS PHONE US FIRST.
Bill's Photo Supply
1675 Douglas 383-7449
NEW HOURS 9-5:30
THURS. AND FRI. 9-9
LANGFORD STORE
NOW OPEN
800 GOLDSTREAM AVE.
OAK BAY STORE
ALSO NOW OPEN
2047 Oak Bay Ave. 592-3122

city photo
1227 Gov't.
385-5633
Everything you'll ever need . . . Photographically that is!

MAMIYA FLEX 2¼ X 2¼ TWIN lenses camera body plus 65 mm lens plus 135 lens and carrying case, $275, or will sell parts separately. Two RB 67, 10 exposure backs, for standard RB 67, $150. Linhof 4 x 5 Press camera with 150 mm and 90 mm lenses, $695. 388-4238 or view at 749 Discovery Street.
NORD CPL 4 X 5 PROFESsional color enlarger with 135, 105 and 73 mm lenses, 5 Mask plus 7 memory banks, built-in color analyser and cabinet, $4,000 new. Asking $1,100. 388-4238.
LIKE NEW, BESLER 23 C II enlarger, plus all dark room accessories, professional equipment, the amateur can afford. 592-0216 after 6 pm. or weekends.
THE LOWEST PRICES IN TOWN on B-W and colour passport pictures with 10% off for senior citizens. THE FILM SHOP, James Bay Mall, 384-6200.
POLAROID CAMERA SX-70, model 2, new condition, $75 firm, 595-6219.
REVERE 500 SLIDE PROJECtor, self-contained pointers, and ase, $50, 592-3650.

96 RANGES, STOVES and FURNACES

VIKING BLACK GLASS WALL oven. Used for display, cost $450. Sale price $275 or trade for? 479-6763.
SEEFIRE FIREPLACE-STOVES: charming little glass-door models. $229. 477-6164.
SANYO MICROWAVE OVEN, one-month-old, has guarantee and books with it. $450. 385-8235.
MOFFAT EPICURE SMOOTH top range. Harvest gold. 1½ year old. $500. 477-5203.
MOFFAT, WHITE GOURMET, 30" range, excellent condition, $265. 478-3019.
24" VIKING RANGE GOOD CONdition asking $50. 656-6575.
KENMORE RANGETTE, AS NEW 383-9648
30" KENMORE RANGE, WHITE, good conditon. $85. 652-5566.

97 FURNITURE

GOING OUT OF BUSINESS
The Furniture Market Quits
More Quality New Furniture at Sacrifice Prices
"We want to be out of our shop by this weekend"
HELP US CLOSE OUT
Any reasonable offer accepted on our remaining stock
Six piece sectional — 100 per cent nylon, price slashed, two only twin box spring and mattress sets — Unique "Canadian Original" Solid fir dining room suite — dark pine colonial living room suite, sofa chair, coffee and end tables with plaid herculon cushions — Modern solid pine sofa, chair and matching coffee table, tweed cushions. MONASTERY — smoked glass diningroom table and six chairs — Sofa and loveseat with chocolate brown fabric — Modern light elm round table and 4 upholstered chairs — Hall stands, miscellaneous bookcases and shelving units. Apply in person to The Furniture Market, 1610 Old Island Highway (at the Farmers Market going toward Colwood) anytime Tues.-Sat. 9-6, Fri. til 9, Sunday 12-4 p.m.

LOWEST PRICES
EXAMPLE:
Bedroom suite complete with box spring and mattress. $399
DODD'S Furniture
2563 QUADRA ST. 388-6663

ALL NEW FURNITURE
5-Piece Kroehler bedroom suite, pecan with brass trim, $795. Double box spring and mattress, Sealy Sleep Guard, $150. Oak desk, 24x43, and chair, $325. 9-Piece Bernhardt oak dining room suite, $190. 656-4646.

AXIOM IS OVERSTOCKED
We are offering never before low prices in our special sale. Washstands from $71. China cabinets from $95. Chair sets from $69. Tables from $83. Buffets from $99. Hall stands from $65. Wardrobes from $99. 546 Herald, 383-3214.

TWO EASY CHAIRS, SWEDISH style, swivel base, $25 each. Dining table, wrought iron base, 42" round glass top, $50. Two black Italian chairs, ladder-back rush seats, $20 each. Wrought iron plant stand, $20. 384-9715.
PICNIC TABLE AND BENCHES $40, leatherette settee and chair $125, hangig basket chair $50, standard lamp $35, dresser $25, bookcase with sliding glass doors $45. 384-7058.
CHESTERFIELD AND CHAIR, brown and gold plaid, contemporary design, AM-FM stereo, all good condition. Must have the space. $250 takes all. 652-1025.
CORNUCOPIA 2969 PENRYHN Street 477-0323. Round oak table plus 5 chairs, $550. Oak hoosier, $550. Oak Highboy dresser, $225. Walnut table plus 6 chairs, $300.
ANTIQUE OAK BUFFET, $350. Hand carved side chair, $185. Arm chair, $150. Side table, $100. Above items Oak and Jacovian twist. 384-7517.
THREE-PIECE SECTIONAL couch, red and white velvet, bar in centre and lamps at each end. $74 new. Moving, must sell, $500 or nearest offer. 478-4595
LOVESEAT AND MATCHING chair, rust and green damask, green braided rugs, 9x12, $45 and 6x9, $20, all in new condition. 655-7003.
TOAST COLOURED ALL WOOD dining room suite. Table, 6 chairs, buffet and hutch. $550. Offers considered. 477-1641.
GOLD COMBINATION S BY S, fridge freezer — 2 years, $450. Hospital bed $25. 384-6812. 382-6896.
MATCHED LEATHERETTE chair and sofa, makes own into bed; also extra stuffed chair, needs re-covering. Offers, 598-3157.
MOVING, MUST SELL COUCH and chair, $50 One double bed $25, Odd dressers. Call between 7 and 11 a.m. 478-0405.
BEDROOM SUITE, 5-PIECE dark red mahogany with protective glass tops, box spring and mattress. $1,000. 386-0009.
HIDE-A-BEDS, SAVE UP TO 100%, used and custom recovered. 385-8385, 388-6275 pager 877 anytime.
GOLDEN BROWN CHESTERfield suite, $350. Coffee and end tables, $70. Phone Cindy 388-3302 days, 385-3602 evenings.
VILAS — SINGLE BED WITH Sealy Posturepedic mattress, about one year old, hardly ever used. $200 complete. 652-5506.
9-DRAW DRESSER, DOUBLE bed, headboard, 54" metal bed frame on casters. Round table and 4 chairs. 478-3208.
DOUBLE BED, VANITY AND bench, white finish, $75. Studio lounge bed, with slip covers, $100. Phone 592-7139.
FOUR NEEDLEPOINT DINING chairs; antique mahogany, swing-around card table, all in excellent condition. 592-7064.
CHINA CABINET, $45; CHESTERfield, $95; in very good condition. 598-7833.
SINGLE BED, WOOD HEADpiece, excellent condition, $40 or best offer. Phone 477-8727.
ONE RECLINING CHAIR. GOOD condition. 652-5840.

97 FURNITURE

BEST DEAL IN TOWN!
3-ROOM GROUP
Choice of 2 best deals now
Specially selected
By Trader Vic himself
DELUXE GROUP $1290
only $50 down and 36 payments at $50 per month, includes tax, financing and registration.
SUPER DELUXE GROUP $2580
Only $100 down and 36 payments at $100 per month includes tax, financing and registration.
These are sold complete with Trader Vic's Customer Satisfaction Guaranteed.

TheTraders
388-6264 715 Finlayson
Open nights 'til 9 p.m.
Sat. 'til 6, Sun. 12-5

MATTRESSES
INVEST IN THE BEST
INVEST IN REST
B. F. Goodrich foam rubber mattresses guaranteed for 20 years. Latex foam rubber automatically adjusts to variations in weight giving even support the full length of the spine. They are comfortable, cool, hygenic and are made in a fire retardant ticking. 3'3" $159 — 4'6" $189 — Queen, $229 — King, $299. Box springs to match. Polyfoam mattress topper pads, single $8.55, double $11.85. Queen $14, King $17.75. Angle iron bed frames with rug rollers $34.
IMMEDIATE DELIVERY
GREGG FURNITURE
2300 Douglas 388-7365

CAPTAINS BED COMPLETE with mattress, $150. Good used Simmons Beauty Rest, matched double mattress and box spring new cost $400, a steal at $149.95. Two walnut 4-drawer dressers, the pair $139.95. Strippers delight, 4 sturdy solid oak chairs, $99.95. Oak table, $99.95. Oak dresser, $59.95. Open nights, summer clearance sale, 15 min. from town, 10 from Woolco, Pete's Place, 786 Goldstream, 478-6000.

SOLD
Our store at Glen Lake has been sold. Everything must go at clearance prices. Sofas, chairs, tables, lamps, dining room suites, bedroom suites, TV, stereos. Tillicum Furniture, 2612 Sooke Rd., near Jacklin Rd. 478-0522.
FRENCH PROVINCIAL COUCH, $125. Table, $50. Chinese rug, $100. 384-3040.
CUSTOM BEDS; CAPTAINS, $125, mates $115, bunk beds, $100. 479-7400.
SAGERS' — VICTORIA'S LARGest selection of colonial furnishings. 1802 Gov't, 386-3841.
CHESTERFIELD AND CHAIR Teal colour. Excellent condition. $200. 598-2827.
CIRCULAR SETTEE AND STOOL, carved coffee tables, chairs, 592-6560.
SINGLE PEDESTAL ROUND oak table with 5 chairs, $495. 386-1096.
WALNUT DINING ROOM TABLE and four chairs, $375 or best offer. 385-5475.
CORNER SECTION CHESTERfield, just recovered, $200 or best offer. 642-3618.
DELUXE KING-SIZE WATERBED finished mahogany doors, bedroom suite. 595-3572.
TWIN BEDS, DRESSER, 12" COlour TV, other household furniture. 478-3351.
MOVING: LARGE CHESTERfield, chairs, dinette suite, bedroom, etc. 598-6735 after 6 p.m.
MEDIUM GREEN LOVESEAT, as is. $75. 479-1117.
CHESTERFIELD AND CHAIR. Good condition. $125. 477-0437.
LOVE SEAT AND MATCHING chair, good condition. 384-8790.
DANISH TEAK BUFFET, $175. Copper fire screen, $20. 477-5203.
KING SIZE BED, EXCELLENT condition, reasonable. 477-8917.
UNIQUE WATERBED FOR SALE. Phone 383-5603 or 384-6305.
LIKE NEW, MAPLE FINISH bunk beds, $100. 382-3997.
COUCH AND CHAIR, GOOD CONdition, $135, 388-4917.
2 SINGLE BROWN METAL framed beds, $25 each. 592-1033.
5-PIECE DOUBLE BEDROOM suite, $175. 478-2369.

98 TV, STEREO, RADIO SALES and SERVICE

RENT TO OWN
1978 20"
ELECTROHOME
COLOR TV
NOTE: Rent to own also available for 26" Console TV
3 year 100% warranty on all parts, labour and picture tube. Call
CITY CENTRE TV
OPEN 10 A.M. - 9 P.M.
6 DAYS A WEEK
477-6971
Next to K Mart in the Mall

TV SERVICE
Overhaul Special
$59.95
Plus Parts and Cartage
Butler
Butler Brothers
1720 Douglas
383-1511

ELECTRON TV
100 BURNSIDE W.
NEW FROM PHILIPS
MAGNOVOX
Colour TV by Philips. Special introductory prices.
383-5432

KENWOOD 9R-59DS RECEIVER, all ham and shortwave bands, many extras. Excellent condition. $100. Eldico single sideband transmitter, built-in Oscilloscope all ham band, excellent condition. $150 or $200 for both. 595-3258.
FOR SALE — ONE SANSUI 210 amp receiver, one pro-linear turntable, and two Sentry 50 speakers, as set, or individual units. Call between 10 a.m. and 1 p.m. only, 382-0210.
AR TURNTABLE, DYNACO stereo 70 amp, PAS pre-amp, exceptional custom speakers 35 watts per side. Excellent sound. $925. 474-2747.
USED 26" RCA COLOUR TV, good as new, fully automatic, $349.95, 6 months warranty.
ATLAS STEREO AND TV
763 Fort St. 385-2712
NORESCO AMP 350 WATTS, Noresco speakers 50 watts per channel, Pioneer turntable. Cost $850. 384-7787.
J.V.C. STEREO CASSETTE deck, like new. Asking $300. 749-3752.
MOVING: R.C.A. COLOUR CONsole, TV $375. Small console stereo, $180. 598-6735 after 6 p.m.
SPEAKERS MADE TO ORDER. Phone 592-0359 ask for Steve or 592-6147 ask for Casey.
EXCELLENT CONDITION, $45 black and white; $125 color; with guarantees. 383-8774, 382-1234.
2 BIC FORMULA 5, ONE PIOneer PL71 Turntable, between 8 p.m. - 10 p.m. 598-6694.
STEREO 8-TRACK, AND STAND, plus 26" portable colour TV and stand $200. 479-5348.
CHANNEL MASTER, QUANTUM Antenna. 10-30' extendable mast. 592-6445.
BLACK AND WHITE TV IN EXcellent condition. 592-9367.

98 TV, STEREO, RADIO SALES and SERVICE

385-5555
Open 'til 9 nightly!
Help!
We're overstocked
Used Hi-Fi Equipment
Priced to Clear!
Sony TC666D Reel-Reel Deck $259
FSP, Auto Rev. 3 motor Dendo DP3600 Direct-DR Turntable W/SME Tonearm $299
Altec Lansing 724 Rec. $288
Pioneer SX980 — 80 St. Rec., as new $649
Sony TC 558 Reel Deck — Auto Rev. 3 Motor Bi-Directional $499
Phase Linear 700B Power Amp, 350 Wts. Per Channel $599
Technics SL200 Direct Dr. Turntable w-cartridge $149
Genesis No. 1 speakers, Pr. $249
JBL speakers L26 pr. $349
Electra Rec., 8-tr. tape $149
Panasonic RE 7554 Receiver, Turntable and Speakers $279
Lloyds Receiver — Speakers and turntable $99
Terms Available O.A.C.
Panasonic
Color TV's - Stereos
Buy the best and reduce Costly service Calls!
No Down Payment!
Free Delivery!
Yes, we take trades!
Chargex — Bank Financing
Demo
Hi-Fi Equipment
Technics Receivers, Amps, Tuners, Speakers, Turntables, Dynaco Speakers and kits
Save up to 25% off Citation — Harman-Kardon Amps — tuners on Special
JBL Speakers from $168 ea.
Independent Buyers
Discount Service Ltd.
939 'C' Esquimalt Rd
Open 10-9 Mon.-Fri., 10-6 Sat.
385-5555

40 CHANNEL C.B.
Sensitivity 7 MV, Squelch, ANL, P.A. Excellent Value, $109.95. Expert installation available. We service all makes.
B.C. SOUND & RADIO SERVICE
931 FORT 383-4731
CRAIG 8-TRACK FOR CAR, under dash or console mount. Like brand new, worth $175, will part with for $125. Call 477-1464.
MIRANTZ TURNTABLE, SCOTT amp, 40 watts per channel, with seperate tuner, 2 matching speakers, $350 firm. Call 592-8195.
PIONEER SX — 450 RECEIVER $200. CT-F1212 cassette deck, $200. A.I.C. formula 2 speakers, $275. 479-5250.
VIKING AM-FM RECEIVER, built-in 8 track recorder, 2 or 4 uhannel, Garrard turntable, 2 speakers, $150, 479-7355, evenings.
SONY 4-CHANNEL TAPE DECK, stage 6 channel stereo mixer. Both in excellent condition, very reasonable. 478-4453.
AKAI STEREO COMPONENT set, Model AS960, Electra truntable, two Prolinier speakers, as new condition, $795. 382-8670.
ZENITH 26" COLOUR T.V. Full automatic. Beautifully finished console. Excellent condition. 652-5840.
6 MONTHS OLD PIONEER SX650 stereo receiver and PL510A turntable, Sansui LM220 speakers. Paid $1050, asking $800. 479-4829.
COBRA 139 XLR 40 CHANNEL CB radio. Phone 479-1921.
23" 1975 QUASAR II COLOUR T.V., cabinet style, offers, 384-4391.
JOHNSON 4740 CB 40 CHANNEL sideband. $285. 477-7597.

99 GROCERIES, MEAT and PRODUCE

OKANAGAN FRUIT
CHERRIES
PEACHES
APRICOTS
388-4785

Loganberries U-Pick
Tighcroft Farm — 652-3363, 6081 OLD WEST SAANICH RD. 50c lb. over 10 lbs. Your containers. The finest fruit the Saanich produces for jams, jellies, pies, wines, etc. Logans freeze beautifully. 8 a.m. to 8 p.m. Sat. and Sun. while they last.

WILLIAMS
QUALITY MEATS 795 FORT ST.
384-0525 — 384-0526
GRADE "A" FREEZER BEEF
Hinds $1.85 lb. — Sides $1.49 lb.
Full Baron $1.59 lb.
CUT, WRAPPED, FROZEN
Price Per Lb. Increases Due to Trim Etc.

FRESH COD FILLET, $1.79 LB., fresh sole fillet, $2.39 lb., fresh whole Coho Salmon, $2.40 lb., whole fresh cooked crab, $1.49 lb., fresh ling cod steaks, $1.59 lb., fresh shrimp meat, $4.89 lb. Weekend special, fresh crabmeat, $5.09 lb. The Fishin' Hole, 80 Goldstream, Langford, 478-2544.
CANNING TOMATOES
20 pounds, $6
LECOTEAU FARMS
304 Walton Place, off Oldfield Rd., 658-5888
NEW CROP CARROTS AND CAUliflower, 4818 Cordova Bay Rd. Open Saturdays only 8:30 a.m. to 5 p.m.
LOGANBERRIES FOR SALE, freezer crate berries $7.50. Jam and wine berries, 65 cents lb. Phone 652-2046, 10:00-7:30.
HAMMOND FARM, 6950 Veyaness, you pick Loganberries, this Monday, July 17th starting 8 a.m.
CHERRIES, YOU-PICK, 50 cents. 759 Haliburton Road, 3 p.m.-9 p.m. this week.
NEW POTATOES, CULLS, $4.00 per 100 pound sack. 1843 San Juan Ave., 477-5317.
NEW POTATOES, $2.00 PER sack, 6095 Pat Bay Hwy, phone after 6 p.m., 652-1546.
LOGANBERRIES, YOU PICK, Saturday, July 15, 50c lb. 9 a.m.-5 p.m. 1821 Verling Ave. 652-1656.
GREEN WALNUTS FOR PICKling, 50 cents a pound, 759 Haliburton Rd.
LARGE CANNING TOMATOES, 56.50 for 20 pounds while they last. 6432 Pat Bay THighway.
TOMATOES 40C PER POUND. 6432 Pat Bay Highway.
HOT HOUSE CULL TOMATOES, 30 cents per pound, 479-1338.
FRESH SALMON
642-3985.

100 MISCELLANEOUS FOR SALE

AVACADO DISHWASHER, 5 years old, fantastic condition, $125. 652-4740.
GOLD COLONIAL SOFA, NEWLY recovered, $100. Roll away cot, $12. 386-6873.
FRENCH EYELET WEDDING dress and veil, $60. Play pen, $18. 477-9654.
ELECTRIC BASS, HOCKEY equipment, go-cart frame, rocket, race track. 592-9716.
DOWN-FILLED SLEEPING BAG (new). Offers between 5 and 7 382-0905.
FREEZER, GOOD CONDITION chest type $100 or best offer. 658-1185.
MONO BREAD MOULDER, $700. Cavalier pop vending machine, $400. 598-1892.
SINGER SEWING MACHINE, model 347, zig zag, good condition, $35. Phone 656-4125.

100 MISCELLANEOUS FOR SALE

ADMIRAL COLOR TVs
20" deluxe table model, fully guaranteed. $398
26" Deluxe Full Console $598.88
$8.82 down and 36 pay'ts at $23.67
26" Deluxe Full Console, Credenza model, Elec. remote control, $788
$7.40 down and 36 pay'ts at $31.31.
Many other models and styles!
ADMIRAL FREEZERS
7 cu. ft. 262 lbs. capacity $229
18 cu. ft., 622 lbs. capacity $298
$2.90 down and 36 pay'ts at $11.83
26 c. ft., 924 lbs. capacity $389
$8.45 down and 36 pay'ts at $15.27
Terms quoted on approved credit
ADMIRAL APPLIANCES
Built-in Dishwashers from $268
Push button port dishwasher $348
2 speed HD auto washer $358
HD automatic dryer $248.88
18 cu. ft. side-by-side fridge $688
30" auto. range, rated best $358
30" with black glass oven $378
30" self clean oven range $448
12" AC-DC portable TV $108
Micro-range, top model $598
FURNITURE VALUES
Single Pedestal Desk $79.95
Loose cushion sectional $568
7 pc. deluxe kitchen dinette $168
7 pc. deluxe swivel dinette $298
5 pc. rock maple dining set $399
Maple corner china cabinet $398
Colonial sofa and love seat $488
3 pc. solid wood coffee table $188
King size decorator headboard $89
Big colonial sofa and SW rocker $598
Shop where you please but buy at

TheTraders
388-6264 715 Finlayson
Open nights 'til 9 p.m.
Sat. 'til 6, Sun. 12-5

MOFFAT
ACTIVE FURNITURE
566 DAVID 382-8274
Ranges, almond colour, fully automatic $369.95
Deluxe automatic ranges with glass back guard $389.95
15 cu. ft. almond colour frost-free refrigerators, Cantilever shelves $549.95
Gourmet ranges, all colours $789.95
17 cu. ft. frost-free refrigerators, Cantilever shelves $649.95
Convertible dishwashers, 7 programmes $349.95
TERMS AVAILABLE
DEMONSTRATOR, DISPLAY and scratched Sunbeam and Oster appliances. Great values on lawn mowers, grass clippers, mix masters with dough hooks, frying pans, heavy duty blenders, self-cleaning irons, toasters, and slow cooker. A few reconditioned mowers in stock now, Sunbeam gas, smoker and wagon barbeques $59.05 to $209.95. Special on Electrolux vacuum bags, 3 for 49c. 20" electric fan, for home or office use, $31.99. Sunbeam Appliance Company, 912 Pandora Ave., 383-8543.

SEWING MACHINES
10 Singer Touch and Sews for $168. Zig zag portable, $85. Phaff zig zag portable $148. Kenmore in console cabinet, $128.
MANY, MANY MORE
Eureka Vacuums
Many used cabinets for most makes
SAWYER SEWING CENTRE
840 FORT 388-6228
DOUBLE BED, SINGLE BED, dinette set (Spanish), step table, coffee table, Spanish book case, excellent black and white console TV, brand new Kroehler rocking chair, 6' brown and gold chesterfield, floral chair, brand new Hoover upright vacuum, brand new maple night table, ironing board, G.E. steam iron, green lamp, colonial lamp (maple) bread box, board heater. 383-9479 days or evenings.
MOVING — MUST SELL — GYM Dandy swing set, $50; approximately 50' green chain link fencing, $25; car mirrors for towing, $10; two trikes, 12" — $5, 16" — $10; 2½x2½" spring footstool, $50; Sunbeam electric lawnmower, $80; round kitchen table and four chairs, $50; electric strin potter's wheel, ideal for sitting or standing, $200. 598-3706.
SPORTSCRAFT TENT TRAILER excellent condition awning and Primus heater $750. Lantern, $10. Catalytic heater, $5. Child's wooden armoire, $25; Metal utility shelf, $5. Fransiscan Madiera dishes, $25. Kitchen table, four chairs, leaf $25. 6' wrought iron railing and gate $10. School desk $5. Electric mower as is $10. 477-8841.
GARAGE SALE, 9651 FOURTH St., Sidney, Saturday, July 15th, 10 a.m. to 4 p.m. Antique armchair, embossed leather seat, $75; swivel rocker, fireside chair, $15; 2 dining chairs, $5 each; garden tools; household items; clothes; Remington typewriter, $10; 1970 Viva parts; 2-tone cowboy boots, size 10EE, new. $49.95; 656-5694.
PICTURE FRAMES
Fine custom framing — or U-DO-IT, wesupply all tools and materials. It's fun at
PANDORA GALLERIES
383-1543 739 Pandora
MARBLE TOP COMMODES, OIL paintings, glass fronted metal cabinet for bathroom or workshop, tape recorders, plate glass 6x2x⅜, truck tires, gun case, house fan, candles and flower containers. 592-4747.
HIDE-A-BED, 9'X12' ALL WOOL Indian rug, (peach). Double bed with bookcase headboard and newly recovered mattress. Small chest of drawers. 385-8385, 388-6275, pager 877.
NEW UNUSED TUPPERWARE, 1-2 off. Dishwasher, harvest gold, $200. Pan hollow electric guitar, $50. Dual turhtable ADC cartridge, $65. Beli massager, $35. H.O. diesel and track, $15. 385-4805.
TAPPAN GURNEY REFRIGerator, Tappan Electric Range. Osterizer blender, T.V. stand, 4'x7'6" for Corgbis, $15. Evenings, 477-6189 or days 598-2641.
KITCHENAID PORTABLE DISHwasher, $350; Sharpe Microwave oven, 17x15x10½ inside, carousel-style $450; Paymaster cheque writer, $175; portable script typewriter $82. 382-2818, after 6 p.m.
GARAGE SALE
3976 Cedarwood Drive, Sat. 10-5 kitchen cupboards complete with sink, stereo, chesterfields, liquor cabinet, bicycle, chain saw and many other articles.
WINDOWS, WINDOWS
27X48, wooden storm windows, suitable for greenhouses, cold frames, closing in porches, $6 each, discount for quantity. 479-3197 or 479-3132.
NEW BRITTANICA ENCYCLOpedia set with leather cover, and 3 volume Webster Dictionary set never used. Will sell for $800 due to oversea move. 477-6471. Best time before 11:00 a.m.
ELECTRIC LAWNMOWER, NOT working $15. Telephone table, excellent $20. 1157 Johnson St., 11 a.m.-1 p.m.
PROPANE STOVE — 4 BURNER, oven, tank, $75. 26" V. radio-record player combination $75. Weekends and evenings 743-5268.
5 TICKETS TO COMMONwealth games in Edmonton for August 7th, Athletic events, $5 each, 477-8387.
INCINERATOR BARRELS, $6 DElivered, screens and covers, extra. Old barrels removed, reasonable. 479-4067 after 6, before 8 a.m.
PROPANE FRIDGES—USED AND new. Lts, and stoves. Sale on tanks, 8028 Granville, Vanc. 263-8756.
MISCELLANEOUS HOUSEHOLD articles for sale including kitchen appliances, washer, dryer, baby furniture, 478-7328.
2100CD HUSQUAVARNA CHAIN saw, 33" bar, two chains, complete tools, one month old; Husky model 35, 16" bar, complete. 642-5592.
FRIDGE, 2-DOOR FROST FREE, 15 cu. ft. avocado, excellent condition new $650 selling $300. 721-3043.
ANTIQUE LADY'S VICTORIAN chair, eeds recovering, phone 477-3556.
FOOD PROCESSOR WITH (MAGImix) new. Offers. 382-0605.
FRIDGE, STOVE, B-W T.V. After 5:30. 595-7597.
RAILROAD EQUIPMENT — Lots of it. 595-7467 after 6 p.m.
AUTOMATIC WASHER WORKS well $125. 385-5475.

100 MISCELLANEOUS FOR SALE

Mais
385-2435
GUARANTEED GOOD USED
3 pc. dinette $49.95
6 drawer chest $1599
Wringer Washer $98
Kenmort portabel dryer $199
2 door frost free fridge $269
30" Moffat range $128
Apt. size Viking fridge $178
Inglis Liberator automatic washer $250
PLUS sofas, chairs, stereos, coffee tables, lamps, etc.

RENT
WASHERS — DRYERS — FURNITURE
1821 COOK

SAWYER SEWING CENTRES LTD.
388-6228
840 FORT ST

ELNA DAYS
ENDS SAT. 5:30
ALL ELNAS ON SALE
SAVE $100 ON ELNA
Air Electronic
1 ONLY
Used Supermatic $298
1 ONLY
Lotus Open Arm $348
1 ONLY
Lotus Zig Zag $398
MANY MORE SPECIALS
388-6228

KILSHAWS
1115 FORT
Cash Guaranteed
APPRAISALS for Sale Purposes
AUCTIONS
Friday-7:00
Kilshaws Auctioneers Ltd.
384-6441

PS
"THE PLASTIC SHOP"
2105 DOUGLAS ST., 386-1477. ONE STOP SHOPPING FOR ALL PLASTIC PRODUCTS, Industrial Plastics.
BACKYARD SALE, FRIDAY, Saturday and Sunday: Lawn shed, twin-size bed, dark room equipment, record player, electronic items, longneck beer and other older bottles, other items too numerous to mention. 1275 Centre Road, 386-9870, after 7.

GARAGE SALE
Add-a-house for trailer. Camping gear. Clothes. Household items. Complete Ken and Barbie set. Books. Etc. Etc. Etc. - 1910 San Rafael Crescent, Friday 4-8 p.m., Saturday, 1-5 p.m.

UPRIGHT FREEZERS
12 cu. $349.95; 16 cu. $369.95. ACTIVE FURNITURE DISTRIBUTORS, 566 David St. 382-8274.
BUILT IN
DISHWASHERS by KITCHENAID
BRAND NAME OVENS
VAC systems by VACUFLO
KENYON SALES 386-1214
24 HOURS SERVICE
UNIVERSAL TRADING CENTRE 584 Johnson, Upstairs Warehouse. Bargains. Tools, furniture and fridges, curios, glasswear, pictures, stereos, cameras and jewellery. 383-9512. We Buy, Sell and Trade
STORE FIXTURES FOR SALE Awning, 3-way mirror, small mirrors, lighting fixtures, wrought iron racks, tape adding machine (bargain), few hangers, 383-9903 anytime.
GARDEN SALE — INCLUDING oak and lazy-boy chairs, lamps, fridge, typewriter, and miscellaneous kitchenware and picture frames. July 15, 10-2, 25 Cook St.
IS YOUR TELEPHONE UNATtended? You could be losing business. Buy or rent an answering machine from Interconnect, 3586 Quadra Street, 384-0511.
TABLE & CHAIRS, $80. LADY'S 5 speed, $75. Both near new, adding machine, apartment size washer-spin dryer, open to offers, 642-4498 after 5:30.
ELECTRIC STOVE, 24X26 ADMIral, good condition, $50; two tanks for Corgbis, $15. Evenings, 477-6189 or days 598-2641.
QUALITY LOVESEAT AS NEW, shag carpeting, collapsible 3-tier shelf and tables, pictures, basket chair, 382-4852, evenings.
NEARLY NEW LEFT HAND SET golf clubs, 2" solid cedar plank door, plus various pieces of furniture. 474-1327, Bob.
KROEHLER LAZYBOY $75, 9X12 rug $45, 39" box spring and mattress — clean $45, sofa and matching chair $85. 384-3398.
SEVERAL LADIES' DRESSES, size 12-14, (2) 3-piece suits, 2 coats, 1 Harris tweed, very reasonable. 592-9712.
SHORTY DRAPES, 75X63 LONG, excellent condition, $10; two English-style occasional chairs, $25 each. 478-1405.
¾ RACOON AND LEATHER coat, matching hat, size 10-12, as new. Value $1,000. Asking $600. 477-2084.
TWO COIN-OPERATED INGLIS washers, 25c loads, just serviced by Inglis Company, $125 each. Phone 384-3007.
30" KENMORE RANGE WITH aoutomatic timer, excellent condition, 4 years old. 592-3054.
PORTABLE HOOVER WASHER with spin dryer, good condition, $70. 386-8565.
BAYCREST 15 CU. FT. freezer, 6 months old, $275. 656-6083.
HOOVER WASHER AND DRYER, $150; 12 x 14 tangerine sculptured rug, 385-3287.
9X12 GREEN SCULPTURE CARpet, $95. Sklar hide-a-bed, $325. 382-1104, or 385-4886.

100 MISCELLANEOUS FOR SALE

BARGAIN ANNEX NEW & USED

Lower Main Floor of STANDARD FURNITURE

Teak table, 6 chairs $299
Dining suite, including 6 chairs, buffet, hutch $1599
Red crushed velvet rocker $119
Headboards $15-$149
4 drawer chest $49
New colonial hutch $79
Queen size hide-a-bed and chair $499
Chesterfield suites from $125
New electric corn popper. as is $21.95
8 track player as is $39
Rocker $59

FREE DELIVERY
Come In — Browse Around

Trade-Ins Accepted
CREDIT TERMS AVAILABLE

737 YATES
382-5111

Mel's BARGAINS

USED FURNITURE
Propane dryer, $195. Pine drop front desk, $99.50. Maple dining table, $60. Single hide-a-bed, $160. 3460 Quadra, 384-3152. Chargex available, we also buy.

GARAGE SALE
SAT. 9-9
766 GENEVEIVE RD.
Tents — camping equip. sport equip. mini bike, deep freeze, vacuum cleaner appliance, books, magazines, doors, bifolds, carpet, tile, hardware, electrical supplies, wire, cable, switches boxes, etc.

Beat the High Cost
If Wine and Beer
Make Your Own
INSTRUCTIONS
EQUIPMENT—SUPPLIES
HAMILTON HOPS AND GRAPES
464A Burnside Rd. E. 388-4511

8' PATIO DOORS $95. Aluminum sash, some thermo $6 up. Window screens $2.50 each. Thermo units from $4 to $6 each. 9704 Third St., Sidney. 656-6656.

PLASTIC LINED POOL WITH cover, 30"x8", $45; 12x17 white shag carpet and under cushion, $200; 12x12 turquoise shag, $100. 592-7110.

GARAGE SALE, SATURDAY, July 15th, sofa, twin bed, projection screen, lamps, headboard and frame for double bed, CB radio, and misc. 919 Walema, 658-8360.

ANTIQUE PEDESTAL bathroom sink, baby carriage, baby walker, skates Wife Lady's deluxe (6½AA), child's Bauer 8, miscellaneous items. 384-2296.

21" BLACK AND WHITE T.V. As is, offer, T.V. stand in good condition $10, 38 yds. Sheer drapery material (118" wide) $6 per yd. or $175 for bolt. 477-8502.

POOL TABLE AND ACCESsories, $150, Briscoe chord organ, $150; gas lawn mower and catcher, $30; vibrator and heat black vinyl chair, $25. 478-6358.

MUST SELL, HONDA 90, EXcellent condition, Hammond electric organ, bumper pool table, apartment size fridge, $75. 478-2824.

ZENITH COLOUR T.V., $250. Component stereo, $250. Cocktail table, $65. Bed and headboard, $50. Power saw, $25. Misc. 479-9629, 595-4243.

LINED ANTIQUE SATIN drapes, beige and tan with gold thread, never exposed to sun. Width over 40". Value $500. Asking $185. 477-2994.

ROOM AIR CONDITIONER, very good condition, asking $85. Medium brown carpet, 9x12, very good condition, asking $75. 592-3926.

MOFFAT 13 CUBIC FOOT frost-free fridge, gold, never been used, $395. Dinette table and 4 padded chairs, $100. Axminster rug, 9x10, $50. 592-1038.

MCCLARY EASY WASHER AND dryer. Gibson fridge freezer $170 or offers. Call 598-3640 after 6 p.m.

COTTAGE PIANO NEEDS REpair, $200. Also Pampus grass plant. 595-3472.

RINGNECK PHEASANT, OPEN wingmount, mounted by Taxidermist. $75. 592-4532.

ONE-MAN ELECTRIC PORTAble sauna, excellent condition, phone 478-3466.

PORTABLE HOOVER WASHER spin dryer, good condition, phone 478-3466.

RCA VICTOR 2-SPEED, 3-CYCLE washer, good condition, $130. 382-1007.

GARAGE SALE: BIKE, STEREO and miscellaneous. No. 3-4391 Torquay. Saturday. 477-5543.

LEATHER COAT, TAN COLOR, size 46, $300 value for $130. 658-5589.

RADIO CONTROL SYSTEM, TWO channel, brand new with plane, $100. 477-8275.

EUREKA UPRIGHT VACUUM, year old, cost $1550. Sell for $75. Perfect condition. 595-2787.

TYPEWRITER, REMINGTON, office size, working condition, $48. 478-5714.

FRIDGE, 3-YEAR-OLD, 13 CU. ft. Coldspot, avocado, left hand opening, $365. 479-9176 after 5 p.m.

DOUBLE BED FRAME, WITH headboard, $20; 49" vanity top with shell sink, $20. 598-4759.

$1 A BAG — APPROXIMATELY 30 lbs. Briquettes, advertised for stoves, 598-6331.

POTTERY BY MARY (SKIK) Fox, 162 Joseph Street, side entrance, 386-1869 anytime.

VIKING FRIDGE, WHITE, quiet, good condition, $175. 478-3019.

18' CATAMARAN "UNICORN", mint condition, complete with custom trailer, $1,500. 656-6959.

TENT, 2-PLY EGYPTIAN COTton, outside frame, 8x10, sleeps 4, excellent condition. $110. 388-4991.

MISCELLANEOUS KITCHEN items, etc. Phone 382-7875. After 9:30 a.m.

5' UMBRELLA PLANT IN CHINese container, $50. 383-1838.

27 CU. FT. FREEZER, ALMOST new, $300. 478-3019.

PORTABLE TOILET FOR BOATS or campers, $30. 383-4903.

GARAGE SALE, SATURDAY, Sunday 12-4 p.m. 3676 Ophir St.

9X12 TENT, ONE CHEST DRAWers, one oak mirror. 592-7049.

MINTON DINNER SET FOR 8, ancestral pattern, as new, 384-2776.

101 CHILDREN'S MISCELLANEOUS

NEAR-NEW BABY EQUIPMENT plus excellent quality boy's clothes, sizes 3 months-4 years. 478-1488.

WANTED: STANDARD SIZE crib; GM infants loveseat, 642-4281. After 6.

CHILD'S CAR BED AND CAR seat, in excellent condition. After 4:30. 478-3943.

FOR SALE: DELUXE CRIB, bumper pad, mattress set, $100. 477-9832.

BABY PRAM, CHANGING table, backpack, car bed and car seat. 598-3965.

WANTED — INFANT CARSEAT, good condition. 652-5698.

CRIB AND MATTRESS, MATCHing chest of drawers. 384-8252.

THREE-WAY CARRIAGE, $45. Older car seat, $12. 478-5714.

101 CHILDREN'S MISCELLANEOUS

CRIB $40, UNBROLLER $5, COMbined carry-travel bed $20, highchair $3, portable baby lounge $2. 477-9981.

WANTED — CHILDREN'S CAR seat, 382-0210, after 5 p.m.

103 MISCELLANEOUS WANTED

THE SALVATION ARMY Needs your re-usable clothing, furniture and household goods. "Help us to help others." Family Thrift Stores, Victoria, Sidney and Langford. For pickup — 386-3295.

WE BUY

Used furniture, TVs and appliances for cash. Mals Furniture, 385-2435, 1821 Cook.

OLD LETTERS, WITH OR WITHout stamps, historical documents, photos, postcards, all prior to 1910, pertaining to early Canada or Northwest Development, required for research collector. Call 479-7480, 9 A.M.-4 P.M. weekdays.

RANGES LESS THAN 12 YRS. old. Kenmore, Inglis, Whirlpool, Speed Queen, Simplicity washers, nearly all makes dryer and square corner fridges. 478-6000 or 478-5449.

SQUARE DEAL BUY
Aluminum — lead — copper — brass—BEER bottles—pop bottles. 383-1221, 1126 Hillside. 383-1601

WANTED — DIRT BIKE leather pants, size 34 waist, and riding boots size 9½ or 10. 477-3405.

HIGHEST PRICES PAID FOR all your household items. Universal Trading Centre, 584 Johnson St., 383-9512.

WANTED: HARLEQUIN ROmances; other paperbacks, hardcovers. Oak Bay Books, 592-2933, 592-3926.

CASH FOR OLD OIL PAINTINGS, antique and estate jewelry. Brandon's 18 Centennial Square, 385-0623.

COLLECTOR PAYS $25 EACH for old Seltzer syphon bottles and old tin trays with advertising; less if damaged. 598-6904.

WANTED: ANY OLD FASHioned furniture, jewelry, clocks, clothing, toys, etc. Anything old. 595-7918.

HIDE-A-BEDS ANY CONDITION, will buy or haul away free. 385-8365, 388-6275 pager 877 anytime.

$ MONEY PAID $
Books, comics, magazines, Snowden's Books, 619 Johnson Street, 383-8131.

WANTED — ELECTRICAL stairway elevator, 656-1065, after 6 p.m.

WANTED GARAGE TO RENT for storage of car, for repairs 385-0207.

WANTED — USED REEL TYPE power lawnmower and garden tools, 479-8968.

PRIVATE PARTY WANTS TO buy old cut glass or crystal. 595-8496.

PIANO WANTED, ANY CONDItion, upright or grand. 382-5906, 479-0175.

WANTED: RED MAPLE BUNK beds, good condition, phone 656-7005.

WANTED: SMALL CREAM SEPArator. Good working condition. Phone 112-743-2541.

WANTED: SALEABLE ITEMS for Oak Bay Soccer garage sale. 382-4480, 386-6693.

WANTED — REFRIGERATOR, automatic defrost, in good working order, 382-8375.

DINING TABLE, SOLID MAHOGany or oak, 6' long, oval shape, reasonable. 477-1300.

SQUARE FRONTED REFRIerators, freezers, dryers washers, working or not. 592-4222.

OLD CAR BATTERIES, RADIAtors, copper, brass, lead, 383-1328, 526 David.

7½-9.9 HOURSPOWER OUTboard motor, good condition. 479-8991.

OLDER FRIDGE, RUNNING condition, reasonable. 592-9348.

GARAGE DOOR, 9X7, PREFERAbly metal. Reasonable. 478-5705.

FRIDGES AND FREEZERS bought. 598-7422. All-Temp.

SELL OLD BOOKS TO THE Haunted Booksop, 382-1427.

CASH FOR BOOKS IN GOOD condition. The Book Mine. 385-1722.

8 AND 9 PIECE OLDER DINING suites, reasonable. 478-6000.

WANTED — INFANT CARSEAT, good condition. 652-5698.

WANTED: BUNK BEDS, GOOD condition, reasonable. 382-3666.

EXTENTION LADDER, 24', Roofing ladder, 18'. 592-0492.

EXERCISING BICYCLE WANTed. 384-4540.

109 MISCELLANOUS TO RENT

TYPEWRITERS
Student rentals, manual $9 per month, $25 for 3 months, electric, $25 per month, City Office Equipment, 386-8396.

SAWYER SEWING CENTRE
RENT TO OWN — Domestic and Industrial sewing machines
740 FORT 388-4728

MONTH TO MONTH
Piece or Group
CAMOSUN FURNITURE RENTAL
942 Fort St. 383-3655

115 SWAPS

TRADE OR SELL — 1974 CHEV Malibu Classic, 350, power steering, power brakes, for ½-ton, ¾-ton or van of equal value or $2800. Excellent condition. 479-0884.

WHAT HAVE YOU GOT TO trade for $18,000 equity on beautifully treed ocean view, 18 acres. New subdivision in Duncan? 479-8732.

HAVE SMALL CHAINSAW PROfessional quality, like new, will trade for old 30-30 Winchester, double shotgun, or Wurlitzer. Evenings, 478-6048.

9-HP BRIGGS AND STRATTON engine. Will sell or trade for 4 15" mags or chrome wheels for 6-bolt truck pattern. 656-6639. No Saturday calls.

'79 SAVILLE, ALL EXTRAS, sell, swap for deluxe truck or motor home, etc. 386-6275, pager 986.

1974 TRAILER IN TOP CONDItion, 14', 1395 lbs. trade on 14-17' fiberglass boat, trailer, and motor in good condition. 382-0971.

DELUXE WALL OVEN—ALMOST new — cost $450 will take freezer or? 479-6763.

WILL TRADE 26' CABIN CRUISer for motor home. 479-3471 evenings.

TRADE '77 FURY SALON FOR smaller car. Like new. Numerous extras. 388-7797.

DISHWASHER, TO EXCHANGE for clean bunk beds. 386-1273.

1963 DODGE ½ TON PICKUP, $250, for outboard motor. 478-8840.

116 COINS and STAMPS

WANTED: CANADIAN SILVER Coins, 1966 and before. Also U.S. silver coins, 1964 and before. Paying top prices. 478-8580.

117 ARTS and ANTIQUES

SUMMER CLEARANCE SALE this weekend. Wardrobes, dressers, tables, chairs, side boards, dining suites, all reduced. Open nights, 15 min. from town, 10 from Woolco, Financing O.A.C. Pete's Place, 786 Goldstream, 478-6000.

OPEN HOUSE — POTTERY STUdio wheel thrown stone ware, porcelain miniatures under $5, English antique furniture, chime clocks, buffets, quality pieces, reasonable prices. 656-4917.

CANADIAN ART MAGAZINES wanted by Johnson and Small Booksellers, 45 Bastion Square. 382-1144.

HIGHEST PRICES PAID FOR quality antique furniture oriental rugs, clocks, paintings, etc. David Robinson Ltd., 1019 Fort, 384-6425.

1978 MODEL A ROADSTER PICKup. Completely restored to original. $8,000. 478-0199.

JOHN'S STORE ANTIQUES
Come and see the beautiful display at 262 Old Island Highway.

FURNITURE REPAIRED. ANtiques our specialty. 478-2539.

117 ARTS and ANTIQUES

Royal Crown Derby
Bone China
No. 2451

12 DINNER PLATES
12 LUNCHEON PLATES
12 BR. and BUT. PLATES
12 CUPS
12 SAUCERS
1 COVERED SUG. BOWL
1 CREAM PITCHER
1 GRAVY BOAT and DISH
1 COVERED VEG. BOWL
LIKE NEW WITH REG.
PRICE AT $3,600
WILL SELL NOW FOR
$2600
Phone 477-7079

JULY ANTIQUE
AUCTION
For consignment to this or Subsequent Sales Please contact JOHN BOYLE.
LUNDS
925 FORT 386-3308

PIETER WOUWERMAN, OIL ON oak board, "Man on a white horse", approx. 1630, 12½" x 16", excellent condition. Monogram, P.W. — Piero Francesca Mola, "After the Storm", Canvas approx. 1640, 8"x12", excellent condition. Signed on back, both in gold frames. Box 173, Nisku, Alta., 955-8037 evenings.

AXIOM IS OVERSTOCKED
We are offering never before low prices in our special sale. Washstands from $71. China cabinets from $95. Chair sets from $69. Tables from $83. Buffets from $99. Hall stands from $65. Wardrobes from $99. 546 Herald, 383-4214.

MUST SELL — OLD ANTIQUE brass bed, offers. 595-4972.

120 GARDEN SUPPLIES

GARDEN
FISHPONDS
Easy-to-install, unbreakable fiberglass. Approx. 4'x7'x21" deep.
$169
ALPHA FIBRGLASS MANUFACTURING,
10218 BOWERBANK RD., SIDNEY 656-5121

SELF PROPELLING REEL lawnmower, 21" cut, cost new over $300, will sell $130. Phone between 7-8 p.m. 479-3066.

JOHN DEERE RIDING MOWERS, lawn and garden tractors and equipment. J. Grieve Motors Ltd., Saanichton. 652-1642.

PENDRAY FARMS, COW MAnure, 6 yards, $42, delivered. 477-2702.

SMALL 2 WHEEL GARDEN tractor, good condition, 479-8178.

MULCH HAY, $1.00 PER BALE. Phone 652-3014.

Fertillizer

SAANWOOD FARMS LTD.
Cow manure, 652-2026 or 652-1743. No Sunday calls, please.

Plowing, Rotovating and Cultivating

DON'S TRACTOR SERVICE
477-3913
We rotovate, plow, cut grass and brush also, loading and hauling.

COOPER-RHOADES TRACTOR SERVICE
479-3143 or 477-5167
Grass or brush mowing, rotovating, loading, haul'ng, lot cleanup.

385-8198
4 BROTHERS — ALL AREAS
FREE ESTIMATES — ANYTIME
Rototilling, new lawn preparations, etc. See our ad under gardening.

Topsoil, Rocks and Fill

SCREENED TOP SOIL WITH MAnure and sand, $13 per yd. Minimum delivery 6 yds. Sterilized potting soil by bag or yd. E. Nixon Ltd. Office 385-4431, Yard 478-0511, Nights 479-1937.

TOP QUALITY SHREDDED TOP soil, mixed with sand and manure, 10-14 yard loads. $8.75 per yard. Smaller amounts available. Peninsula Bulldozing. 479-1884.

DON'T BE DISAPPOINTED. TRY our shredded black virgin soil, its weed free and excellent for lawns and gardens. 383-1532 anytime.

SMALL ORDERS 1-2 YARDS TOPsoil, sand, gravel. Weekday delivery, 478-1000.

BY SACK FANTASTIC BLACK peat soil. Open 7 days a week. 382-2843.

125 PETS and SUPPLIES

FOR SALE — PUREBRED REGistered German Shepherds, shots, tattoed, recognized pedigree, top bloodline, $150. 478-0054, 478-4021.

TO GOOD HOME, 6½ MONTH old Spaniel Cross. Spayed and has had shots. Phone between 5 and 8 p.m. 478-9491, $50.

REGISTERED GOLDEN RETriever pups, whelped May 1st, '78, two females left. 642-5467 evenings.

FEMALE GERMAN SHEPHERD, 10 months old, loves kids, $30 to good country home, 474-2035, 478-7372.

AFFECTIONATE 10 MONTH CAT, spotted tabby, spayed. Needs loving home. 'Animals' Crusaders, 384-3905.

ONE FEMALE TABBY, 7 WEEKS old, must give away. Phone 382-5592 evenings.

CUTE BLACK KITTENS, NEED homes. Litter trained, free, phone 478-0940 or 478-2116.

REGISTERED GERMAN SHEPherd female puppy, 8 weeks. $200. 385-6067.

PUREBRED MALE SAMOYED. Obediance trained. 479-1485 or 384-0859.

10 WEEK OLD PUREBRED silver toy poodle with shots, $125. No papers. 721-3737.

FRIENDLY PUREBRED REGIStered male Samoyed. 1½ years old. 592-9234.

TWO PURE BLACK KITTENS, one orange coloured kitten. 422 Dupplin.

ADORABLE HOUSE TRAINED kitten and mother. Free to good home. 385-3616.

BEAUTIFUL REGISTERED Afghan pups, shots, nose printed, $150 and up. 477-9829.

TROPICAL FINS AND FOLIAGE
2719 Quadra St. 385-1000

IRISH SETTER PUPS, TWO FEmales left, lovely temperament. 478-0073.

BUYING A PUPPY? CALL VICtoria City Kennel Club "Watchdog" for advice. 385-2233.

DOG GROOMING BY CERTIFIED groomer. Pickup and delivery. 478-5262 or 478-2714.

FREE TO GOOD HOME, LOVEly black-orange-white kittens, litter-trained. 478-8044.

PUREBRED MINIATURE POOdle pups, 5 weeks old, silver and apricot. 478-6273.

REGISTERED GOLDEN RETriever pups. Born June 2. $2. Phone 246-9720.

TORTOISESHELL KITTEN, lovely personality, free to good home, trained, 595-3472.

AFFECTIONATE 7 WEEK OLD Collie cross puppies. $10 and $25. 386-6292.

QUIET REFINED, DIGNIFIED little kittens, desperately require good home. 382-7060, 595-3398.

2 YEAR OLD FEMALE COLLIE, purebred, spayed, good with children, reasonable, 658-8120, 656-5256.

75 GAL. AQUARIUM WITH wrought iron stand. Value $500-$600. Sell for $150. 382-1933.

KITTENS NEED GOOD HOME. 656-6484 evenings.

FINCHES AND CANARIES FOR sale. 592-3778.

ONE MALE KITTEN, FREE TO good home. 479-0672.

60-GALLON FISH TANK FOR sale. 382-8490.

FREE KITTENS TO GOOD home. 5 weeks old. 383-4451.

KITTENS, 10 WKS. OLD, HOUSEtrained. 658-5409.

BABY HAND-FED BLACK MASK love birds for sale. 383-4804.

BABY GUINEA PIGS. SMOOTH hair. $1 each. 656-1903.

REGISTERED LABRADOR RETrievers, 479-7056.

FREE MALE COLLIE CROSS, 1-year-old, phone 386-9066.

125 PETS and SUPPLIES

AQUATIEL
PET SHOP
LTD.
Beacon Plaza Mall — Sidney

1st Anniversary Sale
Specials on grooming aids and flea products, bird and small animal supplies. Hamsters, guinea pigs, goldfish, poolfish, aquarium plants. Many in-store specials.

Come and join us on Saturday, July 15. Enter our special draw.

Inquire about our new pet safety harness for boaters.
656-3314

SUMMER SPECIAL, SENEGAL Parrots, $129. Pecan robin $42 each, Tovi and canary parakeets, $63 each. Black Mask Love birds, $63 each, Baby grey cock-a-tiel, $49.98, Pieds $99.98. Citrons crested cock-a-too $795, Parrotlets $49.98, Baby budgies $12.98, Lutino and Pieds $21.98. Good variety of finches and canaries. Made up macrame and supplies, feather owls, $20 each. Also, fish and their supplies. The Bird Cage, 3619 Shelbourne Plaza 477-3811.

RARE
IRISH WOLFHOUND
PUPPIES
Exceptional quality and temperament line bred finest Irish and American pedigree for breeding and show. Black or blonde wheaten females. To approved homes only. 246-3800 Brandywine Farm Crofton B.C.

DOBERMAN PINSCHER PUPS, docked and cropped, to approved homes. American Champion Montwood's Aquarius by Champion Sehen the Defender, 1977 B.C. Dob Specialty, best of opposite. Proven sire and dam of champions. Lorne Harron, 112-286-6914. 2143 Park Road, Campbell River. VPW 4P8.

PUREBRED GOLDEN RETRIEver puppies, good pets, hunting, and show dogs, $175. Includes papers, tattoos, shots, ready for new home August 11th. Phone Duncan, 748-8805 evenings and weekends.

SPAYED FEMALE SHEPHERDCollie cross. Male purebred black Lab. Lab cross puppies. Female Collie-Shepherd pups. 2 Heinz puppies. Animals Crusaders, 384-0859, 386-9832.

HOMING PIGEON WANTED. Any reasonable price paid for genuine homer. Please send details to M. Clark, Mooner River, B.C. V0V 1E0.

REGISTERED AMERICAN water spaniel pups. Sired by Canadian Champion, Sire and dam 1975 Canadian best in breed. Good show prospect, excellent hunting stock, and family dogs. 479-9406.

MINIATURE POODLES, REGIStered, show or pet puppies, top quality, males and females, black. 743-2493.

HEALTHY GREAT DANE PUPples, black and white. Also grey and white. Unregistered. Very reasonable. 753-9635 or 753-6335.

LIVELY ATTRACTIVE TRAINED kittens. Free to homes. Will deliver and share cost of spaying. 595-5272.

COLLIE PUPS, SHOW POTENtial registered, shots. Country raised, ready to go July 13. Deposit required, 657-2566.

PUREBRED LABRADOR PUPples for sale, champion stock, call 478-3123 between 5-7 p.m. weekdays, anytime Sat. and Sun.

WILL GIVE YOU FOR GOOD home my pet cat. Call in person only 9-5 p.m., 6673 Sooke Road, Sooke Fashions, Sooke.

NORWEGIAN ELKHOUND MALE puppies, registeredd. Good watchdogs and family companions. $165. 592-3988.

FOR SALE
15-gallon salt aquarium, accessories included. Excellent condition. $50 firm. 478-7477.

PUREBRED GOLDEN RETRIEver pup, female, champion bloodline, shots, wormed. 652-2715 after 6 p.m.

GERMAN SHEPHERD FEMALE 7 months very genle. Reasonable to kind home. 478-6947.

KITTENS, FREE TO GOOD homes. 477-5645.

1 YEAR OLD CAT TO GOOD home .Phone 383-0544.

FREE KITTENS
384-2356 days.

127 CHICKS, POULTRY HATCHING EGGS SUPPLIES

50 HEALTHY 18 MONTH OLD Golden Comet layers. Sale Sunday July 16th. 5112 Del Monte. 658-841.

PIGEONS FOR SALE, KINGS, rollers and homers. 885 Station Road, Victoria. 478-0057.

KING PIGEONS FOR SALE
479-6489

PIGEONS FOR SALE.
477-0876.

128 LIVESTOCK SUPPLIES AND EVENTS

JOHN MacNUTT
TRUCKING
Sawdust—Shavings—Hogfuel
LARGE OR SMALL LOADS
479-6560 479-1908

½ HIGHLAND ½ WELSH 13½ h.h., 5-yr-old bay gelding. Good conformation. Trained English and started over jumps. Good show and Pony Club prospect. Imported blood, $450. 754-1806.

PUREBRED ARABIAN 3-YEARold filly. Deep Chestnut. Outstanding potential for breeding or show. Loves people. Terms to qualified buyer. Phone 658-8628.

SCOTTSDALE STABLES NEXT to Thetis Lake Park, complete board for your horse, plus miles of trails, 478-9969.

BLUE PLAID RIDING JACKET rat catcher choker rust breeches like new fits sizes 11-15, $75. 477-3345.

HORSE BOARDING, BOX stalls with pen. Lighted riding ring. Trails near. Daily turnout. Complete care. $110. 479-6259.

SAANICH BOYS HORSE CLUB, Junior Schooling Show, riders 19 and under of January '78. For information phone 478-1458.

REGISTERED QUARTER horse, well schooled, shown on A.Q.H.A. quarter horse shows. Phone Jennifer, 658-5135.

ENGLISH SADDLE, $70; BRIDLE, $20; standing Martingale, $15; Numna, $15. Phone after 5, 652-1866.

LITTLE BEN, PINTO, SHETland pony 3 years old, gelded, broke, well mannered. $135 Tack available. 656-4103.

JERSEY COW, JUST FRESH, with calf at foot, $450. No Sunday calls. 652-4304.

TRADE TYOUR HORSE TRAILER for my car, truck, travel trailer or home. 474-2154.

NIFTY FELLOW, 5 YEAR REGistered Anglo-Arab gelding 15.2 H.H. Showy. 112-246-9168.

6 YEAR SORREL AQHA GELDing. 3 bars breeding, $2,800. 723-9689.

13" CHILDREN'S WESTERN Saddle, 17" Dressage saddle, both excellent condition, offers, 652-2860.

REGISTERED ½-ARAB BAY mare, 12 years, 15.2 hh, sound, trained English, $300. 383-5892.

ONE MILKING MACHINE, COMplete, no vacuum pump, $100, 656-2382.

MUST SELL, 6-YEAR-OLD REGIstered thoroughbred mare, 656-4428, 656-2141.

QUALITY HORSE HAY PLUS cattle hay for sale. Phone 652-3014.

TOP QUALITY HAY, $1.75 PER bale, free delivery. 653-4556.

GRASS HAY FOR SALE. 1583 MT. Newton Cross Road. 652-1078

HORSESHOEING, CALL ERNIE Dale, 479-8570.

BARRY ALLEN HORSESHOEing. Phone 478-5278 anytime,

TWO GOOD MILK FED VEAL calves. 652-3228.

SAANEN DOE, 10-WEEKS OLD, good line of milkers. $50. 479-4405.

WEANER PIGS, $50.
479-4545.

WANTED USED ENGLISH SADdle, up to $150. 385-9378.

130 HEAVY EQUIPMENT and MACHINERY

400 AMP. MOBILE WELDER mounted on 1971 1-ton Fargo truck. 642-5865.

1965 MACK, NEW RUBBER, 90,000 on new motor. Spare transmission, injectors etc. $7,500. 478-8026.

130 HEAVY EQUIPMENT and MACHINERY

20' FIFTH WHEEL FLATBED, ideal for hauling hay, machinery, etc. Can carry 14,000 lbs. Has hydraulic and vacuum brakes, new tandem undercarriage, new tires, hydraulic and electric power tailgate lift. 478-6438, 592-0690.

D-4 CAT, BRUSH RAKE, DOZER blade and winch, excellent condition, phone between 7-8 p.m. 479-3066.

'72 HAYES, HIGHWAY LOGGING truck, rebuilt trailer, good rubber, 350 Cummins, 479-2378.

1971 TANDEM DUMP TRUCK, 225 Cat. Good shape. $10,000. 746-7597.

135 FARM IMPLEMENTS

Well Drilling and
Pump Installation
Butler Brothers
Equipment Ltd.
652-1121

FOR SALE; MASSEY FERGUSON tractor with frontend loader, rototiller, landscape rake and blade, home made lowbed. 748-1084, Duncan.

21 H.P. DIESEL TRACTOR, almost new, with landscaping rake, phone between 7-8 p.m. 479-3066.

4-65 NEWFIELD DIESEL TRACtor. Phone after 5 p.m. 479-2302.

WANTED — POST-HOLE AUGER for tractor, 3-point hitch. 478-1901.

OLD FORD TRACTOR WITH front end loader. 477-0407 after 6.

148 LEASE VEHICLES

ENSIGN
Will Show
— YOU —
How To
LEASE
AND SAVE!!

idealease
Member of Chrysler Leasing Systems
CONTACT
ROY HUGHES

ENSIGN
LEASE LTD.
Quadra At Caledonia
Dealer licence number D548B
386-2411
Open Weekdays
Till 9:00

149 NEW CAR DIRECTORY

VICTORIA DODGE CHRYSLER
ON YATES

HOLD
EVERYTHING
WE'VE GOT 'EM
And
YOU SAVE
BRAND NEW
1977 DODGE
ASPENS—2 only
VANS—3 only
PICKUPS—2 only
SAVE - SAVE - SAVE
NO DOWN PAYMENT
On Approved Credit
AT
VICTORIA
DODGE-CHRYSLER
Hours: Mon.-Fri. 9-9
Sat. 9-6
DL. No. D 00867A
384-8174

150 CARS FOR SALE

'67 BUICK SKYLARK, HARDTOP, automatic, power steering, power brakes, custom radio, extra winter tires and rims, excellent condition, must be seen to be appreciated, original owner, $1,200. 479-7467 evenings or weekends.

1970 FIREBIRD FACTORY NEW condition, completely redone drive train, front and rear air foils, raised fiberglass hood, headers and dual exhaust, new paint and much more. Should be seen. Phone 384-7250 or 384-3486.

IF YOU ARE SINCERELY INterested in restoring a 55 Chev and are not afraid of a lot of work I have a 2-door sedan Belair completely stripped and almost complete. No reasonable offer refused. Phone 382-6969.

MUST SELL — '71 VOLKSWAGEN station wagon with sunroof, tested till fall, body good, 5 radial tires, clean interior, any reasonable offers considered. 656-1283 or 656-7281.

LIKE NEW
'65 Ford Custom 4-door sedan, complete with 352 automatic trans, air shocks, load levelling trailer hitch, must be seen. 2815 Austin Ave.

1970 DATSUN 510, GOOD CONDItion, new clutch and brakes, summer and new winter tires included. Low mileage, extensive tune-up done March '78. $750 or best offer. 595-1866. Call after 5.

'71 DATSUN 510 GT, MAGS, RAdials, tach, lots of miles, rusty fenders. Low mileage motor and transmission recently installed. Tested till '79. $400 or will wreck. 479-9865.

1968 DODGE CHARGER 383 AUtomatic, power steering, power brakes, bucket seats, console shift, good tires. Clean. $800 or offers. 642-5047 after 5.

1967 FORD CONVERTIBLE, $1900. 478-4047.

150 CARS FOR SALE

THREE
POINT
MOTORS

Brand New
DATSUN
B210S
$3,849

BRAND NEW
DATSUN
TRUCK
$4,389

ONE ONLY
BRAND NEW
DATSUN
280Z
REDUCED
$1,130

TWO ONLY
Brand New
DATSUN
Specially-Equipped
DELUXE CABS
REDUCED
$1,200

EXECUTIVE-DRIVEN
DATSUN
UNITS
REDUCED
$420 TO $735

Government at Hillside
385-6737
D 00740A

Honda
CAR CENTRE
YATES AT QUADRA
386-6707
"THE DIFFERENCE IS THE DEALER"
—PRICE
—TRADE-IN ALLOWANCE
—SELECTION
—AFTER SALES SERVICE
—GUARANTEE

TURKEY
69 PONTIAC GRAND Parisienne 4-dr., air conditioning, 6-way power seat, cruise control, tilt wheel, door locks. One owner 86,000 miles. A lot of car for $1,000. DEPAPE MOTORS LTD., 779 Pandora, 384-8035. D-00264A

RARE MODEL
67 COUGAR 6.5 LITRE — 390, Hi-Per., absolutely immaculate with only 69,000 miles. A gorgeous yellow with black vinyl top and mag wheels. YATES AUTO SALES LTD., 950 Yates, 388-7722. D-01610A.

'68 THUNDERBIRD
V-8 auto, P.S., P.B., radio, power windows, First $1200. ESQUIMALT AUTOMART LTD., 480 Esuimalt Rd. 382-7195 D-00856A.

1966 VW VAN. NEW BRAKES, new generator, bills to prove all. Cassette tape deck, semicamperized, ice box, sink, bed. Needs body work. 384-8441.

68 MUSTANG FASTBACK GT 390, 4-speed, well kept, low mileage. Limited edition, good investment. Best offer, 383-6018 or leave message, 384-8891.

'69 CADILLAC SEDAN DE Ville, needs some work on brakes and body. Good investment possibility. Phone 474-1327. Saturday, after 6 p.m. Bob.

QUICK SALE. 1969 RAMBLER Ambassador, 4-door sedan, power brakes, power steering, radio. Very clean. No rust. Sell cheap. 479-2773 after 6.

1970 PONTIAC, TESTED TIL NOvember, 350 motor, front brakes and master cylinder done over past 3 months. Battery cables cleaned. $595 or nearest offer. 388-6543.

1970 DODGE SUPERBEE. EXcellent condition, 383 Magnum 4-speed. G60x14 tires, chrome wheels. $2,500 or nearest offer. 642-3783.

ESTATE SALE. 1978 PONTIAC Parisienne Brougham, 13,000 miles. Immaculate condition. Loaded with options. Asking $7,700. Phone 748-6470.

1978 HONDA CIVIC HATCHBACK, manual transmission 5-speed. View — test drive this weekend or week commencing July 24. Telephone 384-7488.

1970 DODGE CHARGER 383 CU. in., 3-spd. auto. trans., P.S., P.B., headers, high-rise manifold, Holley carb. $2800 or nearest offer. 595-2871.

1969 COUGAR, 2-DOOR HARDtop, V-8, P.S., bucket seats, console, radio, tested till June '79, $2275. 592-4132.

MUST SELL — '73 TOYOTA COrolla Deluxe, 2 door, 4 speed, mags, etc. Best offer. 479-9581, 479-0414. After 6.

1975 FORD CUSTOM 500, sunroof, vinyl top, radial tires. Must sell. Asking $2200. 746-5002.

150 CARS FOR SALE

ENSIGN CHRYSLER PLYMOUTH

ENSIGN'S
SUMMER
SALE!
WE HAVE A FANTASTIC SELECTION OF CARS AND TRUCKS CHECKED BY CAR CLINIC DIAGNOSTIC CENTRE

GOV'T TESTED PLUS 2-YEAR WRITTEN WARRANTY

ON SALE
NOW!!!
NO DOWN PAYMENT
100% BANK FINANCING
INCLUDING AUTO INSURANCE O.A.C.

76 Chevy Monza HB.
78 Ford Fairmont S.W.
73 Gran Torino, 4-speed
78 Chevrolet Camaro
76 Pontiac Gran Lemans
74 Datsun 610 S.W.
76 Royal Sptsman Maxi Van
74 Mercury Bobcat S.W.
71 Chevrolet Kingswood S.W.
78 Chevrolet Monte Carlo
77 Firebird Form. 400 4 spd.
75 Ford Granada Ghia
77 Dodge Colt
75 Cougar XR7
77 Chrysler New Yorker
76 Dodge Charger
75 Mercury Montego MX
74 Pontiac Astre
74 Ford Pinto
75 Chrysler Cordoba
76 B.M.W. 530 I
76 Pontiac Grand Prix
74 Dodge Swinger
74 Valiant Scamp
77 Pontiac Gran Prix
77 Volare Custom
73 Buick Centurion
77 Mercury Cougar XR7
75 Dodge Colt S.W.
76 Cougar XR7
77 Plymouth Volare S.W.
75 Plymouth Fury S.W.
75 Ford Pinto
75 Dodge Charger
72 Montego M.X.
74 Comet
76 Valiant Duster
75 Valiant
72 Dodge Colt S.W.

Plus Many More

Also:
Huge Selection of Trucks and Vans
All Diagnostic Checked

ON SALE
NOW!!!
Test Drive Them Today
ENSIGN
Chrysler-Plymouth Ltd.
DOWNTOWN
YATES AT COOK
Dealer licence number D495A
386-2411
Open Weekdays
Till 9:00

MERCEDES
'76 MODEL 300D, 4-dr., 5 cyl., diesel, auto., P.S., P.B., sunroof, air conditioning, power windows, cruise control, stereo. Immaculate. DEPAPE MOTORS LTD., 779 Pandora, 384-8035. D-00264A.

'65 CHEVY II WAGON, 6 CYLINder, 7,000 miles, CR headers, Holley 4 barrel, TRW cam, new 3-speed transmission, 4 Keystone mags. Phone 385-0397 between 4-6 p.m.

1976 AUSTIN MARINA 1.8. RED with black interior, disc brakes, radial tires, absolutely new condition, with only 8,000 miles. $2,600. 479-5784.

1973 VOLVO 164E
Well maintained, new Michelin tires. Asking $3995. 595-2658 after 6.

'72 CHEVELLE 350, V8, RADIALS, power steering, brakes and stereo. Excellent condition. Must sell. 479-0720.

1968 ACADIAN, 2 DOOR AUTOmatic 6 with power steering. Low mileage. With new paint. AM-FM radio. First $1595. 384-8215.

'70 ROADRUNNER 383 AUTOmatic, power steering. A-1 shape. Asking $2400. 385-9397.

1975 HORNET
Excellent shape, $1875 385-9839 after 6.

'71 TOYOTA COROLLA, $1,100 OR best offer

150 CARS FOR SALE

THREE POINT MOTORS

ALL THESE CARS COVERED BY 12-MONTH 12,000 MILE INTERNATIONAL WARRANTY AT NO EXTRA CHARGE

77 Granada Ghia
Metallic green coupe, six cylinder, four-speed, radio, Michelin radials. Only 7,500 miles $5,395

77 DATSUN 710
Four-door automatic, vinyl roof, radio. Only 8,000 miles $4,995

77 DATSUN B210
Four-door automatic, radio. $1,600 less than replacement cost! $3,795

76 AUDI WAGON
Sparkling white four-speed radials, radio $5,995

76 DATSUN 710
Two-door automatic, radial tires. Only 6,600 miles! $4,395

76 DODGE DART
Only 11,000 miles. Metallic blue, four speed. Reduced to $3,695

76 TOYOTA
Red Corolla two-door. Reduced to $2,995

75 AUDI FOX
Brown two-door automatic. Like new! $3,795

75 GREMLIN X
4.2 litre, vinyl roof, sun roof, stereo 8-track, radials $2,895

75 TOYOTA
Royal blue two-door, radial tires, radio $2,795

74 VOLVO 144
Exceptional! Automatic, radio $3,995

74 DATSUN 710
Silver two-door automatic, radials, radio $3,495

74 VOLKSWAGEN
Beetle, radial tires, radio. Reduced to $2,595

74 FORD PINTO
Metallic blue Runabout. Reduced to $1,995

73 DATSUN 610
Spotless station wagon, only 38,000 miles. Reduced to $2,795

73 COMET
A beauty! Metallic green with white vinyl roof. Automatic, radio, Michelin radials. Reduced to $2,795

73 DATSUN 610
Sharp yellow hardtop, automatic and radio. Reduced to $2,395

TRUCKS

77 DATSUN
Deluxe Cab 5-speed and Canopy. H-D bumper, truck mirrors, radio $5,395

77 DATSUN
Deluxe Cab automatic and Canopy. Sun-roof, truck mirrors, radio $4,995

76 DATSUN
Long-box, truck mirrors, H-D bumper, radio $3,995

74 MAZDA
Truck mirrors, radio $2,295

Government at Hillside

385-6737
Dealer Licence D00740A

HARD TO FIND MODEL!
1972 OLDS CUTLASS SUPREME 2-door hardtop. This one owner immaculate lady driven car has factory air conditioning. Color green matching cloth interior. For personal service "another exclusive with CHARLIE PETERSON" at Empress Pontiac Buick G.M.C. Ltd. 382-7121 or res. 592-0456. DL-01227A.

HONDA CIVIC CVCC 5 SPEED, AM-FM cassette, mostly highway miles. Well maintained in perfect condition. Firm $3,800. 598-7646 evenings.

74 FORD CAPRI, 2000 GT 4 sp., racing yellow, black interior, only 38,000 miles. Clean. Offers on $2250. 434 Lampson St., 383-7241.

'69 BEAUMONT, 307 AUTOMATIC, good condition, $1995 or best offer, 595-2318.

'63 FORD, RECENT VALVE AND brake job, reasonable. Weekdays after 6, 479-7533.

'76 TRANS-AM One owner, loaded. $6700 or offer 385-4982.

'69 COUGAR, GOOD CONDITION, power steering, 327, $1700 or offers. 477-4264.

1978 DODGE DIPLOMAT, EXcellent condition, one owner, offers. 384-6094.

1975 VEGA, REAL GOOD SHAPE, asking $2175, call 9 a.m.-4 p.m., or after 7, 383-3977.

'67 METEOR 390, $400. '63 VALiant, Slant 6, $250. Phone 382-5564, 5 p.m. to 6:3 p.m.

1973 YELLOW SUPER BEETLE, sunroof, radio, 44,000 miles, $2925. 656-4179.

1965 MUSTANG, 4-SPEED, NOT licenced. Best offer. 477-0407, phone after 6.

1974 PLYMOUTH SEBRING PLUS — Satellite — very good condition. $2900. 383-3324.

1969 MAZDA 1500 STATION wagon, deluxe (not rotary) Tested, good condition. 384-5175.

'67 CHEVELLE SS, 396 4-SPEED, phone before 6, 479-8159.

1965 PONTIAC. RUNS. AS IS. $100. 598-8333.

1947 WILLY'S JEEP. 656-7018.

1967 MUSTANG, AUTOMATIC. Extra clean. $1,400. 474-2404.

'69 GRAND PRIX, MODEL J. Phone 383-3603 or 384-6305.

METRO TOYOTA

ESSO TESTED!
'78 Lincoln Mk. V
'74 AMX
'77 Monte Carlo
'74 Jeep CJ5
'72 Westfalia Cmpr.
'73 Hilux, A.T.
'77 Seville
'76 Austin Mini
'75 Z28
'77 Datsun Wgn.
'73 Comet
'72 Corona Wgn.
77 Trans Am
77 Monarch
76 Boogie Van
77 Cougar XR7
75 Rabbit
76 260Z
77 Cordoba
72 Blazer
77 Formula

ECONO-LOT

76 COROLLA, AT	$2999
73 FIREBIRD	$2995
73 SQUIRE LTD Wgn	$2499
74 OLDS OMEGA	$1999
71 FIAT 4 dr. auto	$1899
74 DATSUN 2 dr HT, AT	$1699
71 TOYOTA Corona	$1599
72 DATSUN coupe	$1699
74 TORINO, air	$1699
73 MAZDA Wgn	$1499
74 ASTRE H'back AT	$1499
71 DATSUN PU	$1499
71 MAZDA RX3	$1499
68 CORONA, 4-door	$1499
73 PINTO Wgn	$1299
71 VW BEETLE, AT	$1299
74 COLT 2 dr HT	$ 999
71 CHEV ¾-ton	$ 999
66 VALIANT, 6 std	$ 999
71 PINTO, AT	$ 999
70 COROLLA 4 spd	$ 799
68 CORONA 4-door	$ 599
71 COROLLA	$ 799
72 DATSUN 510	$599
69 TOYOTA	$199

100 Per Cent Bank Financing O.A.C.

ALL REASONABLE OFFERS ACCEPTED WIDE OPEN
'TIL 10 P.M.
SAT. 'TIL 6
CALL NOW
386-3516
METRO TOYOTA LTD.
645 FINLAYSON
DEALER LIC. 00413A

METRO TOYOTA

Palm Motors

68 OLDS Cutlass	$ 978
68 PONTIAC Wagn.	$ 466
68 FAIRLANE, auto.	$ 590
70 FORD Wgn.	$950
70 MONTEGO, auto.	$ 975
71 FORD Conv't	$2750
71 TOYOTA Corolla	$1272
71 HORNET, auto.	$1223
71 MEREOR, HT, auto.	$1439
72 DATSUN 510	$1266
72 CHEV, auto.	$1610
74 HORNET 4-speed	$2100
74 PINTO Wgn.	$1812
74 APOLLO, auto.	$2654

3342 Oak St.

(1 block from Douglas off Cloverdale)
D-00641A 386-8385

New Arrivals

2—'78 CORVETTE'S
'75 CJ5
Only 16,000 Miles

Mercedes 190SL
Jet black with red leather int.

'77 CORDOBA
White on white on white Air, Curise, Leather

YATES AUTO SALES LTD.
950 YATES 388-7722
D-01610A

SUPERIOR HANDLING QUALITIES
1974 Gremlin, 48,000 original miles, standard 6, radio, tested, sorry to sell, $1,900 or best offer, 386-0911, 383-0405.

1961 PONTIAC PARISIENNE Rare 2 door hardtop, V-8 automatic, ET mags, new upholstry, needs paint to complete, $1200. 386-1750.

72 FIRENZA SL COUPE, LOW mileage, good tires, car in excellent conditon, 2 owners, $950 or offers. 386-0692.

BIG CAR BARGAIN
1971 Chevorlet Bel Air, 350 automatic, $1500, offers. Phone Winsor, 479-5319.

69 MERCURY MARQUIS STAtion wagon, 429 cu. in., air conditioner, good working order; $900 or best offer. 479-7747.

74 PONTIAC LEMANS, POWER steering, power brakes, 3 speed automatic. Low mileage, excellent, $2950, 385-1522, 592-7346.

IMMACULATE, 1974 MAVERICK, 2 door, 6 cylinder automatic, 38,000 miles, $2350 or nearest offer. 479-2781.

1966 FORD STATION WAGON, 390 motor, good shape, new tires, body fair, $400. 1062 Chev sedan, good shape, $250. 105-128 Croft St.

'67 OLDS CUTLASS, PEARL YELlow, 4 barrel, new wheels and tires, flares, $1800 or offers, phone after 6, 592-0130.

'73 FORD ECONO E-300, 302 auto. Power steering, power brakes, fully camperized, cedar tongue and groove, $5,500. 656-5070.

1950 AUSTIN DEVON, 4 DOOR saloon. Partially restored, must sell. $375 or best offer. Call Rick 388-5476.

'75 CAMARO LT, 4 SPEED, headers, flared fenders, mags, many extras. Immaculate condition. $5795. 474-1602, Dave.

76 GRAN PRIX-LJ, ALL LUXURY options including sunroof and air. 23,000 miles. Showroom condition. Best Offer. 388-9188.

PRIVATE, TESTED, '73 PLYmouth Fury 3, 4 door, hardtop, 58,000 miles, $1,995. 388-5464 No. 541. Any trade or offer considered.

1975 FORD LTD SQUIRE WAGON, one owner, carefully maintained 52,000 miles, excellent condition, sacrifice $3700. 595-3793.

'77 DATSUN B210 HATCHBACK, factory AM-FM tape 5-speed. Only 12,000 miles. Asking $4500 or offers. Phone 383-8574 or 598-2257.

MUST SELL 73 VEGA GT. $1500 offers. 386-9918

1973 MONTE CARLO LANDAU. 652-2339.

You Can Expect A Great Deal From . . .

Cornell GM

CHEVROLET
OLDSMOBILE
CADILLAC
CHEVROLET TRUCKS
Sales/Service 385-5777

SOONER OR LATER

You're Going To Buy From CORNELL GM

DEFLATION "SPECIALS"

STOCK NO. 81422A
'78 VOLVO 242 GT
4-speed, AM/FM electric overdrive,, disc brakes. 1200 Km.
Deflation Special $8595

STOCK NO. 83761A
'72 VW Bus
9-Pass. 4-speed Radio. Red in colour. Excellent condition
Deflation Special $2995

STOCK NO. 82234A
'76 OLDS Cutlass
4-Dr. V-8 auto., P.S., P.B., radio. Silver in colour.
Deflation Special $4395

STOCK NO. R363B
'77 FIREBIRD
V-8 auto., P.S., P.B. Radio. Gold in colour.
Deflation Special $6595

STOCK NO. 83249A
'75 VEGA GT
4-Speed radio. Brown in colour.
Deflation Special $2695

STOCK NO. 82591A
'70 MERCURY
2-Dr. HT. V-8 auto, P.S. P.B. Radio, vinyl roof brown in colour. Excellent condition.
Deflation Special $1795

'75 DATSUN
STOCK NO. 81610A
Station Wagon. Standard, radio, 37,000 miles, green.
Deflation Special $2995

STOCK NO. C388A
'76 MONZA
2-dr. coupe, auto, radio, only 25,000 miles, silver in colour, excellent condition.
Deflation Special $3595

STOCK NO. 204A
'76 CHEVETTE
2-Dr. auto. Hatchback, radio, Red.
Deflation Special $3095

STOCK NO. 81004C
'75 DATSUN
Standard, radio. 30,000 miles, green.
Deflation Special $3295

STOCK NO. 82724A
'77 DATSUN SX200
5-speed, radio, green with gold stripes. Excellent condition.
Deflation Special $5395

STOCK NO. 81616A
'75 CHEVELLE
2-dr. V-8 auto., P.S., P.B., radio, green in color.
Deflation Special $3695

STOCK NO. C368B
'76 FORD Courier
LONG BOX auto., radio, only 7,300 miles.
Deflation Special $3895

STOCK NO. 8265B
'76 CELICA GT
5-speed, radio, low miles, silver in colour.
Deflation Special $4995

STOCK NO. 83723A
'76 CAMARO LT
V-8 auto., P.S., P.B., radio, vinyl roof, rear defogger, blue in colour.
Deflation Special $5595

OVER 150 UNITS To Choose From
GMAC and BANK FINANCING AVAILABLE

CORNELL GM

CHEV-OLDS LTD.
3050 Douglas 385-5777
Dealer Licence D-00681A

VICTORIA DODGE CHRYSLER

ON YATES

BUSINESS AS USUAL

78 CHEV Caprice, 4 door, V-8 automatic, power steering, power brakes, radio. A must see family car finished in silver with burgundy vinyl roof and interior. $6895

77 HONDA Station Wagon, automatic. AM-FM radio. white wall tires, 5000 1 owner miles. mint condition. An exceptional car finished in metallic green with black interior. Only $4795

77 HORNET, 4 door, economical 6 cylinder automatic, power steering, power brakes. 13,000 miles. Finished in silver with burgundy top. $4995

76 MAZDA 808 Station Wagon, automatic, radio, 8,000 miles. Finished in red. $3695

76 CHRYSLER Newport, 4 door, V-8 automatic, power steering, power brakes, air conditioning, radio, tape deck plus more. Driving comfort at its best. Finished in burgundy with matching interior. $5495

74 PLYMOUTH Cricket, 4 door. automatic, 11.000 miles, body side mouldings, radio. Ideal commuter car finished in green with light green interior. $2895

71 DUSTER, 2 door, hardtop, 6 cylinder, body side mouldings. A super clean 1 owner car finished in Mustard with pin stripes. $2395

64 VALIANT Station Wagon, 4 door, automatic, famous slant 6 engine, tested. Finished in blue. $795

VICTORIA DODGE-CHRYSLER

384-8174
Hours: Mon-Fri. 9-9
SAT. 9-6
DL No. D00867A

Garden City Auto Sales LTD.

73 CHEV. LAQUNA wgn. auto, 9-pass., p.s., p.b.
75 DART SWINGER 2-dr. ht. 6 cyl. auto
67 MUSTANG V-8 auto
69 CAMARO SS 350 auto
73 VW 9-pass. bus, 4-speed.
76 FORD COURIER 5-speed
76 HONDA CIVIC 4-speed
73 DATSUN 1200 coupe, auto
75 VALIANT BROUGHAM 4-dr. auto
73 CELICA ST auto, radio.
76 MALIBU CLASSIC 2-dr. V-8 auto
74 DATSUN B210 Hatchback only, 39,000 mi.
71 FORD VAN Customized mural scene.

Specials

69 Plymouth Sports	$995
69 Ford 4-Dr. Sedan	$695
67 Mettor 4-Dr.	$595
72 Vega GT Auto	$795

2978 Douglas
382-9111
D-00319A

'72 XR-7 Hi-Per
This beautiful COUGAR has a 351 Cleveland engine, shift kit C-6, p.s., p.b., brand new metallic green paint with 4 new Uniroyal tires, wire caps. Absolutely immaculate. Trades welcome. YATES AUTO SALES LTD., 950 Yates St., 388-7722. D-01610A.

1975 CUSTOM FOUR-DOOR Dodge Dart, immaculate, 13,500 miles, power steering, power brakes, automatic transmission, radio, rear refroster, vinyl roof, two mounted snow tires extra. $3895. 658-8371.

1976 CORDOBA, 400 CU. IN., RED with black landau roof, leather upholstery, bucket seats, power steering, power brakes, power windows, cruise, air conditioning and lots more. Must be seen, asking $5,800. 477-1740.

METEOR
1965 Meteor Montcalm, white, 2 door hardtop, 352 engine, automatic, original owner car, excellent condition, for viewing and price, 385-4841 or 478-7587.

ONE OWNER — RELIABLE STAtion Wagon — 1968 Dodge. Excellent condition. Low miles on professionally rebuilt 318 engine. Many extras including trailer hitch. Price $950. Phone 598-7330.

1974 412 VOLKSWAGEN STATION Wagon, automatic, only 35,000 miles, new radial tires, perfect condition, $2995. 112-537-2738.

76 DATSUN WAGON 710 Excellent condition, 4 door automatic, radio. Radial tires. $3,395. 395-0134.

TR7, 1977, 8,000 MILES, ALL options, excellent condition, must sell, contact Keith Purves at 388-1136, till 4, after 4, 386-9466.

1974 JAVELIN, P.S., P.B. AUTO, 37,600 miles, 1-owner, $2995 or best offer. 595-7763.

METRO HONDA

78 HONDAS

Available For IMMEDIATE DELIVERY!

"Where Your Trade Is Worth More"

SPECIAL
76 TRIUMPH SPITFIRE, 4-speed with only 17,000 miles, and in excellent condition. $4295

SPECIAL!
'77 CORVETTE! Power steering, power brakes, power windows, AM-FM, 8 track stereo, tilt steering, air conditioning, velour interior. ALMOST NEW! 1,500 MILES — ONE OWNER, LOCAL CAR! Carries balance of factory warranty! $11,800

SPECIAL!
78 MUSTANG II. 4 speed, power steering. One owner, local car with 9,000km. $4895

77 Honda Accord
77 Honda
77 Cordoba
77 Volare
77 Celica
76 Rabbit
76 Civic
75 Honda
74 Toyota Pickup
74 Blazer
72 VW Van
72 Ford Van
72 Celica
69 Camaro
69 Epic XL, 25,000 mile!
69 Firebird
78 Trans AM

Next to the ARENA

BANK FINANCING
100 PER CENT, O.A.C., AT 12½ PER CENT PER ANNUM

388-6921
9 A.M. TO 9 P.M.
2151 Blanshard

BETWEEN HOLYROOD HOUSE AND MEMORIAL ARENA.

Dealer Lic. D.01627A

METRO HONDA

Wille Motors

GREAT SELECTION

CARS

70 MAVERICK 2 Dr., 6 cyl.	$1095
71 HORNET 4 Dr., Special	$ 895
73 CHARGER SE Mags	$2795
74 BOBCAT Hatchback	$2295
74 GRAN TORINO 4 Dr.	$2595
75 AUSTIN American	$2695
75 FORD Custom HT, air	$3295
75 DODGE Crestwood, Wgn.	$3595
75 PINTO Hatchback	$3295
76 ARROW Hatchback	$3295
77 ASPEN 2 Dr., V-8	$4795
77 ASPEN 4 Dr.	$4795

TRUCKS

73 FORD XLT ½ Ton	$3295
73 CHEV Crew Cab 1 Ton	$5495
75 DODGE Club Cab	$4295
76 GMC ¾ Ton Pickup	$5495

VANS AND MOTOR HOMES

71 WESTFALIA Camper	$4295
74 WINNEBAGO 19' Brave	$12,750
75 DODGE Win. Van B-200	$4595
76 FORD F-200 Van auto	$4995
78 SECURITY 23' M-Home	$21,900

DLR. D-00640A
3240 Douglas at Cloverdale
382-2313
OPEN 9 TIL 9 P.M.

JENSEN

'74 INTERCEPTOR III, J-series, Coupe, air conditioning, multi-plex 8 track stereo system, power windows, leather interior, one owner, beautiful condition. DEPAPE MOTORS LTD., 779 Pandora, 384-8035. D-00264A.

1975 CADILLAC ELDORADO, fully equipped, excellent condition, red w-white padded landau roof, leather upholstery, must be seen. Phone 385-5202. Nights, 595-7729. View between 8-5 p.m., Mon.-Fri., 220 Esquimalt Rd.

'71 VW BEETLE
4-speed, radio, clean and tested, $1495. ESQUIMALT AUTOMART LTD., 480 Esquimalt Rd., 382-7195. D-00856A.

MUST SELL, BEST OFFER DEfinitely accepted, '70 Ford Galaxie 500, Power steering, power brakes, automatic, very good condition, 479-5055.

CONVERTIBLE
1965 Olds Cutlass F85, automatic, power steering, power brakes, red with white top, excellent condition, $2500. 592-2939.

CREAMPUFF
1975 Sport Fury, roll-back sunroof, air conditioning.. Buckets, radar detector, CB radio. Offers. 478-2044 anytime.

1970 CHEV IMPALA 2 DOOR, power steering, power brakes, 350-300 horse power, 76,000 miles, offers on $950. 656-5225.

1973 DODGE CHARGER 38,000 miles, good condition; auto., p.s., p.b., radio. $3700 or best offer. 383-4030.

1977 CAMARO, 350 4-BARREL, 4-speed, posi, front and rear spoilers and more. 10,000 miles, immaculate, $5995, 386-3680.

HILLMAN MINX SEDAN, GOOD order, long test, low mileage, very reliable. Phone Susan: 382-6553.

1967 VAUXHALL VICTOR, DEpendable, clean. New clutch, $350. 384-3150 and 479-3740.

1967 ANGLIA SUPER, 47,000 miles, good condition. $525. 652-5566.

1965 PONTIAC, 6 CYLINDER, AUtomatic, tested, 89,000 miles. $265. 477-9216.

'75 COUGAR XR7, LOADED WITH extras. $4,800. 383-3598.

MUST SELL: 1977 ARROW, $2900. 388-7874 9 a.m.-3 p.m.

1975 STATION WAGON GRAND Fury, 36,000 miles. Phone 383-7073.

1972 CELICA ST, RADIALS, AM-FM radio, $1950. 477-3075.

DOUGLAS VOLKSWAGEN AUDI

Your Largest Volkswagen Audi Dealer On The Island!

BEAT THE PRICE INCREASE!!

While Old Stocks Last!
VW Campmobiles and Buses—
Automatic, 4-Speeds

PREMIUM ONE-OWNER TRADES

78 RABBIT, 2door deluxe, sunroof, automatic transmission, etc. $6395

78 FORD RANGER Club Cab, loaded $9695

77 RABBIT DELUXE, 4 door. Automatic, and 9,000 miles. $5595

77 BMW 320I, automatic transmission, power sunroof, silver metallic. $10,900

77 ASPEN WAGON 6 overdrive. power steering, power brakes. $5195

77 BUICK SKYHAWK, loaded $6195

77 ACCORD, 5 speed $5895

77 OLDS VISTA Cruiser $7695

76 SCIROCCO. 4 speed, radio. $5495

76 DATSUN 710 wagon. automatic transmission $4295

76 ASPEN SE sedan, loaded $5595

75 BUICK SKYHAWK, 4 speed, full power $5495

75 VOLKSWAGEN Bus, 4 speed $4995

75 CORDOBA, 2 door hardtop, full power, factory air, sunroof. $5995

74 TOYOTA CORONA MK II coupe, 4 speed, radio. $2995

74 COROLLA 1600 station wagon. 4 speed. $2995

73 VW CUSTOM BEETLE. 4 speed, radio. $2495

73 VW SUPER BEETLE. 4 speed, and radio $2595

TEST DRIVE RABBIT DIESEL

IMMEDIATE DELIVERY!

100% Financing on Approved Credit Scotia Plan!

Douglas Volkswagen Ltd.
3329 Douglas Street

388-5466
Dealer Licence 00341A

1969 OLDS CUTLASS SPORTS coupe, hard top, new trans, new brakes, new tires, good shape, $1000. 656-5729.

1971 NOVA 6-CYLINDER AUTOmatic, very clean, new paint, runs good, 60,000 miles. 386-0976, 4-8 p.m.

62 ACADIAN WAGON. PROFESsionally installed '65 motor. Good running order, clean, tested, radio, good tires. $450 or offers. 656-5589.

1976 TOYOTA STATION WAGON, green, automatic, radio, under 20,000 miles, very good condition, $3,300. 384-1752 between 6-7 pm..

'78 SAVILLE, ALL POSSIBLE equipment. 3,000 miles. Lists $21,000. Trades and offers considered. 479-1697.

'74 PONTIAC ASTRE, AUTOMATic, low mileage, excellent condition, asking $1900, 384-0417.

1974 CELICA 5-SPEED, 43,000 miles, AM-FM radio, asking $3,175. 478-1291.

IMMACULATE '69 FIREBIRD, 350 automatic, air, must be seen. 382-6355.

65 MONZA CORVAIR, AUTOMATic, hardtop, tested 'till February 79. Price $300. 479-1230.

65 CHEV IMPALA, 327 4-BARrel 4-door hardtop. Power steering, brakes. Asking $400. 383-7325.

66 BUICK, AUTOMATIC. CLEAN, good condition. Best offer. 479-2095.

SUBURBAN MOTORS

YOU CAN PUT IT ALL TOGETHER at SUBURBAN MOTORS!

ON DEMOS!

78 ZEPHYR WAGON
— 6 cylinder
— Automatic
— Power steering
— Power brakes
— 7,000 Km.
— Stock 8236

78 ZEPHYR
— 4 door sedan
— V8
— Automatic
— Power steering
— Power brakes
— 11,000 Km.
— Stock 846

78 COUGAR XR7
— Air conditioning
— Power windows
— Bucket seats
— 7,000 Km.
— Plus all XR7's luxuries!
— Stock 8240

78 COUGAR XR7
— Air conditioning
— Power steering
— Power windows
— Twin comfort seats
— 800 Km.
— Plus much more!
— Stock 8148

ALL VEHICLES ARE PRICE TAGGED FOR YOUR INSPECTION

3393 Douglas 386-6131
DL00403A

B. MADSEN MOTORS

2691 SOOKE 478-5011

77 CORDOBA loaded $6795
74 DATSUN B210 auto., radio. $2695
74 BOBCAT 3 dr., 4 spd., radio. $2495
73 MAVERICK 4 dr., auto. $2795
73 DATSUN 510 4 dr. $1995
72 PINTO Stn. Wgn., auto. $2195
72 CAPRI Auto., radio $2695
71 FORD 9 pass. wgn. $1895
69 OLDS 442, air, bucket seats $2195
69 CUTLASS 4 dr. $995

MANY OLDER MODELS TO CHOOSE FROM

76 GMC 4x4, auto., 2 tone $6895
75 GMC Jimmy, 4x4, 2 tone $4495
75 CHEV ½ ton, auto. $4095
74 CHEV Raised top van, 1 ton $4995
73 GMC 3 ton, 4 spd. $3195
76 COURIER 5 spd., radio. $3895
74 COURIER 3 speed $2995
74 TOYOTA 4 spd. $2795
73 FORD ¾ ton van $2695
72 International Pickup $2195

MANY MORE TO CHOOSE FROM LIKE
73 FORD F500 dump
69 FARGO Van
72 VOLKSWAGEN Van
77 Reg. B.C. Chev 1 ton on duals
67 FORD Pickup, one owner, auto.

D-05698
478-5011

1970 CHEV IMPALA, 2 DR. HT., 350 V-8, auto, P.S., P.B. Tested. Trailer towing, wiring and equlizer hitch. Runs and looks good, $1350. 479-5250.

'63 RAMBLER STATION WAGON, running, needs some work, offers. 384-2969.

1967 VIVA 4-SPEED. EXcellent condition. 50,000 miles. $600. 592-7304.

'70 AMBASSADOR WITH 360 4-barrel automatic, air conditioning, all equipped. Tested. 386-9039.

'65 MUSTANG, REBUILT ENgine, needs paint, $1200. 1843 Laval.

'67 MERCURY ½ TON PICK-UP with 71 motor, 4 speed. $700. Phone after 6, 478-2874.

75 VIALIANT BROUGHAM 2 DR. H.T., 38,000 miles, $3500. 384-1617 after 6 p.m.

1974 GREMLIN X, LOW MILEage. Levis seats and other options, $2,500 or best offer. 479-4440.

1965 COMET, NEEDS WORK. Fair condition. Best offer. 384-0925.

1974 PLYMOUTH CRICKET, 26,000 miles. $2,400 or best offer. 477-2761.

McCALLUM DATSUN VOLVO

McCallum Motors Ltd.

SUMMER Sizzle Sale SPECIAL!

77 DATSUN 200 SX, 5 spd. Air conditioning, loaded with options.
78 HONDA ACCORD hatchback 5 spd.
77 DATSUN 200SX, 5 spd.
76 TOYOTA COROLLA S.W.
76 DATSUN F10, 2 dr. S.W. 4 spd.
75 DATSUN short box PU
75 TOYOTA COROLLA 2 dr., 4 spd.
74 DATSUN B210, 4 dr. A.T.
74 MAZDA RX4, 4 dr. A.T.
77 GMC Jimmy 4x4
74 DODGE Van
74 CHEVY K5 Blazer
73 FORD ½ ton PU
75 VOLVO 245 DL, AT

B.C.A.A. INSPECTED

DOWNTOWN
1101 YATES AT COOK
382-6122 Dlr. Loc. 0085A

COLWOOD
1856 Island Highway
478-1741 Dlr Lic. D-0850

CREDIT Good or Bad

WHO CARES WE FINANCE NO CO-SIGNERS
Let us re-establish your credit. Separated, divorced, single, male or female. You qualify. Buy and pay at same location.
Instant "NO-RED-TAPE" CREDIT

Palm Motors 3342 Oak St.

Walk In, Drive Out
(1 block from Douglas off Cloverdale)

$2,500

74 GRAN TORINO, 2-dr., HT., 302 V-8 auto., P.S., P.B., radio, excellent condition. Diagnostic report available. DEPAPE MOTORS LTD., 779 Pandora, 384-8035. D-00264A.

'70 Pontiac Lemans 2-DR HT. V-8, auto., PS, PB, radio, mags, clean and sharp. $1995. ESQUIMALT AUTOMART LTD., 480 Esquimalt Rd., 382-7195. D-00856A.

'69 OLDSMOBILE TORONADO, loaded, tape deck, air, 6 way seats, power windows, brakes, steering, etc. Must sell $1450. 479-8445 or 383-4111, local 240 (Craig).

'70 DODGE CORONET 500, 2 door hardtop, buckets, vinyl roof, 318, power steering, power brakes, extras. Call Hugh 385-6325 Days; 386-9574 Evenings.

'76 CHARGER SPORT 400 CUBIC inch, 2 door hardtop, new red metal flake paint. White vinyl roof, white interior, lots of options, $5,000 or offers. 383-6771 after 4:30.

1969 TORINO COBRA, RECENT motor and trans, tested, good shape. $1500 firm. Between 5-7 p.m., 1038 Kings Road.

1969 CHEV IMPALA CONVERTible, 106,000 good miles, in excellent running order, $1300. 658-5977 or 382-7276 (days.)

'76 DUSTER, SLANT 6, VINYL top, new radials, 8-track. $4250. 385-6420.

'65 AUSTIN 1100, ECONOMICAL, tested. '67 Ford wagon. 581 Niagara, 383-0461.

1976 CAMARO. EXCELLENT condition. Phone 383-1469 after 5 p.m.

1967 BUG, REBUILT ENGINE, new paint. $600 or best offer. 658-5128.

1967 BUICK SKYLARK, 2 DOOR hardtop, A.T., P.S., P.B., very nice, $1285. 477-2143 after 4 p.m.

'75 CHEV NOVA, 4-DOOR SEDAN. Very good condition. 33,000 miles. $4500 or best offer. 388-9607.

1974 PONTIAC ASTRE GT, STAtion wagon, 4 speed, excellent condition, $1,800. 642-5664.

'68 OLDSMOBILE, TESTED, EXcellent condition, must sell. Best offer. 386-0375.

'76 CORDOBA, UNDER 20,000 miles, air, cruise, sunroof and more. $6,500. 474-1410.

1976 CHEVETTE, IMMACULATE. Must see, $2800. after 7 weekdays, 112-743-4665.

1972 VEGA WAGON. CLEAN, sound and economical. $850. 385-4805.

REAL LADY'S CAR — SMALL 1961 Ford Zephyr, automatic, radio, tested, $350. 383-1927.

'67 REBEL WAGON, AUTOMATIC six, mechanically good, snows. $550. 385-5184.

1972 DUSTER TWO-DOOR coupe, 6 cylinder automatic, radio, clean, 386-6582.

CONVERTIBLE IMPALA, 1969 327-V8, auto, full power. Excellent condition. 384-9466.

'66 MUSTANG 28 AUTO, RADIO, new tires, tested, good shape, $1400 offers. 388-9638 after 5.

ALMOST VINTAGE — '59 DODGE Cusom Royale, low mileage, tested, $850. 385-6693.

'68 MGB, REAL GOOD CONDITion, no rust, spoke wheels, engine and tranny rebuilt, $2250. 652-4527.

'74 FORD WAGON, AUTOMATIC, powered, one owner, 57,000 miles, $3700. 477-3579.

'67 DODGE DART, 2-DOOR AUtomatic, runs well, $250 or best offer. 595-3143, after 5.

FAMILY CAR
1973 Buick Lesabre, hardtop, excellent condition, $2,600. 595-6188.

ALL STEEL BODY DUNE buggy, needs work, best offer. 384-3814 after 5.

1977 FORD PINTO, 2-DOOR, 25,000 miles, in excellent condition, $2,950. 595-3060.

68 DATSUN 510 STATION wagon, $100, call after 6, 478-7977.

1967 VW BUG, GREEN, $850. 388-7605.

'68 PONTIAC, 6-CYLINDER, fully automatic. $200. 595-6228.

S&H TOYOTA

Come In And See Our NEW CELICAS

All Reasonable Offers Accepted

Financing Available

78 CHEV
Caprice Classic, 4 dr. sdn., V-8 auto., P.S., P.B., 19,600 km.
78 MONTE CARLO
2 dr., V-8 auto., P.S., P.B., vinyl roof, cloth seats radio, 18,900 km.
77 PONTIAC
Phoenix, 2 dr., auto., P.S., P.B., P.W., tilt wheel, deluxe trim, 10,000 miles.
77 VOLARE
4 dr. sdn., 6 cyl. auto., P.S., P.B., deluxe trim, 24,695 km.
77 COROLLA
4 dr. sdn., auto., radio, 19,240 miles.
76 AUSTIN MINI
2 dr., 16,200 miles.
75 CORONA
Stn. Wgn., auto., radio, wood grain, extra clean, 19,500 miles.
75 PINTO
2 dr., auto., radio, 21,700 miles.
74 DATSUN
4 dr., Stn. Wgn., auto., radio, 25,700 miles.
74 CORONA SR5
2 dr. HT. 5 speed., radio, 32,787 miles.
72 COROLLA
2 dr., auto., radio, extra clean, 38,515 miles.
71 VALIANT
2 dr., 6 cyl. auto., 59,500 miles.

SAUNDERS AND HITCHMAN LTD.
2040 Cadboro Bay Road at Fort and Foul Bay
Dealer Licence D01751A

592-2471

Open Weekdays 'til 9

S&H TOYOTA

EMPRESS PONTIAC BUICK GMC

YOU CAN NOT Buy A Better Car Than An EMPRESS CROWN SEAL USED CAR with a 30-day 100 PER CENT MECHANICAL WARRANTY!
Look for the CROWN SEAL Sticker on the Windshield

76 Mustang II, 4 spd.	$3995
77 Camaro Z28	$7495
76 Mustang II, 4 spd.	$3995
77 T-Bird (air)	$6995
72 Skylark, A.T.	$2795

OPEN
Mon.-Thurs. 9-9
Fri.-Sat. 9-6
2867 Douglas at Topaz
382-7121 D.L. D01227A

'70 OLDS CUTLASS SUPREME, 2-door, vinyl top, new paint and tires, excellent condition. Call after 6, 592-6830.

1977 MERCURY GRAND MARquis, fully powered, like new. New price $12,000; asking $7,000. 652-4649.

'75 FORD GRANADA GHIA, 2-door hardtop, V-8 automatic, 19,000 miles, immaculate, $4350. 598-4490.

1973 FORD PINTO WAGON, standard, excellent condition throughout, tested till May '79. $1000 or nearest offer. 477-2193.

MUST SELL — DUE TO transfer, Dodge Dart, '68, 318 cu. in., red, good shape. Contact Private Tessier. 389-2283.

1970 SUNBEAM ARROW, AUTOmatic, $650 or offers. After 6 p.m., 595-7621.

1973 VW 412, NEW MOTOR, NEW clutch, new brakes, all around. $2500. 383-2333 or 112-743-5103.

'73 DUSTER, 50,000 MILES, power steering, power brakes, new paint and tires, offers. 385-2154.

1977 HONDA CIVIC, BLUE, 4 speed, with radio, top condition, $3,200. or highest offer. 385-2559.

1974 VW BUG, 27,000 ORIGINAL miles, Excellent running condition. Accepting offers 383-4885, 386-2605.

1966 VALIANT, AUTOMATIC, power steering, tested, exceptional condition. $895. 477-0695.

'76 CADILLAC SEVILLE, Leather upholstery. Completely loaded, 25 mpg. $12,900. 656-3317.

1955 PONTIAC, 1956 PONTIAC Laurentian, 1928 model A body, 386-1661.

1972 TOYOTA CORONA, 4 DOOR sedan, automatic, good condition, offers, 721-3355, Victoria.

1965 MUSTANG, REBUILT ENgine and transmission. New front end. Needs paint. $1200. 721-3737.

1974 CAPRICE CLASSIC CONvertible, excellent condition, $3800 firm, 383-8488, 7.30-10 p.m.

66 BEAUMONT STATION wagon, 327 — 275 h.p. $900 or best offer. 474-2583 after 5.

1966 VALIANT, 4-DOOR SEDAN. New brakes, exhaust, good tires. Asking $250. 383-7325.

1971

150 CARS FOR SALE

PLIMLEY

BRITISH LEYLAND

1010 Yates
382-9121

BRAND NEW '78 MINIS ONLY $3625

77 Dodge Aspen, 4-dr. A.T. $5495
76 Royal Monaco 9-pass. S.W. $5599
75 Dodge Dart A.T. $3395
74 Toyota Corona 2-dr. $2195
73 Cortina $1300
70 Monte Carlo 2-dr., H.T. $1895
72 Mazda P.U. $2195
68 Dodge S.W. $ 995

MANY MORE TO CHOOSE FROM $295 AND UP

Dealer Licence 572A

SNO-BIRD RECREATIONS LTD.

64 COMET auto $ 549
72 TOYOTA Rebuilt motor $1795
71 SIMCA auto $1595
70 DATSUN ½ Ton $1395
73 MAZDA ½ Ton Camperette $1595
70 DODGE Coronet $1295
66 PONTIAC 6 cyl. $ 425
64 GALAXIE 4 dr. auto $ 549
67 METEOR 2 dr. Ht. buckets $1095
71 IMPALA 4 dr. new paint $1550
66 PLYMOUTH 4 dr. $ 989
70 CHEV 9 pass. Station Wagon loaded with options $1795
68 Road Runner new paint $2195
69 PONTIAC full power $1095
68 FARGO Van rebuilt motor $1250

SPECIALS

68 VALIANT Slant 6 auto., 39,000 miles, new paint $1450
68 SUNBEAM Arrow $. 795
55 FORD Completely restored, pretty car $2650
62 PONTIAC auto tested. Good condition. Only $ 395
64 ACADIAN $ 100
70 VOLKSWAGEN VAN $1795
71 GREMLIN auto $1495
70 FARGO ½ Ton $1600
68 FURY III convertible $1795
58 PONTIAC A-Classic $2998
27' NOMAD Trailer, rear bedroom almost new replacement. Cost $9200. SELLING AT $7295

"WILL TAKE TRADES"
OPEN SUNDAYS 1-5 P.M.
110 BURNSIDE East at HARRIET
385-6749

PAINTER

MOTORS LTD.

2936 Douglas

77 CELICA GT, 5 sp., 5,000 m.
75 TOYOTA PICKUP SR5
74 GRAN AM V-8 auto P.S., P.B.
73 EL CAMINO 350 auto P.S., P.B.
73 DUSTER, Slant 6, PS, PB.
73 CAMARO 350 two., mags
72 COUGAR 2-dr. auto., P.S., P.B.
71 BARRACUDA 6 cyl. auto.
71 VALIANT 2-dr., HT, slant 6.
70 BOOGIE VAN V-8, auto, radio, custom interior, new paint.
70 CHEVELLE 350, Auto, PS, PB.
69 CAMARO 396 auto.
69 MUSTANGE, 289, 2-dr., HT.
67 COUGAR V-8, auto., PS, PB.
67 MALIBU 283 Auto, P.S., P.B. Buckets, console, sharp.

"ECONOMY CARS"
77 HONDA auto, 14,000 miles
75 VEGA, Auto, Only 28,000 miles.
74 COROLLA Auto, low miles.
73 PINTO hatch back 4-speed
73 ASTRE auto, radio, radials.
71 CORONA 4-speed, radials.
71 HORNET 6 cyl. low miles.
67 MG MIDGET, radio.
100% FINANCING O.A.C.
D-003468 385-1155
(After hours: 385-0122)

J. C. MOTORS LTD.

67 COUGAR V-8 auto. $1795
67 DODGE HT, V-8 auto. $695
67 MUSTANG V-8 auto. $1495
67 DODGE HT, V-8 auto. $1295
69 TORONADO, loaded $2195
69 FORD XL 2-dr. HT $1295
70 LE MANS HT, auto. $1795
72 T-BIRD, loaded $3695
72 TOYOTA 2-dr. $1595
73 IMPALA 4-dr. HT, AT, $1995
73 METEOR V-8 auto. $2195
73 CORONA Wgn. 3-spd. $2195
73 FORD LTD, HT, V-8 $2495
73 TOYOTA 1600 sedan $1695
74 AUSTIN Marina $1995
74 CAPRICE HT, loaded $3195
74 PINTO 4-spd. $2395
75 PINTO Wgn. 4-spd. $2995
75 BUICK skylark, V6 $3395
837 Yates D-00115 384-0921

CADILLAC

76 SEVILLE 4-dr., fully powered, all luxury options including air, stereo, leather interior, General Motors smallest Cadillac with the biggest economy. Elegant Silver grey with matching interior. DE-PAPE MOTORS LTD., 779 Pandora, 384-8035 D-00264A

Convertible

'76 CADILLAC ELDORADO all luxury options fuel injection. Beautifully kept local automobile. Enjoy this beautiful automobile that appreciates yearly. DePAPE MOTORS LTD., 779 Pandora, 384-8035. D-00264A.

'67 BARRACUDA

V-8 auto, P.S., P.B., tan exterior with white interior. Probably the cleanest Cuda in town. ESQUIMALT AUTO MART LTD., 480 Esquimalt Rd. 382-7195 D-00856A

1975 GRAN TORINO WAGON Excellent condition, low mileage, 400 cubic inch engine, airlift rear shocks. Power steering, power brakes, automatic. Electric rear window. Undersealed. Many extras. $3900 384-4118 weekdays, 592-6291 after 5 p.m.

1977 FORD GRANADA COUPE, 6-cylinder economy, floor shift, 3-speed with overdrive, immaculate condition, $4500, no offers, for quick sale, 478-5411, days, 478-6001, after supper.

'65 DODGE MONACO, 2 DOOR, hardtop, power steering, power brakes, very low mileage. In mint condition has to be seen to be appreciated. Phone 477-4734.

'72 GRAND TORINO SPORT, 74,000 miles, 351 c. automatic transmission, power steering, power brakes, buckets, good condition, $2195, 479-8954, till 12 noon.

1968 COUGAR XR7-GT, WHITE with black vinyl top, automatic, power steering, power brakes, factory tachometer and other options. $2,195. 479-7251.

1975 TOYOTA COROLLA Deluxe, 4-speed, sunroof, very low mileage, excellent shape, $3400. 353-3194, after 5.

'67 DODGE MONACO TWO-DOOR hardtop, 318 auto., power brakes, tested, $350. '66 Comet four-door, 6 standard, tested, $300. 478-7455.

1969 COUGAR 351 AUTOMATIC, power steering, power brakes, in immaculate condition. Must be seen. 595-8872. Offers.

'64 ACADIAN CONVERTIBLE, good shape, 283, 3-speed standard, blown motor, phone between 5 and 7, 652-4558.

1974 SATALLITE, EXCELLENT condition, 400 cu. in., 4-barrel, new power brakes, power steering, $2500, 598-2284.

'72 EL CAMINO, 402 HURST, CUSTOM CAMPRO. Must be seen, $3000 or best offer. 368-9078.

1977 DATSUN F10 HATCHBACK, excellent condition. After 5, 479-6939.

1976 PACER-DL, FULLY equipped, excellent condition, $3600 or best offer, 598-5174.

1976 CELICA 3 SPEED AUTOMATIC, ST stripes, AM FM radio, offers on $4700. 478-0623.

CUSTOM BUG, DUAL PORT 1600, fiberglass fender, vinyl and shag interior. $1,100. 382-5701.

1963 CHEVY II, $30. NOT RUNning. 384-9085.

'62 VAUXHALL VICTOR JUST tested, new muffler, $250, phone 652-2719.

1971 CORTINA, AUTOMATIC, 1 owner, 26,000 miles. Excellent condition. $1650 or best offer. 384-3036.

150 CARS FOR SALE

Brian Holley

MOTORS LTD.

SUBARU

VOLVO

NEW ARRIVALS

76 VOLVO 224 auto, 4 dr., 10,000-1 owner miles, as new $6596
75 VOLVO 244 auto, 4 dr., burgundy, silver-grey vinyl roof $3695
74 VOLVO 142 Grand Lux, overdrive, 2 tone beige metallic and chocolate $4895
75 FIAT 131, 4 dr., 5 spd., fully serviced and immaculate $3295
72 VW 411 Wagon, silver metallic, low mileage $1795

MANY MORE TO CHOOSE FROM BCAA Inspected and fully conditioned

Brian Holley

MOTORS LTD.
3319 DOUGLAS
Between Woodwards and Woolco
DL 00903A 384-1161

CADILLAC

'77 SEDAN DE VILLE, 4-dr., all luxury options including air, stereo, 12,000 miles. Immaculate. DE-PAPE MOTORS LTD., 779 Pandora, 384-8035. D-00264A.

'73 MUSTANG

ONE OWNER

351 auto., p.s., p.b., radio, new paint, new tires, vinyl roof, only 50,000 miles. Just like new. YATES AUTO SALES LTD., 950 Yates St. 388-7722. D-01610A.

SIDNEY CAR MART

Shop in Sidney and SAVE-
Extra Clean
Late Model Cars
Trucks and Vans
9757 5th St. DD1591A. 656-2432

'73 CAPRI

4 cyl. 4 speed, factory tac, new radial tires very clean $2595. ESQUIMALT AUTOMART LTD. 480 Esquimalt Rd. 382-7195. D-00856A.

77 DODGE DART SPECIAL EDITION. Fully equipped. Lady driven, with very low mileage. Absolutely immaculate. Comparable new one over $8000, asking $6450. For appointment to view, 477-7159.

NHRA RACE CAR
MINI BRUTE
1950 altered Austin 600 hp, 305 Chevy, high 10's — 128 MPH. 334-4333, Courtenay.

'65 CHEV IMPALA HARD TOP, 350 motor, power steering, power brakes, city tested, $450 or offers. 642-5389.

CHEAP TRANSPORTATION. 1966 Rambler American, white, 2-door, very clean, no rust, Cheap $400. 479-2773 after 6.

69 CHEV WAGON, ECONOMICAL 6 cylinder, good condition, $1150. 66 Volkswagen, good condition, $550. 478-2656.

1969 DATSUN STATIONWAGON, only $595. Phone 385-0031 or 382-1559 after hours. DL 00094A. Super Motors.

MUST SELL — 1969 VALIANT, standard, slant 6, radio, excellent condition, $800 or best offer. 478-6562, 2-538 West Bay Terrace.

1974 CAPRI 2 DOOR, STICK shift, radials, new paint, 35 m.p.g. highway, mileage low 70's, asking $1895. Offers, 477-7420.

1977 TRANS AM, TA 6.6, TURBO 400, posi-411. Closest offer to $8500. Many extras. Phone between 5 and 7, 652-4558.

'67 PARISIENNE STATION-wagon, new rebuilt 350 engine, power steering, brakes. Radials, AM and CB radio, $800. 384-9023.

1975 FORD CUSTOM 500, V8 AUtomatic, PS, PB, $2,550 o.b.o. 1966 Olds F85, V8, auto., PS, PB $650. 658-5235 days.

'74 GRAND AM, AIR CONDItioner, new Michelin tires, fully powered. Excellent shape, Must be seen, $4100. 346-3178.

DODGE DART '69 4-DOOR, radio, PS, auto., small V-8. Good running condition, $900 or nearest offer. 383-0931 or evenings 652-5572.

1976 OLDS CUTLASS SUPREME, excellet condition, $6,000 or offers, 478-6983.

1974 GRAN TORINO ELITE. Mint condition. Phone 652-4649, $3200.

VINTAGE 1952 PLYMOUTH hardtop. Very rare. Needs work. Must sell. 743-2620.

MUST SELL '72 TOYOTA COROLla 4-speed, radio, runs well. 80,000 miles. Offers, 478-5908.

1962 VOLKSWAGEN BUG, REbuilt 1600, quick transportation. $650 or offers. 592-2859.

1965 AUSTIN-HEALEY SPRITE, good condition throughout, new top and radials. $650. 384-3150, 479-3740.

'69 DODGE CORONET 440 STAtionwagon, $1,000 or best offer. Phone 383-2512 8:30 till 6 p.m.

1965 MUSTANG, AUTOMATIC, 289, excellent condition, well maintained, $2500. 592-7304.

'76 PLYMOUTH 2-DOOR HARD top Grand Fury. 26,000 miles. 477-0685.

1965 PARISIENNE, POWER brakes, power steering, automatic excellent condition, $450. 478-6586.

1978 MONARCH, 2-DOOR, POWER steering, brakes 6 cylinder automatic. 53595. 479-7063.

1955 PONTIAC, 1956 PONTIAC Laurentian, 1928 model A body. 386-1661.

'75 4-SPEED DODGE CAROUSEL Colt, AM-FM radio, 19,000 miles, excellent condition, $3200. 479-3095.

74 PLYMOUTH CRICKET, 4 door sedan, good shape, $2,000. 652-5724 after 5.

1970 CORTINA, GOOD CONDITION, and economical, $650. Phone 382-4801.

1973 BUICK LESABRE, 4 DOOR, hardtop, garage kept, immaculate, sacrifice, $2650. 598-4936.

1968 TOYOTA COROLLA, $895, OR 1958 Austin Cambrian, $350. 592-2173.

74 TOYOTA CORONA 2000, 33,600 miles. $2,500. 384-5489 after 6:30. No calls Wednesday.

1971 FORD TORINO 500. POWER steering, power brakes. Aueomatic. Excellent condition, $1500. 386-0532.

77 CELICA GT LIFTBACK, 6,000 miles, am-fm cassette, like new, 384-7913, 383-3205.

76 HONDA CIVIC, 4 SPEED, 27,000 miles, excellent condition, 598-2162 after 5 p.m.

65 CHEV FOR SALE. PHONE: 478-1870 mornings, 478-6159 evenings.

ESTATE SALE — 1971 CORTINA Station Wagon, excellent condition, sound body, $700 firm. 474-2034.

1970 PONIAC STRATA CHIEF four door, good running order. 385-9502.

1953 DESOTO, POWERMASTER, six, solid. Good mechanical and body. Original. $550. 479-0506.

73 TOYOTA CORONA DELUXE station wagon, 50,000 miles, $2250. 479-4354.

1974 MUSTANG II, EXCELLENT condition, 33,000 miles. 383-9479 days or evenings.

'69 FORD TOP CONDITION $700. 478-0965

'68 MUSTANG. $1500. 383-0410.

1971 COUGAR, 32,000 MILES, $2,395. 382-2997 mornings only.

150 CARS FOR SALE

REG. MIDGLEY

AMC Jeep FIAT

VOLKSWAGENS!

'73 BEETLE. Red little beauty! $2495

'76 DASHER, like new, automatic $4995

'71 VW BUS, excellent cond. $3695

TOYOTAS!

'70 TOYOTA COROLLA automatic, clean! $1495

'74 TOYOTA SR5, 5 spd., radio. $2995

'75 TOYOTA CORONA, like new! $3595

REG. MIDGLEY

AMC Jeep FIAT

736 Cloverdale DL 00247A 385-8756

73 AUSTIN MINI 1000, $1,100. EXcellent condition. Must be seen. 595-7029.

1961 CANADIAN FRONTENAC, collectors item, needs some work, asking $125. 656-4984 evenings.

1973 VOLVO, GRAND LUX, EXcellent condition, 41,000 miles. $4,000. 478-6219.

'65 COMET STANDARD HARDtop, new clutch, good transportation. Evenings, 478-3532.

'72 TOYOTA 1600. GOOD CONDItion, $1095 or best offer. 383-5929 after 5 o'clock.

ONE OWNER '75 BUICK CENTury S.W. only 18,000 miles. 384-8933.

'73 MONTE CARLO, LOADED, 31,000 original miles, 477-0685.

1949 DELUXE VOLKSWAGEN Beetle, 67,000 miles. $995. 477-3766.

CONVERTIBLE '65 PONTIAC Parisienne, 595-8791.

151 SPORT, IMPORT CARS

CONDO FOR RENT, 1188 YATES St., available immediately, short term tenant accentable, 1030 sq. ft., 2 bedrooms, 2 baths, kitchen with eating area, fireplace, top floor corner, southern exposure. $360 per month plus utilities. Phone 388-5652 days, 598-4067 after 5.

PERFECT

1969 Mercedes 205 E, 15,000 mi. on completely new engine and transmission, body and interior in good order, sunroof, sable brown tan interior; will sell to good home, $6300. Phone 592-0377 Sunday or after 6 p.m.

1969-70 MERCEDES 220 DIESEL, doctor's car, approx. 73,000 miles, new battery. Disc brakes and rear shocks. Excellent shape. Makes way for newer Mercedes Diesel. Some minor ody work and repaint to be done at present owner's expense. Offers over $4200. 478-5411, days, 478-6001, after supper.

ATTENTION! FINANCIAL PROBlems. Must sell Classic 1967 Jaguar Mark X sedan. Excellent condition. Leather and walnut interior. Power windows. Cassette tape. Power brakes, etc. No rust. $4,000. 382-8670.

RARE 1970 FIREBIRD FORMULA 400, 66,000 miles, motor redone, trans, new paint, interior, power steering, power brakes, factory 8 track, must be seen. $3,200. 384-0755.

MERCEDES 280 SL

1970 Auto., P.S., PB., hardtop and convertible, new paint, new Michelin radials, beautiful condition, offers. 595-8611, 652-1972.

CORVETTE

'68 Stingray convertible, black on black, pin striped, immaculate, 350 4 speed, many extras, $7200, consider trade for later Corvette automatic or similar, 656-6806.

ALFA ROMEO

Fiat—Ferrari and other fine cars serviced at Eurocar, 731 Pembroke, 383-3626. Eurocar DL02134A.

JAGUAR 4.2 MK-10

1966, 4 dr., A-1 condition. Good steel belt radials. 72,000 miles by original owner. 477-0798.

1977 TRANS AM, IMMACULATE, 616 litre, automatic, loaded. 8,000 miles. New $9,400, $7,200 o.b.o. Phone 112-748-3326.

1968 MERCEDES BENZ 230, very clean, excellent mechanical condition. $3,850. 595-2375 after 6 p.m.

ROVER ENTHUSIASTS, 1968 2000 TC Arden, green, very clean car. $2,450. Phone: 743-9173 before 8 a.m. collect.

1973 JAGUAR XJ6 4.2, POWER windows, steering, brakes, air, leather, 41,000 miles, AM-FM 8 track, $10,000, offers. 592-3413.

'74 JAGUAR XJ12, 31,000 MILES. Fully equipped. May accept trades, offers on $11,000. Phone 479-7093.

1975 DATSUN 280Z, 2+2, EXcellent condition, tape deck, Bosch lights, automatic, call 477-5940 after 6 p.m.

1975 TR6 WITH OVERDRIVE, very good condition, $5,000 or nearest offer, phone after 5, 383-2307.

1959 HEALEY 3000, TRIPLE CARburetors, overdrive, rare 2 seater body, wires, new Michelins, hardtop convertible, $3,000. 478-9642.

1975 MGB SPORTS CAR, 11,000 miles, 4 speed, convertible. Must sell. $4250. 592-0216 after 6 p.m. or weekends.

1978 RABBIT, IMMACULATE, AM-FM cassette, deluxe package, etc. Balance warrn., save $1000. $5,295. 721-5261.

'68 MERCEDES 250S, ELECTRIC sunroof, AM-FM stereo cassette, after 6 p.m., 395-4571.

1965 AUSTIN HEALEY SPRITE, good condition throughout, new top and radials, $650. 384-3150, 479-3740.

'64 PEUGEOT STATIONWAGON, 1970 motor, new tires, brakes, $750, 652-2719.

'72 MGB, RADIALS, RADIO, roll bar, well maintained, great condition, 598-8502.

1976 TR6, EXCELLENT CONDItion. 14,000 miles, 6,200 or best offer. 385-4226 after 6 p.m.

MG TD2, FULLY RESTORED TO original condition, offers around $6,500. 592-7519.

1965 AUSTIN HEALY SPRITE, $650. Daytime 388-9318, evenings 383-7716, Tom.

76 TR6. AM-FM STEREO. IMmaculate condition. 592-1634 after 4:30.

BEAUTIFUL 1975 MGB, SHOWroom condition, low mileage, $4750. Phone 477-1930 or 477-3083.

'72 TRIUMPH GT6 MK3, 49,000 miles, needs a little work on transmission, asking $2100. 479-4436.

1973 280 MERCEDES BENZ, excellent condition, low miles. 642-5350.

1971 OPEL GT IN EXCELLENT condition, new transmission, Michelins. 383-7626.

'67 ROVER, 2000 TC, EXCELLENT condition, must be seen, $1,800 or best offer. 598-4315.

JAGUAR XKE ROADSTER. 4.2 litre. Wire wheels. Beauty. $5900. 383-9150.

1976 DATSUN 280Z MANUAL, fuel injection, electronic ignition, mint. 383-9150.

1975 TR6 WITH HARD TOP, overdrive, built-in stereo, warranty. Call Dale 592-2471.

1972 TRIUMPH SPITFIRE. 45,000 miles, $2,000 or best offer. 11 Eaton St., 479-9829.

1976 TR6. 12,000 MILES. GOOD condition. $6700. 595-1374 after 5:30.

1967 DATSUN 1600 SPORTS, Silver gray. $1,000. 386-3802.

2 PLUS 2 E-TYPE, V-12. JAGUAR 479-1423.

1976 VOLVO 242DL. WITH OVERdrive, like new! 595-4916 after 5.

MUST SELL, '74 FIAT X19, ASKING $3700. 477-6551.

1973 FIAT 128, LADY-DRIVEN, excellent condition. $1275. 478-2783.

151 SPORT, IMPORT CARS

96 km. Gal.

60 M.P.G.
Subaru F.E. Coupe
$5395
Brian Holley
DL 00903A

'75 MGB

Radio, tonneau cover, radials, very clean with only 24,000 miles. DePAPE MOTORS LTD., 779 Pandora, 384-8035, D-00264A.

66 TR4A IRS

A beautiful example of this Triumph sports convertible includes wire wheels, roll bar, Tauno, rebuilt clutch and transmission. Excellent condition. For viewing and information phone 477-3792.

MUST SELL, 1973 ALPHA ROMEO GTV 2000, in excellent mechanical condition. Phone 477-9344.

'73 MIDGET, $1,800. 388-7087 OR 477-6567.

1967 MERCEDES 200 DIESEL for parts. $600. 592-4183.

154 TRUCKS, BUSES AND VANS

'BOOGIE VAN'

70 FORD, V-8 auto., radio, customized interior, new paint. $2995
ALSO
75 TOYOTA HILUX SR5, 5-speed, radio, radials $3495
75 TOYOTA HILUX SR5 5-sped, radio, radials $3495
PAINTER MOTORS LTD.
2936 DOUGLAS D-00346B
385-1155 (After hours: 385-0122)

67 GMC 4x4

¾-ton, 4-speed, 500 miles on rebuilt motor. ($2000 invested recently on power train.) RUNS SUPER. $1595.
PAINTER MOTORS LTD.
1513 QUADRA at PANDORA
D-00346A 385-0790
(AFTER HOURS: 478-0790)

1972 FORD 500 with 14' flatdeck

1972 GMC 1-ton on duals with dump box.
George Eng Truck Sales
DL 00245A
2810A Rock Bay Ave. 385-3054

1976 DODGE VAN, V8 AUTOMATIC, power steering, air conditioned, radio, tape, C.B., swivel seats, roof vent and rack. Custom interior, etc. $8500. 2965 Oakdowne Road.

74 CHEV ¾ TON, V8, AUTO
70 FORD ½ TON, V8 AUTO
69 FORD CREW CAB V8 4-SP
73 MAVERICK V8 AUTO
All open to offers, all must go. 3475 Quadra St. ask for Ed.

'72 F100 AUTOMATIC PS AND PB. New flat deck, stake sides, mirrors, tapedeck, radio. Good condition.

1974 Cheyenne super ¾ ton PS and PB. Camper package. Good condition. 642-5655.

74 DODGE CUSTOM VAN. AIR brush work, button tuffed interior. Side windows, sound system, 60 series tires and mags. A beautiful truck with 400 original miles. $4,000. 384-3150, 479-3740.

1972 DATSUN 1600 WITH CANopy, radio, new clutch, new muffler, $1500 or best offer. Must sell. 388-5416 days or 595-5190 evenings.

1977 FORD XLT F-150, 4X4, 351 auto, BF Goodrich radial T-A's, canopy. Excellent condition, asking $6,200, phone 4-5:30 p.m. Mon.-Thurs. Weekends until 2 p.m. ask for Randy 382-4742.

1974 CHEV BLAZER, 4X4, Cheyenne packaged. Power steering, power brakes, woodgrain, Michelins, CB radio, 45,000 miles, 656-6874.

75 CHEV HEAVY DUTY ½ TON pick-up, 4x4, 350 automatic, rebuilt transmission with cooler. 23,000 miles, excellent shape, $5000. 383-4727.

'71 CHEVY VAN; FULLY CAMperized; new radials, cassette, paint and pinstriping; immaculate, $4,995. Phone before 3 p.m., 479-5216.

1966 CHEV, ONE TON wrecker, long wheel base, 396 with turbo 400. Ramsey electric winch, truck completely rebuilt. $4,000 or best offer. 652-5711.

POWER

'74 Mazda rotary. Custom cab. Radials. Fender flares. Trailer package. Tested. 24 mpg. $2,400. 474-2687.

1971 VW 7-PASSENGER BUS, radio, radials, plus snow tires and rims. Good shape mechanically, needs a lick of paint, $1,800. 652-1677.

'74 DODGE TRADESMAN 200 Van, standard, slant 6 motor, good condition. Phone 658-5655 or 386-7505.

1973 DODGE ½-TON PICKUP, canopy, V8 automatic, power steering, 35,000 miles. $3,000. 656-5604.

1974 MAZDA PICKUP, FACTORY canopy, heavy duty bumper, 3 spare wheels and tires, 20,000 miles. Offers on $3000. 652-3058.

'76 GMC VAN, PARTIALLY CUStomized, power brakes, power steering, tilt wheel, must be seen, offers, 595-5537 after 6 p.m.

'66 VW WINDOW VAN, PARTIALly camperized. Mechanically sound good body, $800 or best offer. 595-6594.

1976 TOYOTA LANDCRUISER, 12,000 miles, immaculate condition, Offers for $6,000. Phone after 5 p.m., 478-8976.

1974 4X4 TOYOTA LANDcruiser, 30,000 miles. Excellent shape and condition. Lots of extras. $4,400. 385-5181 after 5 p.m.

MUST SELL — 1977 DODGE ¾ ton van, 6,000 miles, excellent condition, lots of extras, $7000 or offers, Phone Rick at 595-8570.

'78 BRONCO RANGER XLT, Green and white, 7,000 miles. List $12,300 asking $10,800. Will accept trade-ins. 478-5466.

FOR SALE: 1977 TOYOTA Truck, Short box, mags, G60 tires, spoiler, flare kit. 9300 miles. Offers. 383-7027.

69 CHEV VAN, V-8 AUTOMATIC, fully camperized, raised roof, fridge, stove and sink, $3000. 478-7551.

1977 DELUXE DATSUN, PICKUP, 5 speed, 15,000 miles checked in May. Canopy and mags, $4600. 479-5290.

1 TON

'57 International, dual wheels, stake side. Good condition, runs well. $495. Call 595-0134.

12 YD. GRAVEL TRUCK. 1977 INternational. Only 19,000 miles. H-plate. $13,000 off new price. 642-5471.

1964 MERCURY VAN, 6 CYLINder standard, $500 or best offer. Can be seen at 306-2533 Dowler Place after 1 p.m.

73 FORD ECONO E300, 302 auto, power steering, power brakes, fully camperized, cedar tongue and groove, $5500. 656-5070.

1970 CHEV HEAVY DUTY ½ ton, good condition, must sell, 383-7667.

'74 CHEV ¾ TON 4X4 PICKUP, wheels and tires, $4800. After 6 p.m., 479-6277.

1965 DODGE POWER WAGON, cabin chassis, runs well, needs some body work. 479-3498.

1965 CHEV HANDY VAN, MOTOR runs well, needs clutch, $500. 652-1501.

1976 CHEV ½ TON, 28,000 MILES, new paint, $3,700 or best offer. Call days, 386-7755.

1958 FORD PICKUP WITH NEW engine. Body and tires good. 479-3401.

'69 FORD SUPER VAN, CAMperized, tested, new tires, stereo, $1,650. 592-3358.

1975 GMC ½ TON, GOOD WORK truck, 6 cylinder, 3 speed, Ted. 383-9618.

1970 FORD ECONOLINE VAN, good condition, sell or trade for small car, 479-8178.

1975 GMC HEAVY DUTY ½ TON, 350, 4 speed, new paint, new motor, $3100, 112 — 748-8928.

78 FORD ½-TON, AUTOMATIC, power steering, power brakes, 384-5262.

1976 CHEV 1 TON STAKE. 11,000 miles, $5,000. 477-0407 after 6.

1976 TANDEM DUMP TRUCK. Phone 592-6939.

'57 GMC WITH CANOPY. PHONE 642-5964.

154 TRUCKS, BUSES AND VANS

GOVERNMENT TRUCK AUCTION
SATURDAY JULY 22 1 p.m.
View July 20 21
9 a.m. to 3 p.m.
B.C. FOREST SERVICE
GREEN TIMBERS YARD
12255—96th AVE
SURREY B.C.

53 vehicles, 30 of them are 4 by 4's 11 Landrovers power wagons Jimmys pickups and cars. Years 1969-74.

TERMS:
CASH OR CHEQUE WITH BANK LETTER OF CREDIT
Ross Auctioneers
576-2613

SAVE $700

1978 Datsun Sportruck Demo, 9,376 kilometres, long box, undercoating, 4-speed, radio, new car warranty. It's my demo and I can save you money so you can go on a vacation. Give me a call and I'll give you a demonstration. Dave Walker, McCallum Motirs Ltd., 1101 Yates St., Victoria, B.C., 382-6122. DL00850A.

20' FIFTH WHEEL FLATBED, ideal for hauling hay, machinery, etc. Can carry 14,000 lbs. Has hydraulic and vacuum brakes, new tandem undercarriage, new tires, hydraulic and electric power tailgate lift. 478-6438, 592-0690.

68 FORD ½ TON, ONLY 24,000 miles on factory rebuilt motor, new front brakes, exhaust system, rear end, drive shaft and bearings, clutch and front tires. $1400. Phone 658-5568.

1972 INTERNATIONAL ¾-TON, V8, automatic, power steering and brakes. $1,500, $1,595. 385-0031 or 382-1559 after hours. DL00094A, Super Motors.

1974 FORD ECONOLINE, 1-TON chassis, overider springs, transmission cooler, highton, lined, partially camperized, 302 engine. Only 24,250 miles. $3,250. 592-6445.

TRADE OR SELL — 1974 CHEV Malibu Classic, 350 power steering, power brakes, for ½-ton, ¾-ton or van of equal value or $2800. Excellent condition. 479-0884.

'67 FORD ECONOLINE VAN, 289, 3-speed automatic, nof in van. Good body. '69 Datsun 1000 for sale for parts. 474-2682 after 6.

'72 FORD PICKUP, V-8, 3-SPEED, tested, new tires, AM-FM cassette. Good shape. Must sell, $2400 or best offer. 656-5809.

'76 CAMPERIZED CHEVY VAN with CB radio, table and bed, sink, ice box and stove, only 16,000 miles. Best offer takes. 474-1691.

1976 CHEV HEAVY DUTY ½-ton, Power steering, power brakes, radio, auto transmission, top condition. $4295. 383-6920.

1969 FORD RANGER, F250, camper special, sliding rear bumper, 53,000 miles. $2,900 or nearest offer. 479-1118.

TOYOTA HILUX 74, EXCELLENT shape, just had major tune-up, tires like new, small factory canopy thrown in, $2275. 652-2538.

TOYOTA STATION WAGON LANDcruiser 4x4, 53,000 miles, Warn winch, excellent shape, $4200. Will consider truck for trade, 479-4097.

'71 FORD ECONOLINE VAN, 302 standard, fully insulated, carpeted, panelled, new radial tires, mags. Use your finishing ideas! 385-2296.

1968 PARTIALLY CAMPERIZED Econoline 200, top condition, new tires. 60,000 miles. $2,000. 477-1465.

'69 CHEV 4X4, 396, 4-SPEED, short wheel base, stepside, $2,200. 598-5352.

'77 DATSUN SPORTRUCK, CLUB cab, 6,600 miles, with camper, $5695 or sell separate. 642-3328.

'73 ¾-TON WINDOW VAN, 21,700 original miles, excellent condition. $4500 or offers. 386-0085.

1978 ¾ TON RANGER XLT, ALL extras, trade for trailer and cash. 383-1579.

MUST SELL, CONVERTED 42 passenger school bus, A-1 condition. 652-5517, 652-2704.

1974 4X4 TOYOTA LANDcruiser, 21,000 miles, asking $4400. 477-7785.

73 FORD ¾ TON VAN, V8 AUTOmatic, partly camperized, $3400. 479-2482.

73 VW 7 PASSENGER WINDOW van, 73,000 miles, excellent condition, $3200. 383-5988.

75 BLAZER 4X4, 23,000 MILES, wide tires, heavy bumpers and winch, $6500. 478-3036.

1968 VW WESTPHALIA. NEW motor and paint. Excellent. $3,000. 479-7762 after 5.

'71 CHEV ¾ TON PICKUP, NEW paint, auto, power brakes, good shape, offers on $2600. 383-0990.

INTERNATIONAL VAN — MOBile Home, good buy, $700. Also 9' cartop boat, $75. 382-1544.

1944 FORD ¾-TON CAB AND chassis partially restored, offers. 479-4847.

'72 FORD COURIER, 1800 WITH canopy and overhead camper, 477-1629.

'74 WESTPHALIA, VERY GOOD condition, fridge, stove, sink, $6700. 479-2108.

1974 MADA ROTARY PICK-UP. Excellent condition, canopy, spokers, radials. $3,200. 386-0162.

1974 CHEVROLET PICKUP WITH canopy, low mileage. Rear 504 Broadway.

'73 TOYOTA LANDCRUISER, California kit, 283 V8, Holly 4 barrel. High rise. headers, $5,200. 478-5605.

1972 FORD COURIER TRUCK with canopy. Good condition. Asking $1,600. 592-6945.

1966 DODGE CT 800 FLATDECK, $5,250. 1964 GMC pickup, $350. 658-5235 days.

1966 VOLKSWAGEN VAN, EXcellent motor and running gear, body good, no rust. $625. 388-7629.

'73 GMC HEAVY-DUTY ½-TON, V-8, power brakes, rack, new paint, $2,150 firm. 2920 Bridge St.

1959 VOLKSWAGEN VAN, NEW transmission, brakes clutch, must sell, 384-1487.

1976 DODGE SHORT VAN. 6 Automatic, very clean, low milage. Open to offers, 388-4417 or 656-3494.

'68 DODGE VAN, ECONOMICAL slant 6, camperized with pop top, propane fridge. 386-6801.

EXCELLENT BUY

1977 Dodge Maxi Van, like new, only 6,000 miles, $5700. 385-4176.

1972 DODGE PICK-UP, 318 4-speed transmission, phone anytime, 386-0501. Must sell.

1970 GMC VAN, NEW TIRES AND windshield, cassette, runs well, $1600 firm. 479-1168.

'73 GMC STEP-SIDE, 4 SPEED, 350. Saddle tanks. Custom canopy. Excellent condition. 383-4819.

'69 FARGO VAN, 6 CYLINDER, good condition, $1800 or offer. 388-5263.

1974 GMC ¾ TON SUPER CUStom, automatic, $3800, offers. 478-2483, 478-4707.

1970 FORD ECONOLINE VAN, excellent condition. 479-8178.

74 CHEV ¾ TON 4X4, P.U., $5000, o.b.o., 479-6448.

'71 FORD VAN ECONOLINE, 200, must sell, asking $1,000. 383-6529.

CAMPERIZED '67 DODGE VAN, $350. 384-1515 days.

1973 FORD ¾ TON, $2,125. 244 Island Highway.

1964 CHEVY VAN, V8, $950. 474-2439.

'53 FORD TRUCK, ¾-TON, $800 or best offer. 119 Moss.

1971 1-TON FORD WINDOW VAN. 642-5865

'71 FORD ½ TON, 302 AUTOMATic, tested, $1300, 478-1443 after 5.

1970 DATSUN PICK-UP, OFFERS to $900, call after 5, 388-9319.

1954 PANEL VAN, NEEDS WORK, best offer. 384-3814 after 5.

'66 CHEV, ½ TON, 283 4-SPEED, $700. 652-1468.

1963 DODGE ½ TON PICKUP, $250, 478-8840.

ARMY 4X4, 1953 FARGO, GOOD shape. 647-5350.

'77 FORD 4X4 ¾ TON, WHITE, offers, 658-1148.

'64 WILLYS JEEP. 2-WHEEL drive. Excellent condition. 386-6424.

GOING CHEAP, '63 GMC VAN, tested, offers, 385-7904 after 5.

158 TIRES

4 STEEL RADIALS, WHITE LETtered GR-70-15 plus 4 1978 2-28 mags and nuts. First $375. 383-7447.

NEARLY NEW 9.50X16.5 8 PLY, light truck tires, 4-highway, 3-traction, lot $275. 592-9037.

158 TIRES

MICHELIN TIRES

ALL SIZES AND TYPES IN STOCK AT

D.& D TIRE

1620 BLANSHARD
382-7283

FOUR ET 13 X 6 CHROME spoke mags with radial TA's, 652-2087 after 5.

TWO PIRELLI CINTURATO studded 13" snow tires on Fiat rims, $100. 477-9693.

TWO 13X6½ ALUMINUM MAGS with Firestone C-50's. $150. 598-5346.

TWO 14 BY 10" TIRES AND mags. 478-9470.

FOUR 1200 16.5 TIRES. $150. 383-6286.

4 TURBO TYPE MAGS, 4 FR60-14 radial T-A, must sell, 382-0264.

160 PARTS, ACCESSORIES

63 230 CU. IN. 6 CYLINDER ENgine, 67 GMC 3 speed standard trans, with clutch assembly, 58 Pontiac, power steering unit, 384-9672.

RACE CAR

'72 Nova, open competition or local, 350 CID, quick change rear end, on board tire system, fuel cell, all necessary equipment, total package $4,500. Trailer $500. Phone Mike or Butch, 385-1201, 652-5711.

STANDARD 350 12½-1 PISTONS, used but excellent. First design Chevrolet off road racing cam shaft and lifters, never been used. 350 Forged steel crank shaft, ground 10 under, never been used since regrind. 478-3802, 478-1122.

'69 OLDS C

168 CAMPERS, TRAILERS and MOTOR HOMES

PEDEN RECREATIONAL VEHICLE LTD.

VANGUARD SUPER SUMMER SALE Continues

(SALE ENDS JULY 17th, '78)

Motorhomes

22½' VANGUARD
DODGE CHASSIS. Features large rear bathroom and bunk beds. Hi-back swivel seats on Dodge chassis. Super family motorhome.
SUPER SUMMER SALE $19,995

22½' VANGUARD
CHEV CHASSIS. Features full moulded fiberglass roof, large rear bathroom and deluxe awning, on heavy duty Chev chassis CV tilt steering and cruise control.
SUPER SUMMER SALE $20,495

24½' VANGUARD
FORD CHASSIS. This is the motorhome to escape south in this fall. Large rear bathroom comfortable lounge, dinette. Features full fibreglass roof, cruise control and tilt steering.
SUPER SUMMER SALE $20,995

"VANGUARD
Quality At A Price
YOU CAN AFFORD"

PEDEN RECREATIONAL VEHICLE LTD.

VANGUARD Van Conversions
JUST ARRIVED!!
New DODGE Maxi Van conversion with shower. A super new floor plan.

"VANGUARD
Quality At A Price
YOU CAN AFFORD"

Campers
SEE THE COMPLETE LINE OF
"Superior"
Vanguard Campers
8'—8'9"—9'6" and 11'
ALL IN STOCK FOR IMMEDIATE DELIVERY

"VANGUARD
Quality At A Price
YOU CAN AFFORD"

PEDEN RECREATIONAL VEHICLE LTD.

VANGUARD Trailers
JUST ARRIVED!!
25' 5th Wheel
FEATURING: Large rear bathroom, eyelevel oven, large fridge, forced air furnace, etc. A real beauty.

15 FT. VANGUARD
Compact, ideal for family, sleeps 6.
SUPER SUMMER SALE $2995

27 FT. VANGUARD
Large double bed in separate bedroom plus super lounge area, ideal to take south this fall.
SUPER SUMMER SALE $10,495

23 FT. VANGUARD
Deluxe tandem with large rear bathroom and bright roomy lounge area. The ideal vacation unit.
SUPER SUMMER SALE $9295

TRADE-INS

71 8½' Vanguard C-W Htg.	$1695
72 9½' Security loaded	$3195
76 GM Crew Cab ¾ ton	$6895
77 Dodge Vanguard Van	$11,500
77 24' Vanguard Mint	$22,000
11' Deluxe Vanguard	$ 5,995
71 9½' Vanguard	$ 2,295

Parts And Accessories Store
RENTALS
REPAIRS
Van Tops Installed

200 APARTMENTS TO RENT UNFURNISHED

WINDSOR COURT APTS.

252-254-258 Gorge Rd. E.

WISHES TO INVITE YOU TO VIEW OUR SPACIOUS APTS. AND RECREATION FACILITES.

Our 3 Resident Managers will be only to glad to show you all facets of the complex.

1-bedroom suite from $195.00

2-bedroom suite from $255.00

Bachelor $175.00

Includes use of 50' indoor swimming pool — saunas — swirlpool — squash court — tennis court — universal gym.

Heat included.

Adults only. No pets.

For further information, appointments or viewing of display suite please call Resident Managers anytime.

Mrs. Noad 383-0509
Mrs. Pepperall Jr. 384-6305
Mrs. Pepperall Sr. 384-6103
or Mr. John Johnston 386-3692
Office Mon.-Fri. 388-4555

McArthur Park Estates

PARENTS

Are your children attending Mt. Douglas High Fernwood or UVic this fall?

Why Not Live Close By

120 family oriented town houses. Large 2 and 3 bedroom units each with washer and dryer. Close to shopping. Two large playgrounds for children.

CALL 477-5422

for further information

Gordon Head Townhouses

Managed by

Edgecombe Properties Ltd.

MAPLEWOOD GREEN

3255 COOK STREET

Bachelor, 1 and 2-bedroom available. Includes swimming pool, sauna, billiards and free heat. 382-0815 or 385-0045.

REASONABLE

1110 QUEENS AVE.

Small 5 year old Adult building. Central, clean, quiet. No pets. Two bdrm. Vacant, $238. Two Bach. July 15-Aug. 1, $154. (Rent includes heat, cable, parking. Phone 598-6566 or 382-8817

PRINCESS LOUISE
310 ROBERT
CHILD WELCOME

Large bright 1-bedroom apartment, reasonable rent, heat, hot water, cablevision, parking, fridge, stove, drapes wall-to-wall included, good bus route, 478-5550 after 6, 384-5320.

LOOKING FOR PLENTY OF elbow room and lots of privacy? Available Sept. 1st the entire upstairs of our home, which consists of a large 2 bedroom apartment with separate entrance. Located on Portage Inlet, at the water's edge, facing South, with beautiful sunsets year round, call 479-1777.

AVAILABLE AUGUST 1ST, clean, self-contained, one bedroom apartment, near Jubilee Hospital on main route to University. $150 monthly. Open for viewing 12 Rd. Inquiries 592-2505 daytime or Rd. Inquieies 592-2505 daytime or 592-4734 evenings.

ESQUIMALT
2-Bedroom, large suite, heat, cable included. Indoor pool, elevator, intercom. Children welcome. $247 monthly. 388-5320, or 384-3738 anytime.

ORCHARD HOUSE
Deluxe 1 bedroom, downtown location, swimming pool, sauna, whirlpool, workshop, etc. $275. Available August 1st. 477-6296.

COOK ST. BACHELOR SUITE. Fridge, range, cable TV, heat, laundry facilities included. Controlled entrance. Suitable for middle-aged of older lady. 479-5665.

IMMEDIATE OCCUPANCY ONE bedroom, wall-to-wall carpet, controlled entrance, cablevision and heat. Cook street area, mature or retired adults only, rate $175 per month. 384-5416.

FAIRFIELD. ONE BEDROOM suite. Fridge, range, heat, cable, T.V., laundry facilities. Suitable for middel-aged or older lady. 479-5665.

LANGFORD AREA
1-Bedroom, self-contained suite, perfect for single person. Available now. No pets. 474-1452.

AVAILABLE AUGUST 1ST, $275 per month, large attractive 1½ bedroom suite, stove, fridge, spacious grounds, utilities included, glassed-in back porch. 595-0132.

LANGFORD — GLEN LAKE area, lower 1-bedroom suite, spacious, self-contained, all utilities included, $275 per month, available immediately. 478-2428.

LARGE ONE BEDROOM SUITE, upper duplex. Free laundry, use of yard and workshop. Central location, private entrance, $200 per month. 598-8720.

SECLUDED ONE BEDROOM, clean and bright. On Gorge Waterfront. Fireplace, wharf, large treed yard. 5 minutes downtown. $300. 385-3291.

BACHELOR, LARGE BRIGHT suite. Fort St. Rent includes heat, cablevision, covered parking and laundry. $165. August 1st. 598-5367, 477-0544.

$325. 2-3 BEDROOMS, OCEAN view, curtains, wall to wall, washer, dryer, parking, fridge, stove. 386-1863.

2-BEDROOM APARTMENT FOR rent — Langford area, rent $245 per month. Utilities included. 382-7390, 386-2730.

2 BEDROOM APARTMENT. Stove and fridge, $150 a month. Apply 1002 Hillside, phone 383-6731.

ALL UTILITIES PAID
Bachelor suite, $148. Adult block, Harrison St. 595-4126.

ESQUIMALT, 2-BEDROOM condo, includes heat and hot water. $300. August 1st. 474-2467.

NEAR DALLAS ROAD, SPACIOUS 1-bedroom suite, 1 block to Mall and bus. 383-9153.

ONE BEDROOM AND BACHELOR available, $165 and $150. 383-8804. Quadra.

LARGE 1 BEDROOM, LARGE closets, diswasher, swimming, Swirlpool, suana. $275. 479-7756.

BRIGHT 1-BEDROOM, FRIDGE and stove, clean. 386-9373.

200 APARTMENTS TO RENT UNFURNISHED

SEASPRAY PROPERTIES LTD./ REALTOR

1911 QUADRA ST.
386-3124

1 MONTH FREE
CHILDREN & PETS WELCOME

"BAYWOOD ARMS"
and
"BELMONT MANOR"
350-380 BELMONT RD.
COLWOOD

1 Bdrms starting at $190. 2 Bdrms. at $240 per month. Buildings feature controlled entrance, laundry facilities, lgr. balconies and enclosed play area. All suites have w-w carpets, drapes and appliances. These buildings are situated close to schools, major shopping centre, Belmont Park and Esquimalt Lagoon.

TO VIEW CALL
GARY & LAUREE
at 474-2915

W-88-E BROWN BROS. on LANSHARD

"People Helping People"

PRESENTING PEMBROKE PLACE

830 Pembroke St. — 385-9444

WE PAY THE MOVE IN — local move paid by us on a one year lease. This quiet adult building is close to town yet away from the traffic noise. One and two bedroom suites available from $210.00 and $265.00. Heat included.

For further information please call BROWN BROS. AGENCIES LTD. 385-8771

THE VILLAGE GREEN

383-1912, 384-1955

We have bachelor, 1- and 2-bedroom apartments and townhouses available for your immediate occupancy. Manager's office, Ste. 213-122 Menzies, careakers office Ste 14-119 Croft St.

FAMILY SUITES

855 Ellery St. in Esquimalt. It will pay you to check these out right away with Mr. and Mrs. Atkinson experienced resident managers. Phone 382-2942. Goodwyn Management.

Laurel Point

LUXURY 2-BEDROOM APARTMENTS, 2 BATHROOMS, WASHER AND DRYER IN APARTMENTS, PANORMAIC VIEW. ELEGANT SURROUNDINGS IN A SECURE COMFORTABLE BUILDING. POOL AND SAUNA. LOCKED PARKING GARAGE. $525-$600 MONTH. TO VIEW CALL REALSPAN PROPERTIES LTD. 388-6454.

FREE RENT ONE MONTH

1 bedroom suites $175-$195, clean modern building Quadra and Hillside, laundry room, close to shopping and buses. Adults only, no pets. Call Realspan Properties Ltd. 388-6454 or Resident Manager 384-4530 evenings and weekends.

UPPER FORT AREA
NEAR JUBILEE HOSP.
INDOOR POOL

Available now or Aug. 1st., a 1 bedroom suite in this prestige building, renting for only $207 per month. For further details phone 595-0864. Adults only, no pets.

JAMES BAY. QUIET BUILDING on quiet street. Sunny top floor 1-bedroom. Available August 1st, $199 includes parking, heat, hot water, fridge, stove, wall to wall, drapes and balcony. Controlled entrance. Elevator. Laundry facilities available. Mature adults only. No pets. References. 386-3615.

HILLSIDE - QUADRA

$175 per month, 1 bedroom, freshly decorated, new carpeting. Includes parking, heat and cablevision. Available immediately. 598-3321

JACK MEARS
OAK BAY REALTY LTD.
RENTAL DEPARTMENT

1 BDRM. $190

Available Immediately
2790 CEDAR HILL RD.

Modern block with shag carpets, free hot water, heat. 386-6805, Goodwyn Management.

MOSTLY LADIES BLOCK, 1 BEDroom modern spacious, $165, on bus route. Close to everything. Next to park. Esquimalt Rd. Including cable, heat, fridge and stove. Mature adults. August 1st. 383-8774, 382-1234.

NEW $249

Central location, 2 bedrooms, 1½ baths, covered parking.

VILLA LISA
1116 Queens
Res. Man. 386-3646

CAIRN VILLA

Modern one-bedroom park-like setting, off Old Esquimalt Rd. Heat, cablevision and parking. Mature adults only. Sorry, no pets. 383-3239.

ESQUIMALT-CLOSE IN

3½ room, bright ground floor apt. with heat, hot water, cable and parking. $197. Dickie Agencies Ltd. 919 Fort, 383-2810 or 382-4312.

VIC WEST

Large, 2-bedroom corner suite. Drapes, fridge, stove, cablevision, heat. Vacant July 1. Bus stop at door. $240. 478-0225, 384-6383.

2 BEDROOM, REASONABLE rates, close to Hillside Mall 595-0327, 592-9416, available August 1st.

HILLSIDE AND GRAHAM, 1-bedroom suite, wall-to-wall, no pets, available immediately. 386-2871 or 382-9995.

JULY 15TH, $175, ONE-BEDROOM self-contained, near Woodwards includes parking, heat, cablevision. 382-8307.

TWO BEDROOM CONDOMINIUM, Craft St. Patio suite, close to shops and school. $250 a month. Children welcome. 598-5763.

SPACIOUS 2 BEDROOM SUITES and 1 bachelor, close to school and park, children welcome, from $246 including heat. 384-4013 or 479-7286.

ESQUIMALT, ONE BEDROOM units, ground level, $210, second, $210, third, $220. John, 477-8096, 386-3231.

SINGLE PERSON FOR SMALL dwelling, $125 month. Rock Bay area. 721-5387 after 8 p.m.

QUIET 3-ROOM SUITE $135. Convenient location. Vic West, on bus. 477-5796.

200 APARTMENTS TO RENT UNFURNISHED

FREE RENT

Move In Now
No Rent til August

CLOVERDALE
Townhouse Court
991 CLOVERDALE

BACHELOR OR 2-BDRM. SUITES
Attractive central courtyard garden

HEAT AND CABLE INCL.

Covered parking available.
Children welcome.
Close to stores and schools.

OPEN TO VIEW
12 'TIL 7 P.M.

Contact Manager, Suite 113, 385-0502 or 385-0391 Ans. Service, or Anglo Canadian Real Estate Mgmt. 386-8855. GREENBANK DESIGNS DIV. LTD.

BEACON HILL PLAZA
151 St. Andrew's, 140 Douglas
Beacon and Simcoe

Beacon Hill Park
—woodburning fireplaces
—penthouses with lofts
—private gardens with generous patios, cedar trellis, arbors
—spectacular views of ocean, mountains, harbour, parliament buildings and park
—live in Victoria's finest apartments, close to ocean waterfront and downtown shops, across from beautiful
Beacon Hill Park

ADULT ORIENTED
BY APPOINTMENT 384-5242

SIMILAR APTS.

PANDORA HEIGHTS
1220 PANDORA AVE.

Large luxurious 2-bedroom suite, wood burning fireplace, large private balcony, 3 blocks from downtown. Available immediately. 384-1038 or 382-2012.

TARA PLACE

1037 VIEW ST.

Now Renting

138 large, well-designed bachelor suites, centrally located. Balconies, beautiful landscaping with large patio in rear of building, underground parking, 4-pce. bathrooms, laundry facilities, colored appliances, tennis practice area controlled entrance. Inquire daily, 11 a.m. to 7 p.m., 383-1833.

HALCYON REALTY LTD.
(F. W. Staples)
388-4243

TREE HOUSE
1229 Pandora, 384-5827
or
THE BRAEMOR MANOR
1118 Balmoral, 384-6564

Large corner 1-bedroom suites in newer buildings. $195 a month. On a quiet street, only 10 minutes to downtown.

Office Hours: 388-4243
Evenings and Weekends:
DAVID — 384-5827
FRANK — 477-9177

CRAIGHOUSE
885 CRAIGFLOWER RD.

2 bdrm ste. $250, 1 bdr. ste. $191.83 Bachelor $175. Incl: Fridge, stove, drapes, cable, laundry room on each floor. Vic West Bus at door.

386-9626

GONZALES BAY AREA. LOVELY 2-bedroom upper suite in a triplex. Living room with fireplace, separate dining room. Sea view, sundeck. Wall-to-wall carpeting, drapes, fridge, stove, and use of washer and dryer included. $325 per month. Available August 1. References required. 592-1049 or 598-3976.

SOUTHERLAND HOUSE
69 BURNSIDE WEST

Sunny 1 bedroom apartment $179. Quiet bachelor apartment, $169. Available immediately, controlled entrance, on bus line, close to shopping, patios, fridge and stove, w-w days, 388-5454.

HILLSIDE-COOK AREA
2 BED, 2 BATH

Available Aug. 1st, a lovely corner suite, renting for only $269 per month, including heat, cable, etc. For further details please call 386-0112. Adults only, no pets.

FAIRFIELD AREA

Large, bright one bedroom suite at street level in quiet older block. Large windows on three sides, front and rear entrance. Storage, locker and laundry room 595-0765 or 595-5376.

VICTORIA WEST, 1-BEDROOM and bachelor suites, heat, cable, parking, free, clean, quiet block, close to bus stop and downtown, reasonable, mature people please. 386-7245.

SEMI WATERFRONT SUITES

Beautiful park like setting, play area, near schools, one child only, no pets, tennants pay all hydro and cable, reliable tennants only. 386-0094.

AVAILABLE AUG. 1 GORGE DISTRICT, personal, Spacious, self contained 2-bedroom suite. 3 mile circle, right on bus line. Quiet adults please. No. 6-2863 Admirals Rd.

ONE-BEDROOM LOWER SUITE. Close to Sears and Jubilee. Fridge, stove, and heat included. Children and pets welcome. $180 per month. Available August 1. 592-1049 or 598-3976.

VERMAY MANOR

Has 1 and 2 bedroom suites available now. Adults, no pets. 385-4132, 384-9793.

JULY RENT FREE

Large 2-bedroom suites available in quiet controlled building, all utilities included; near park and stores. Call manager, 382-0271.

NEW QUALITY CONDOMINIUM, 2 bedrooms, frost free fridge, range, washer and dryer in each suite. $275-$300. 382-5211.

CLEAN 1-2 BEDROOM SUITES, available now, in modern building; all utilities included. Call manager, 385-8107.

THE SENTINEL

In Esquimalt for that better apartment. 385-1249. 2-bedroom suites available.

JENNIFER MANOR

Quadra Street, bachelor and 1 bedroom, available immediately. 385-1615.

LARGE 1-BEDROOM, CLOSE TO Oak Bay — Victoria border, very quiet adults only. $170 includes laundry. 595-5749.

ESQUIMALT, 1-BEDROOM, $179. Heat, hot water, cablevision included. Children welcome. 478-3854 or 382-5390.

3-BEDROOM SUITE IN OLDER home. Wall to wall carpet, fridge, stove. Heat included. No pets. $275. 385-8435.

1-BEDROOM SUITE, UPPER DUplex, Quadra-Hillside area, $200 per month including utilities, single person preferred. 478-9689.

BEACON HILL PARK AREA AND James Bay area. Bachelor suites available rent from $168 to $185. Adults, no pets. 592-9516.

1-BEDROOM SUITE, $167; BACHelor suites from $146-$153. Heat, cable included, quiet building. 479-5205.

ONE-BEDROOM SUITE FOR rent, 867 Esquimalt Rd. Phone 382-3469.

1-BEDROOM BASEMENT SUITE, Jubilee area, fridge and stove, wall to wall carpets, $170. 598-7593.

200 APARTMENTS TO RENT UNFURNISHED

W-88-E BROWN BROS. on LANSHARD

"People Helping People"

PRESENTING THE PRINCE CHARLES

(215, 217, 219, 221 Gorge Road East)

This brand new development offers you a choice of four separate buildings designed for your living comfort.

Situated in the quietness of the Gorge Waterway, yet only a few minutes from town and major shopping areas. Bus stop direct to town just a short distance from your door.

Waterfront suites present a magnificent view of the Gorge waters.

Do you own a small pet? We have a special pet lease to accommodate you.

Open daily for viewing, please see resident manager or call 382-8857.

Bachelor suites from $160.00.
One bedroom suites from $190.00.
Two bedroom suites from $260.00.

For further information please call Brown Bros. Agencies at 385-8771.

WANTED

I am a lovely new 30-suite apt. block that has been quality built with Thermopane windows who wishes to rent to people who will take pride and look after me in years to come. If you would like to make your apt. a home, come and see me at 3255 Quadra or call my caretakers, M/M Ramashenko at 383-9931.

SEASPRAY PROPERTIES LTD./ REALTOR

386-3124

WESTMONT REALTY (1977) LTD. 388-4434

920 HILLSIDE

Quiet, clean 1 BR. suites. $189 up. utilities included. Close to buses. 383-1447.

1226 JOHNSON

Walking distance to city center. Quiet 1 and 2 Br. Suites. Child welcome. 384-0132.

LORD ESSEX
240 Simcoe St., 382-1082

One-Bedroom Suites from $194.25
Sauna, Swirl Pool

LADY ESSEX
270 Simcoe St., 382-1082

Two-Bedroom Suites from $251.00
Sauna, Swirl Pool

OAKMOUNT COURT
1341 Hillside Ave, 384-1622

Two-bedroom suite, including heat from 217.70.

For further information please contact Brown Bros. Agencies at 385-8771.

ASCOT HOUSE
1537 MORRISON
by Oak Bay Junction

Now available. One bed. apt. on top floor front in this nice new bldg. with lovely sea view. Patio, elevator. Older person preferred. Sorry, no children or pets. Sales person in attendance 9-5 p.m. or call ans. service 385-0991 anytime.

Greenbank Designs Ltd.

FREE RENT FOR JULY

—Children welcome
—Convenient location
—2 bedrooms, $225

DOWLER MANOR
Res. Man. 384-7792

UNIVERSITY GARDEN HOMES

2 and 3 bedrooms, close to shopping and schools, 1½ baths, family room, cablevision, includes stove and fridge, heat, hot water, drapes, parking, spacious lawns. Children welcome, no pets. 595-5313.

'ELDON PLACE

$100 moving in bonus, bachelor and 2 bedroom available for July 1st. Heat, water and cable included, indoor pool, swirl pool, and dry sauna, w-w carpets, and underground car park. Near Woolco and Woodwards, on bus route, 7 mins. to downtown. Call 386-0614.

CONDO FOR RENT, 1188 YATES St., available immediately, short term tenant acceptable, 1030 sq. ft., 2 bedrooms, 2 baths, kitchen with eating area, fireplace, top floor corner, southern exposure. $360 per month plus utilities. Phone 388-5652 days, 598-4067 after 5.

ADMIRALS SQ.
1315 Esquimalt Rd.

1 and 2-bedroom vacancy available, close to shops and bus service, to view call, 388-7652 or 388-9311.

2 BDR $220

Small block 741 Admirals Rd. Heat, parking included, child welcome. 382-7870.

SPACIOUS 2½ ROOM UPPER apartment in house, private entrance, Oak Bay Ave. Prefer older person. $150 includes heat. 595-6071.

850 ADMIRALS ROAD, COLUMbia Apts., large 3-bedroom suite, $255; 1-bedroom suite, $170. Available now. Children welcome. 382-5811, 388-7651.

3 BEDRMS., 1½ BATHS, FAMILY welcome, Esquimalt, $300 per month. Grant MacFarlane, 479-8528, Victoria Realty Ltd., 386-3585.

INNER HARBOUR, LARGE LUXurious 2 bedroom suites. All amenities. $480 per month and up. 592-6816.

$186 LARGE 1-BEDROOM SUITE, heat, cable, drapes included. Nice, quiet building. 383-4880.

LANGFORD COLWOOD 2-BEDrooms, fridge, stove, large living room $215. 478-7990.

AUGUST 1, 1 AND 2 BEDROOMS, pool, tennis courts, small pet welcome. Lampson St. 383-5641.

CONDOMINIUM 2-BEDROOM suite across from Beacon Hill Park. Rent $325. Phone: 384-1381.

VERY REASONABLE BEHIND Parliament Ocean view, 1, 2 bedrooms, bachelor. 45 Boyd. 385-6853.

THREE BEDROOM JUBILEE area, children and pets welcome. $250. 598-5238.

200 APARTMENTS TO RENT UNFURNISHED

OCEAN VILLAGE

ON THE BEACH!!

Others may offer ocean views! We offer BEACH FRONT apartments townhouses and bungalows.

Priced from $185.00 per month

PLUS!! UP TO THREE MONTHS FREE RENT

In first year of occupancy!

the complex

Ocean Village is a unique community with your choice of beach front apartments, garden or marina townhouses and beach bungalows. All include wall-to-wall carpeting, draperies, full appliances and cablevision. Many suites and townhouses have decorator woodburning fireplaces.

the area

The community is located in the heart of a recreation area with golf courses, provincial park and excellent salmon fishing within a short distance. Shops, services and conveniences are nearby. Country living with city convenience.

YOU MUST SEE OCEAN VILLAGE TO BELIEVE IT!

CALL 642-5254
for a Viewing appointment

NORTH HILL

971 MARKET ST.

1-bedroom suites available. From $166, Resident Manager, 385-9398.

ONE BEDROOM, QUIET, CLEAN, well controlled building, elevator and laundry facilities, drapes, carpet, stove, fridge, storage, balcony, cablevision, heat, water parking, close to shopping centre, bus, parks, Senior Citizens' Centre. Adults only, no pets. 382-2221.

McKENZIE WOOD

Come to quiet and security, space and dignity — plus 100% covered parking. Large 3½ rms (1 bdrm) apt $227-$237. Dickie Agencies Ltd. Res. Manager 479-0444 or 382-4312.

ROCKLAND CONDOMINIUM

New two bdrm., fireplace, en suite plumbing and utility room. Southern exposure and easy walking distance to downtown. $400 per month 1-2 yr. lease available. British American Realty Ltd. 385-1431.

WALK DOWNTOWN. 2315 Dowler at Queens. Small quiet building, elevator, parking, guest facilities. One-bedroom, $190. Two-bedroom, $270. Available now. Rental information 478-6354.

VIEW TOWERS

One bearoom and bachelor suites for rent. Sauna and swirl pool. Phone 8 a.m. to 4 p.m., Monday to Friday 382-0922.

VERDON MANOR

Has 2 Bedroom suites available now, kids and pets O.K. 385-2140, 384-9793.

SIDNEY, LARGE BRIGHT 1 bedroom basement suite, available July 15th to a single non-smoker, 656-4425.

1-BEDROOM APARTMENT, $145 per month, light, heat, and water included. Quadra at Tattersall. 658-8817, after 6.

2-BEDROOMS, VICINITY OAK Bay-Richmond, includes heat, cable, laundry facilities, $230. Days, 598-6394, evenings, 598-1394.

BACHELOR SUITE, SELF-CONtained, private home. Ben 382-7334.

201 APARTMENTS TO RENT FURNISHED

WEEKLY
DAILY

Near downtown. Spacious, fully furnished suites. Colour T.V., linen and dishes supplied.

HARTNELL HOUSE
1204 YATES STREET
383-0742 or 386-2812

OCEAN MANOR INN

Deluxe 1 bedroom and bachelor suites, fully furnished, colour TV, dishwasher, sauna and whirlpool, plus maid service. Phone 388-7818.

1912 DUCHESS AT FORT. 1- and 2-BR apts. from $130. Heat and Hot water included. Hydro Extra. Adults only. No pets. Call Mr. A. Gillis, 595-7835.

JUBILEE HOSPITAL AREA, ON bus route, across from shopping, fully furnished including linen and kitchenware. One-bedroom $240, bachelor $220. Adults, no pets. 592-5516.

ALL NEW FULLY FURNISHED bachelor apts for rent. Including maid service. In the new Sun Crest Motel. 360 Gorge Rd. East. Phone 384-5122.

TOURISTS — DAILY — WEEKly, English cottage duplex, sundecks, quiet. Near Parliament Bldgs. Fully furnished, linen, dishes, one pet. 384-9798.

VIEW ROYAL BACHELOR COTtage, $165. Student's suite with shared kitchen $99. Includes all utilities. Adults. 479-8112.

BEACON HILL AND HOSPItal, bachelor suite, share bath, quiet person, all utilities. $130. 383-9585 or 477-3156.

SEPTEMBER 1 — FURNISHED 1 or 2-bedroom apartment, University area, for two female 3rd-year students. Victoria Press, Box 525.

AVAILABLE AUGUST 1ST, fully furnished one-beddoom suite, near Parliament Buildings. $350 per month. 384-4529.

$140 BURNSIDE — DUPPLIN. 2 rooms and bath in quiet home for older man. Private entrance, no drinking, 382-2536.

2 rooms furnished, available immediately. No. 4-507 Simcoe. 383-5570.

FURNISHED TWO-BEDROOM condominium. Close to university. $350 a month. 477-2761.

BACHELOR, $145 SELF-CONtained, quiet Esquimalt block, no bed, 382-5612.

MODERN NICELY FURNISHED 1-bedroom suite, $225. Bachelor, $185. Pandora Avenue. 656-6844.

BACHELOR SUITE WITH KITCHen, share bath, utilities included, $115. 721-3361.

BACHELOR SUITE $125 PER month Fairfield Rd. Phone 383-7339.

2 LARGE ROOMS AND BATH. Women only. $165. 479-2335.

SELF-CONTAINED FURNISHED Studio, $122. 595-0530, 474-1349.

FURNISHED STUDIO, SHARE bath $136.50. 595-0530, 474-1349.

202 APARTMENT FURNITURE TO RENT

MAIS

FURNITURE and APPLIANCES
RENT
COLOR or BLACK-WHITE TV'S
FURNITURE—APPLIANCES
MICROWAVE OVEN
at PENNIES per DAY

1821 COOK
385-2435

STANDARD FURNITURE
Three Rooms from $40 per month
Immediate Delivery
382-5111

MONTH TO MONTH
Piece or Group
CAMOSUN FURNITURE RENTAL
942 Fort St. 383-3655

TRADE THROUGH CLASSIFIED

203 APARTMENTS WANTED

QUIET YOUNG COUPLE, WITH baby are looking for small house or apartment in Langford-Colwood or Shawnigan area. Finances are limited to $175 per month. References available. Please phone 478-3108 ask for Susan or John.

SEPT. 1ST. APARTMENT OR suite in-house in South Oak Bay area for mother and St. Michael's University student. 383-9575, 382-1552, 382-8146.

STUDENT REQUIRES RESONable accommodation in James Bay or Fairfield. Call mornings, 383-7001.

WANTED CONDOMINIUM OR rental, two bedrooms, 1½ or two bathrooms, Beach Drive or Windsor Park area. 477-4109.

YOUNG WORKING WOMAN seeks small cottage or suite in character house for August 1. 479-6359.

QUIET WORKING FEMALE DEsires character apartment in Oak Bay area. By August 1st. $175 maximum. 652-3677 or 652-1595.

PROFESSIONAL MAN DESIRES quiet one or two bedroom accommodation in Fairfield or Oak Bay. 598-1719.

204 SHARED ACCOMMODATIONS

PERSON TO SHARE TWObedroom house with fireplace and garage. Rent $137.50 plus utilities. Available July 15th. Call Dave 477-1821 days, or 385-4254 after 5 p.m.

NO RENT TO PAY, COOK MY meals with yours, handicapped, not invalid, female or couple, suitable for pensioners. Royal Oak district, 479-8392, 6-10 evenings, all day Sat.

WANTED PERSON TO SHARE large four bedroom house in View Royal, Stereo, color TV, wall to wall carpet and all utilities included. $145 per month. 479-8445 or 479-0135 after 5.

ACTIVE LADY SENIOR CITIZEN owns nice two bedroom home Gordon Head near bus, would like another to share September first. References Victoria Press Box 531.

SHARED HOUSE, WARM, CONgenial atmosphere, fireplace, large yard, fruit trees and garden, spacious private bedroom, 592-1556.

LADY NEEDS SAME TO SHARE house in Colwood. Furniture and pets welcome. Phone in morning, 478-1429.

SHARE HOUSE NEAR GONzales Bay, with two women for three months, $116 monthly, 598-8765.

WOMAN AND SCHOOL-AGED child interested in sharing a house with same. 382-7936.

WANTED — 2 MATURE PEOple, 25 - 35, to start a new co-op, phone Don, 386-9087.

WILL SHARE 3-BEDROOM home. 386-9642 or 479-3465 after 5.

206 DUPLEXES TO RENT

W-88-E WESTMONT REALTY (1977) LTD. 388-4434

PROPERTY MANAGEMENT

1324 JOHNSON

2 bdrm upper duplex, $195, 388-4434.

LANGFORD, 2727 CLAUDE RD. Available August 1. New 3-bedroom side-by-side duplex en suite, wall to wall carpets, fireplace, electric heat, stove and fridge included. Full basement, drive-in garage. Close to all facilities. Rent: $350 per month. 477-2654.

Country Setting

Magnificent 2-bedroom townhouse overlooking the ocean. Very reasonable rent for the right tenants. Roscoe Development Corp. 642-5754.

2 BEDROOM SUITE, OWN ENtrance, 2-3 acre, enclosed backyard. Very private. Fridge, stove, bath, shower, rugs, all utilities paid for. 2376 Bellamy Road, Langford district. $265. 478-7710 or 2374 Bellamy Road.

SPACIOUS 2-BEDROOM MAIN FLOR

suite with 3rd bedroom in full basement. 2 FP's, large kitchen, modern bathroom. $325. Ian Rudiak — 385-1431 British American Realty Ltd.

MAIN SUITE TWO BEDROOMS, wall-to-wall, fireplace, $285 inclusive; basement suite two bedrooms wall-to-wall, 1000 sq. ft., bright and newly decorated, $250 inclusive. 478-1931 after 5.

1-BEDROOM SUITE UPSTAIRS, 2-bedroom suite, lower. Fireplace. Separate entrance. Available immediately. Near schools, shopping, bus. No pets. Phone after 5 p.m., 479-9587.

JUBILEE AREA, SIDE-BY-SIDE duplex, two large bedrooms, living room; dining area, wall-to-wall carpets, coloured bathroom, fridge, stove, washer, dryer. No pets. References, $325 per month. 477-5255.

ULTRA MODERN, SIDE BY side, available 1st of Sept. in Gordon Head. 4 bedrooms, all appliances, many extras. For people who enjoy a beautiful home. $465, call 477-9656.

BRAND NEW SPACIOUS 2 storey side by side, 3-bedroom, 2 full baths, rec room, storage. Wall to wall, drapes, stove and fridge, laundry hook-up. 5 minutes from Town and Country. $375. 478-4230.

AVAILABLE AUGUST 1ST, SPAcious one bedroom duplex, with attached workshop. Separate yard has large dog run, children and pets welcome. Close to town and schools. $225. per month. 595-5705.

ESQUIMALT, TWO BEDROOMS, stove, fridge, drapes. Full basement. Carport. $265. Adults, no children, no pets. Available August 1, 384-5835.

OCEAN VIEW

Huge 3 level deluxe duplex in lovely country setting. Excellent rental arrangements. 642-5254.

ASHDALE DUPLEX, 3 BEDrooms, utility room. Carport and storage room $340 month. Available Aug. 1, no pets. Phone after 5 p.m. 592-9398.

2-BEDROOM UPPER DUPLEX, washer, dryer, fridge, stove, all utilities included, children and pets welcome; $350 per month. 386-1082, 383-8559.

SIDE BY SIDE, OFF CRAIGflower bridge, stove, electric heat, water included. Quiet street, $275 monthly. Available August 15. 384-8811.

LANGFORD, 2884 JACKLIN RD. 7 year old large 3 bedroom, 1½ baths, wall to wall, $285. August 1. 474-2483 or 438-8569 Vancouver collect.

LANGFORD 2886 JACKLIN RD. Large 3 bedroom, 1½ baths, wall to wall, fridge and stove, $295. 478-4851 or 438-8569 Vancouver Collect.

UPPER 1-BEDROOM DUPLEX, large living room and kitchen, wall-to-wall, drapes, fridge, stove. Near all facilities. On bus line. $225. 479-5020.

SIDNEY THREE BEDROOM modern side by side duplex, close to school, sorry no pets. Available August 1st at $242 per month. Call Royal Trust 388-4311.

2-BEDROOM DELUXE SUITE, stove, fridge, drapes, carport, walking distance to town, also close to bus stop and stores. Available now. 385-4374.

2-BEDROOM LOWER SUITE, newer duplex, wall-to-wall carpet, fridge, stove, utilities included. $260. 1003 Wurtele Place, 384-8552.

TOP OF DUPLEX FOR RENT, sundeck, fireplace, 2-bedrooms, available August 1st. References required, call 386-2693, after 6.

ESQUIMALT, 2-BEDROOM DUplex, side-by-side, fridge, stove, $260 per month. References. Available Aug. 1. 477-9089 after 5 p.m.

TWO BEDROOM, BASEMENT, stove, fridge, fireplace, heat and water included. $250 per month. Call after 5, 383-4826.

LANGFORD — GLEN LAKE area, lower 1-bedroom suite, spacious, self-contained, all utilities included, $275 per month, available immediately. 478-2428.

3-BEDROOM DUPLEX, QUIET cul-de-sac location, near school and university. $350. For viewing appointment phone 477-9607.

ESQUIMALT, $209; 2-BEDROOM, one storey unit, fridge and stove, parking. Call after 4, 385-3120 or 385-5090.

SIDNEY, 3 BEDROOMS, FRIDGE and stove, $270. 656-4388 after 6.

206 DUPLEXES TO RENT

SEASPRAY PROPERTIES LTD./ REALTOR

1911 Quadra 386-3124

DUPLEXES

3 Bedroom SxS duplexes located in the Langford and Sooke area at $300. per month. Available now. For viewing and additional information call Kim Giles 386-3124.

$300.00. Colwood. Nr. Belmont Secondary. Large 3 br. sxs 2 level. Own fenced yard. Avail Now.

$280.00. Langford, 3 br. unit in 4 plex. Stove, fridge, w-w carpet. Avail Now.

$359.45. Lakehill. 3 br. sxs. Full basement, garage, rumpus rm. Avail Aug. 1st.

$150.00. Bay-Government. 1 br. upper suite of older home. Own entrance, stove, fridge. Available Now.

PEMBERTON, HOLMES LTD.
1000 Government St. 384-8124

AVAILABLE SEPT. 1ST, NEAR new 2-bedroom upper suite. Bright, spacious kitchen and living room. Sundeck, wall-to-wall, fridge, stove, washer, dryer, heat, all utilities and garden plot included, one child, no pets. Carey-Glanford area, $350, 479-8414 or 383-1304.

MOVE IN NOW, 3 LARGE BEDrooms, children welcome, stove, fridge, heat and water included. Close to schools, park and transportation. $310 1287 Centre Rd. (between Pembroke and Denman off Fernwood) Open House 10-5 p.m. Saturday. 385-7876.

COLWOOD—OCEAN VIEW

Newer 2-bedroom WW carpet major appliances large sundeck with view of Victoria and Straits laundry and roughed-in rec room $300 per mo. Ph. 592-1331. Available Aug. 1 or sooner.

171 BURNSIDE WEST

3 bedrooms wall-to-wall carpeting 1½ bathrooms large living and dining room hardood floors fridge stove drapes no pets $300. 384-3015 385-6379.

1142-B UNION ROAD. 2 OR 4 bedrooms side-by-side duplex. Stove, fridge, carport, full basement, oil heat. Available now for responsible family. $250 a month. Phone after 1 p.m. 385-0919.

Large Esquimalt character home — over 2,000 sq. ft. Fridge and stove, 2 B.R.s. $395 per month. Henderson Realty Ltd. 385-9741.

JUST PAINTED, 3 BEDROOM, stove, fridge, heat included, close to everything, low rent, 385-1725, 479-3570.

TWO BEDROOM WALL TO wall, fridge and stove, sundeck and fireplace. $280 a month. Available August 1st. 479-8395.

ESQUIMALT 3 BEDROOM, DINing room, fireplace, wall to wall, appliances, drapes, carport. August 1st. $350. 477-1146.

ESQUIMALT UPPER DUPLEX suite $300. 3-bedroom, fridge, stove, FP, no pets. Phone after 5 p.m. 384-7470.

$275. GORGE AREA, UTILITIES included, bottom half duplex, 2-bedroom, fridge, stove, backyard. 652-1034.

SIDE-BY-SIDE DUPLEX, WALLto-wall carpet, nice view, half utilities included. $275 a month. 383-0004.

ESQUIMALT 3 BEDROOM, DINing room, fireplace, wall to wall, appliances, drapes, car port. August 1st. $350. 477-1146.

TWO BEDROOM DUPLEX, fridge, stove, pets okay. $225. 479-0289.

829 CONDOR ROAD. TRIPLEX for rent. Own parking. $175 per month. 385-0058.

1 BEDROOM APARTMENT, SXS duplex, $185 per month, 448 Oswego, 385-1188.

210 HOUSES TO RENT UNFURNISHED

$600.00. Royal Oak nr. observatory. Modern split level 3 br. 2 bath executive home on ½ acre lot with stream. Avail. Aug. 15th.

$450.00. North Saanich. Modern 3-4 br. view home in quiet sclusion. Stove, frig, central vacuum, sauna, sundeck, double carport. Avail. now.

$300.00. Near Sooke. Cosy 2 br. newer home with f.p., stove, frig, double carport. Avail. now.

$500. Gordon Head. Modern 5 br. home includes 2½ baths, f.p., w-w carpet, family rm, carport. Avail. now.

$370.00. Quadra-McKenzie. Completely renovated one level, 2 br. house. 2 f.p. family rm, stove. Avail. now.

$291.00. Burnside-Douglas. Older 2 br. bungalow. Fenced yard. Near schools, shopping, bus, etc. Avail. Aug. 1st.

$400.00

215 HALLS, WAREHOUSES, STORES and OFFICES TO RENT

SEASPRAY PROPERTIES LTD./ REALTOR

1911 QUADRA 386-3124

RETAIL
3400 DOUGLAS 1750 sq. ft.
1225 ESQUIMALT 2100 sq. ft.
1205 QUADRA 3600 sq. ft.
512 SIMCOE Restaurant or ?

OFFICE
2526 GOVT., 250 or 917 sq. ft.
DOWNTOWN 2600 or 4000 sq. ft.
2727 QUADRA 1130 or 1256 sq. ft.
3400 DOUGLAS, 2300 sq. ft.

WAREHOUSE
GORGE RD. 1500 or 3000 sq. ft.
WILLIAM ST. 1850 sq. ft.

STADACONA CENTRE
at the OAK BAY JUNCTION
Prime OFFICE or RETAIL space. New, attractive building. High traffic and excellent exposure from 650 sq. ft.

M-W CENTRE
2614 BRIDGE ST.
OFFICES from 124 sq. ft.
WAREHOUSE from 200 sq. ft.
SHOWROOM from 345 sq. ft.
Flexible lease terms. Answering service, receptionist, boardroom, lunchroom all available.

R. D. LAW 386-3124

BANKS
FINANCIAL INSTITUTIONS
INSURANCE COMPANIES
MEDICAL, DENTAL OFFICE
3000 ft. ground level. New building Quadra and McKenzie. Has close to 40000 vehicles per day. Unlimited parking. Will construct to suite tenant. $7.00 per ft.
Northern Pacific Realty Ltd.
479-1687

YOU CAN BE PART OF
Market Square
PRIME RETAIL SPACE AVAILABLE NOW!
CALL 388-5365

MEDICAL OFFICE
1105 Pandora Ave. — 471 sq. ft. of partitioned Medical Office space located in the Medical Arts Bldg., immediate possession.

DOWNTOWN OFFICES
A choice of office spaces of various sizes available in modern air conditioned building opposite city parkade. Reasonable rent.

RETAIL OR OFFICE
Approx. 2400 sq. ft. of modern ground-floor space available off Douglas St. at 723 Johnson. Immediate possession.

MORGUARD PROPERTIES
383-4168

Coronation Square
LADYSMITH
RETAIL SPACE
UP TO 2,000 SQ. FT.
Owner will alter to suit
CALL DOMINION MANAGEMENT
112-688-4596 (collect)
P.O. BOX 49001, VANCOUVER
V7X 1B7

NEW OFFICE SPACE FOR LEASE
BOARD OF TRADE BUILDING (ADDITION)
Bastion Square, Victoria, B.C. Available for October 1978 occupancy. Contact 385-8111 for information.

WAREHOUSE
Approx. 3,400 sq. ft. near new concrete block building at 834 Devonshire Road. Oil heated, deck loading, three large overhead doors, 20 ft. ceiling, two washrooms, special loading bay for 45' trailers. Plenty of parking. Fenced in for security. Good lease to qualified tenants. Please call 477-6621.

HOLMES

NEW OFFICES
Space from 100 to 1420 sq. ft. in professional prestige building in Bastion Square. Flexible leases.
Holmes Consultants Inc.
388-6275, pager 315

OFFICE SPACE
GOOD LOCATION
Available August 1st, bright, clean two storey building. Lots of parking at the door. Carpeted throughout. Rates negotiable. Call Mr. Martin 388-4271. J. H. Whittome & Co., Ltd.

MERCHANTS
We can warehouse your surplus stock at extremely low rates. We now have spare floor area in a new heated warehouse. You handle, or let us, large forklift on site. Call us and discuss your needs: 658-8733 evenings.

MUST SEE TO APPRECIATE, built in file and desk, 700 ft. modern carpeted office space on Burnside Rd. near Woodwards. Off street parking. Reasonable rent. Please phone owner, 383-8774, 382-1234.

TRAFALGAR SQUARE
1000 sq. ft. of space located between Credit Union and L.C.B. outlet,in one of Brentwood's finest centers. 385-1491, 384-0131.

RETAIL OR OFFICE
Ground floor commercial space in a busy Esquimalt shopping square. Approx. 1200 sq. ft. Please call 388-5543.

SMALL WAREHOUSE WITH overhead loading door and self-contained office. Industrial-zoned. 411 Hillside. Phone 388-6645, weekdays.

OFFICE AND DESK SPACE
Private offices or desk space for rent. Includes furniture and telephone if required. Phone Farmer Construction Ltd., 382-4216.

APPROXIMATELY 1200 SQ. FT. corner Discovery and Douglas, $600 per month. 384-9865 or 385-7751.

DOWNTOWN OFFICE
Available now. Carpeted, impressive decor. Reasonable rent. Phone 384-7517.

HIGH TRAFFIC — GOOD EXPOSURE
Retail store, offices or warehouse. $1200 per month. 3930-3932 Douglas Street.

OFFICE
1800 Blanshard Street, 2 offices available, 450 sq. ft., $225 per month. Perfect for small business. 384-3231.

NEAR DOUGLAS STREET. 800 sq. ft. storefront and showroom. 800 sq. ft. storage or workshop and office. 400 sq. ft. office. Reasonable. 592-4161.

6,000 SQ. FT. DOWNTOWN AT $250 per sq. ft. Suitable workshop, storage or warehouse. 384-9865 or 385-7751.

737 PANDORA, APPROX. 920 SQ. ft. 386-1446 or 384-5439.

215 HALLS, WAREHOUSES, STORES and OFFICES TO RENT

STOREFRONT OR WAREHOUSE near Vic High $175. Includes heat and light. Lease available. Call: 384-9594, 383-0603.

CLOVERDALE. SPACIOUS AIR-conditioned office space to lease. Ample parking. 392-6816 or 383-5243.

RENT, LEASE, 2400' SHOP, warehouse. New building includes offices, $600 a month net. 652-1777.

WANTED TO RENT WAREhouse or hall or store with living accommodation. 477-0238.

GORGE SHOPPING CENTRE
Office or retail space, 617 square feet. 385-6811, 10 a.m. to 5 p.m.

233 MORTGAGE LOANS and INSURANCE

1st AND 2nd MORTGAGE LOANS
SOOKE — GULF ISLANDS
SHAWNIGAN — DUNCAN
UP-ISLAND — MAINLAND
We specialize in Land and Land Development Mortgages
Existing Mortgages Bought

VICTORIA 1ST MORTGAGES FROM 10%. PAY OFF ANYTIME
Lowest Payments Available
Call Mr. Douglas Hawkes Collect 384-7128 (after hours 477-9544)
DOUGLAS HAWKES LTD.
990 BLANSHARD ST.

Require approx. $400,000 first mortgage to refinance excellent five year old Jubilee area apartment block; value of approx. $900,000, with cash equity. Owner seeks three year term at 9-3/4%. Enquires treated in confidence.
BRENT D. EWING
Bayshore Realty Ltd.
388-6424

MORTGAGES
1st and 2nd mortgage loans handled quickly and efficiently with flexible terms and payout privileges.
P. R. BROWN & SONS LTD.
762 Fort St. 385-3435

PRIVATE PARTY WILL BUY OR make second mortgages, one or two year term. No points or charges. 477-4439.

NEED MONEY?
Quick — Courteous — Confidential Service. Call Don MacGillivray, GLENGARRY REALTY—479-7138

Funds available immediately for 1st and 2nd mortgages. Contact:
david burr ltd.

Yes, we have mortgage funds interest from 9%%. Loans to 95%.
Continental Estates, 385-6778

234 MORTGAGES FOR SALE

MORTGAGES AVAILABLE
EXCELLENT RATES
Security and Covenant must be of top quality to meet our requirements.
DON MacGILLIVRAY 658-5135
GLENGARRY REALTY 479-7138

1st MORTGAGE INVESTMENTS. Current mortgages on hand at 11% from $10,000 up. DOUGLAS HAWKES at Douglas Hawkes Ltd., 990 Blanshard St. 384-7128.

235 WANTED TO BORROW

$25,000 AT 18 PERCENT, ONE 3-year term. Could be interest only payments. Fully leased and guaranteed commercial building, Up-island in positive cash flow position. Strong covenants. 595-5446.

BUILDER
requires short-term funds, fully secured by mortgage, interest 14% and up. Provision for roll-over to interested investors. 386-0130.

240 BUSINESS OPPORTUNITIES

HERE'S WHERE THE DOUGH IS
Here it is, a Bakery business in a growing rural setting. Plenty of work for 2 or 3 people what with baking retail sales and bread delivery to 6 stores. Price: $34900 including equipment. Rented building has 2-BR living space at back. Come me for more information.
RUSSEL BLOW
P. R. Brown & Sons Ltd.
385-3435

GARBAGE MEANS MONEY
and it could end up in your pocket. Health has forced owner to sell this well established city garbage and clean-up service. Good contracts, four trucks, drop boxes and assorted equipment. Financial statements on request.
BOB KATZER 382-3092
PEMBERTON, HOLMES LTD.
1000 Government St. 384-8124

HERITAGE OFFICE SPACE
Over 600 sq. ft. of beautifully redecorated office space on Fort St. $300 per month all inclusive.
DAVID BILLINGHAM
388-6253 Cedric Steele Realty 593-6029

SELL OR SWAP
One-third interest in operating fishing and hunting lodge. NW Prince George, for ocean front property developed or undeveloped between Campbell River and Courtenay. Write: Mr. Robert D. Tate, Tate Power Limited, 7833 Coronet Rd., Edmonton, Alberta, T6E 4N7.

11,000 SQ. FT. ZONED C2
with good 2-bdrm, full basement home that could be lived in or sold and moved. High traffic location. Close in. Asking $132,000.
BUD HUDSON 479-3849
HENDERSON REALTY LTD.
385-9741

WANTED
Person capable of setting up and operating a complete screen printing plant. Must be capable of supervising all operations including design and layout. Partnership available to right person. Please send complete resume to Victoria Press, Box 499.

PET SHOP
In up and coming Hatley Park. Opportunity for family oriented business. Available at cost of stock and assets.
478-5561 GAIL JENKINS 478-6458
BLOCK BROS REALTY LED.

CITY DELI
Plus coffee shop — high traffic area — financial statement to qualified parties. 130,000.
THE ZIEGLERS
592-1768, 384-8075
PAGER 310
SEASPRAY PROPERTIES LTD.

TWO SHOPS FOR SALE
— Harbour Square, 420 sq. ft. Lovely interior. Hot water and toilet facilities.
— Oak Bay Village, Choice location. 275 sq. ft.
Offers Accepted
Business: 598-2913, Home 598-2228.

FOR SALE, MOBILE CONCESsion converted from Mercury bus, completely finished with propane grill and fryer, exhaust fan, deep-freeze, fridge and ice cream freezer. Passed by Public Health Board. $5,000 or best offer. Phone Crofton 246-4485 after 7 p.m. or write Post Office Box 161, Crofton.

EXPERIENCED COUPLE WANTed to manage or lease small but busy restaurant located in motel complex in Northern B.C. in rapidly growing area on a lake with highway access. Phone 536-9564 or Vancouver radio, ask for Telko Tenaion.

AVAILABLE IMMEDIATELY multi-acre auto salvage development of Casino Rd. in Duncan. Tremendous potential. 384-2313 days, 479-1102 after 7.

FIVE HOUSES, SIDE-BY-SIDE on large lots, excellent holding property. 3800 block Douglas St. Will take trade on lot or boat. 658-5564.

ESTABLISHED TOPSOIL BUSIness. Good one-man operation. Reliable equipment. Adequate supply of topsoil, $45,000. 382-2813.

EARN EXTRA MONEY. BUTCHer block resurfacing machine and equipment. No longer work enough to handle. Call to 463 Waltes Ave.

RETAIL SPACE ACROSS FROM Victoria Liquor Store. $5,000 with fixtures. 382-5479.

THRIVING BUSINESS, HEALTH food store, good location. Phone the owners, 382-8360, after 6.

CONFECTIONERY, AIR CONDItioned, downtown, $12,000 plus stock. 383-1524.

240 BUSINESS OPPORTUNITIES

THOUSANDS OF TROUT
Developing commercial trout farm offers 40% interest in business, 37 acres land, lakess, equipment and thousands of trout for $54,000 investment. Active or semi-active pratnership with privilege of building your own home using timber on property. Located approx. 25 miles from Victoria. ML 32498.

INSTRUMENT SHOP
Only one of type in Victoria specializing in servicing, retail and rental of optical, survey, mechanical and electrical instruments. A one man operation with growth potential to establish cliental. Vendor retiring. Offered at $30,000 ML 32499.
For detail on above 2 ads please call
HERB McDANNOLD
382-9191 BUS. RES. 384-6768
TME PERMANENT

DRY CLEANING STORES
(1) $67,000 — Half Cash Down
(2) $75,000 — $30,000 Down
(3) — $75,000 — $40,000 Down
(4) $75,000 — $40,000 Down
ANY AMOUNT CAN BE PURCHASED

HOTELS
UP ISLAND HOTELS
(1) $175,000 down with new financing — Price $575,000.00.
(2) $250,000 down to financing — Price $850,000.00.
BOTH HOTELS HAVE FULL FACILITIES
Rooms, Bar, Pub, Restuarant, etc. CALL WM. HOLLICK 592-6470 or 386-7521 BOORMAN INVESTMENT CO. LTD. 612 FORT ST.

BUTCHER'S DREAM
Well established Freezer Meat Business. Completely equipped with bandsaw, Grinder, S.S. cutting table, wrapping table, tenderizer, Beam and counter scales, knives, tubs, etc. Excellent return on investment of only $7,500. No agents or triflers. Victoria Press Box 521.
Iwo forty

PARTNER
Think — about this opportunity. $130,000 will give you 50% ownership in a $1,200,000 going concern. Lots of room for further expansion in one of the fastest growing areas in Victoria. Details by meeting and in confidence. 384-1424 or 595-5446.
Smith Dobson Estates Ltd.
388-5464, Pager 610

FOR SALE OR TRADE
Well established plastic business in Edmonton Alberta. Specializing in iniection molding. Owner retiring to B.C. would dispose of his controlling interest valued at $110000 or trade for motel, apartment or other property. Prepared to invest a further $100,000 in proven enterprise. Contact J. B. Bailey 8820—141 St. Edmonton Alberta T5R 0K9. Telephone (403) 483-5955.

RETAIL STORE
Handling top of the line, Copperware and other home decoration and fine glassware etc. Top Douglas Street location. Owners have other interest. Priced for quick sale at $9,900.00 plus stock.
FREDDY STARKE 386-6164 or 479-3866 CASTLE PROPERTIES LTD.

HAIRDRESSER
Own your own shop, large newly decorated unisex shop, in busy area, excellent low rent lease. Illness forces sale. All offers considered. 598-7682.

RETAIL STORE ON BUSY corner, good income. Phone 479-8832, 477-8032.

REST HOME LICENCED FOR 13. After 9 p.m. call Jack 382-7406.

DUPLEX SIDE BY SIDE
Try an offer in this easy care duplex. Two bedrooms each side. Tenants pay their own utilities and heat. Nicely decorated throughout. Good terms available. Asking price $72,500. MLS
JUNE CARVER 595-8664

10 SUITES $129,500
Double lot close to town, professionally converted, self-contained suites. Tenants pay own utilities. Shows $14,000 income annually after expenses. MLS.
FRED G. CARVER 598-8664

46 SUITES FAIRFIELD
Closeto Beacon Hill Park, well cared for. Very few vacancies here. Larger than average suites. Low interest mortgage with no term. Excellent value at $920,000.
FRED G. CARVER 595-8664
HENDERSON REALTY LTD.
385-9741

HALF DONE 3059 Washington St.
Duplex potential in this 1½ storey character home in the popular Gorge area. Existing firealarm system, 200 amp service, fire walls and stairs in place. Take advantage of Government financing to convert this house into quality duplex.
OPEN HOUSE: SAT. & SUN. 1:30-4:30
598-5144 DAVE HELM 595-2658
T. L. Mann & Associates Ltd.

OPEN HOUSE BY OWNER, SAT. and Sun. 1-4 p.m. 1755 — 57 MacKenzie Ave. Quality large SxS duplex, completely finished basements. One side — 2 bedrooms up, 2 down, 2 bathrooms, other side, 3 bedrooms up, 1 bedroom, fully furnished in-law-suite down, separate entrance. Fireplaces, stoves, fridges, dishwashers, garburators, double carport plus extra parking, enclosed patio. Secluded backyard with garden and fruit trees, priced at $105,000. Phone 477-2746, or 477-8652.

Oak Bay Border SxS Duplex
Well-built on level large lot, no basement duplex, 2 bdrms, nice living room, and family-size kitchen on each side. Oak floors and plaster walls. Estate sale. Open to offers on $68,500 MLS 34227.
Olga Zachary
595-1535 592-2265
Boorman Investment Ci. Ltd.
2045 Cadboro Bay Rd.

APARTMENT BLOCK
CITY 8 suites, all two bedrooms $172,000
SAANICH 30 suites $490,000
FAIRFIELD 31 suites $590,000
For any of the above for financial statements, call HAROLD WARE R.I. (B.C.) CASTLE PROPERTIES, Office 386-6164 res. 385-1580.

ROKLAND AREA
NEAR ART CENTRE
One of those stately old homes converted to 7 suites. Situated on 2 large landscaped lots with double frontage. This type of property is rarely available.
FULL PRICE $208,000
S. W. ANDERSON LTD.
382-9144 Res. 385-0279

ROCKLANDS AREA
Seven suite conversion situated on lovely .61-acre property close to Government House. Good tenants. Never a vacancy; asking $189,000. Owner will carry large 1st mortgage. Exclusive with
GALE CHRISTENSON
477-0191 477-7047
Royal Trust

5-PLEX ONLY $72,900
Reduced for immediate sale. Solid property showing excellent returns. In good repair. Separate utilities. Centrally located. Fully rented to choice tenants. Excellent financing available. Must sell. Owner leaving country!
JOHN M. HUNTER
382-6258 388-6966

52 UNIT
Mostly two-bedroom Townhouse type apartments fully rented good Saanich location grossing over $150,000 annually. For further information call: LEO PIGERT or EVAN WILLIAMS at 388-4434 anytime.
WESTMONT REALTY (1977) LTD.

DUPLEX, $520 REVENUE UP. stairs, lovely large suite on main floor. $79,000. 385-0307.

$53,000 OLDER 4-PLEX, CITY LOcation, close in, good revenue, owner, 477-5796.

ESQUIMALT, DUPLEX ZONED, 7 bedroom plus 2-bed in-law suite $75,000. 528 Lampson St. 384-7280.

244 REVENUE PROPERTY

ROCKLAND MANSION
MACLURE CLASSIC
Irreplaceable quality and workmanship, solid mahogany and oak, 9 open fireplaces, 8 baths, over 7500 sq. ft. converted to 7 beautiful suites plus full basement and separate garages. Exceptionally maintained on .91 acre, (3 lots) of parklike grounds. Offered at $275,000 ML 33444. Detail available from
HERB McDANNOLD
382-9191 BUS. RES. 384-6768

BEACON HILL DUPLEX
Quality built by owner, immaculate, 5 year old, spacious 3 bedroom owner unit plus deluxe 2 bedroom suite, each with full basement completed as in-law suites with separate entrances. Four baths each side, separate laundries, fireplaces, double garage etc, extra paved parking. Terrific location — 2 blocks to park, waterfront, shopping, or Parliament grounds. Excellent value offered at $127,500 ML 32657. For viewing call
HERB McDANNOLD
382-9191 BUS. RES. 384-6768

28 SUITER CONCRETE BLDG.
Excellent, modern block, one acre landscaped grounds, paved parking. High view central Duncan location. Separate 2 bedroom managers residence on property. Gross income approx. $62,000. First mortgage for $130,000 at 9¼%. Vendor will consider wrap around financing. Offered below replacement costs at $469,000. ML 31606. For detail call
HERB McDANNOLD
382-9191 BUS. RES. 384-9191

HILLSIDE PLAZA DUPLEX PLUS
Conveniently located, 5x5 duplex, concrete dividing wall, 2 bedroom units each side main floor plus self-contained 1 bedroom and bedroom in-law suite in full daylight basement. Well maintained, electric heat, modern bath, separate entrances, etc. Offers to $110,000. ML 3491. To view call
HERB McDANNOLD
382-9191 BUS. RES. 384-6768

THE PERMANENT
ASKING $87,500
PRICE SLASHED
$12,000
Older bldg., 11 suites, live-in caretaker; strategic Bay St. location. MLS 33125.
JACK DAVIS, 386-3493 (24 hrs.)

CHARACTER REVENUE
Seven Oak Bay suites on close to an acre one block to the village. Character building with five fireplaces and guest cottage. $199,000. MLS 33818 TERRY SMOLLETT 386-3494 (24 hrs.)

McCLURE ST. REVENUE
$58,500
Just listed this 8-unit property near Mt. St. Mary. 7 furnished housekeeping units plus a 2-bdrm suite with separate entrance. Small fenced back garden and a garage. MLS 34516. Please phone for details. TERRY EDEN 386-3494 (24 hrs.).

RETAIL STORE
Handling top of the line, Copperware and other home decoration and fine glassware etc. Top Douglas Street location. Owners have other interest. Priced for quick sale at $9,900.00 plus stock.
FREDDY STARKE 386-6164 or 479-3866 CASTLE PROPERTIES LTD.

HAIRDRESSER
Own your own shop, large newly decorated unisex shop, in busy area, excellent low rent lease. Illness forces sale. All offers considered. 598-7682.

RETAIL STORE ON BUSY corner, good income. Phone 479-8832, 477-8032.

REST HOME LICENCED FOR 13. After 9 p.m. call Jack 382-7406.

DUPLEX SIDE BY SIDE
Try an offer in this easy care duplex. Two bedrooms each side. Tenants pay their own utilities and heat. Nicely decorated throughout. Good terms available. Asking price $72,500. MLS
JUNE CARVER 595-8664

10 SUITES $129,500
Double lot close to town, professionally converted, self-contained suites. Tenants pay own utilities. Shows $14,000 income annually after expenses. MLS.
FRED G. CARVER 598-8664

46 SUITES FAIRFIELD
Closeto Beacon Hill Park, well cared for. Very few vacancies here. Larger than average suites. Low interest mortgage with no term. Excellent value at $920,000.
FRED G. CARVER 595-8664
HENDERSON REALTY LTD.
385-9741

HALF DONE 3059 Washington St.
Duplex potential in this 1½ storey character home in the popular Gorge area. Existing firealarm system, 200 amp service, fire walls and stairs in place. Take advantage of Government financing to convert this house into quality duplex.
OPEN HOUSE: SAT. & SUN. 1:30-4:30
598-5144 DAVE HELM 595-2658
T. L. Mann & Associates Ltd.

OPEN HOUSE BY OWNER, SAT. and Sun. 1-4 p.m. 1755 — 57 MacKenzie Ave. Quality large SxS duplex, completely finished basements. One side — 2 bedrooms up, 2 down, 2 bathrooms, other side, 3 bedrooms up, 1 bedroom, fully furnished in-law-suite down, separate entrance. Fireplaces, stoves, fridges, dishwashers, garburators, double carport plus extra parking, enclosed patio. Secluded backyard with garden and fruit trees, priced at $105,000. Phone 477-2746, or 477-8652.

Oak Bay Border SxS Duplex
Well-built on level large lot, no basement duplex, 2 bdrms, nice living room, and family-size kitchen on each side. Oak floors and plaster walls. Estate sale. Open to offers on $68,500 MLS 34227.
Olga Zachary
595-1535 592-2265
Boorman Investment Ci. Ltd.
2045 Cadboro Bay Rd.

APARTMENT BLOCK
CITY 8 suites, all two bedrooms $172,000
SAANICH 30 suites $490,000
FAIRFIELD 31 suites $590,000
For any of the above for financial statements, call HAROLD WARE R.I. (B.C.) CASTLE PROPERTIES, Office 386-6164 res. 385-1580.

ROKLAND AREA
NEAR ART CENTRE
One of those stately old homes converted to 7 suites. Situated on 2 large landscaped lots with double frontage. This type of property is rarely available.
FULL PRICE $208,000
S. W. ANDERSON LTD.
382-9144 Res. 385-0279

ROCKLANDS AREA
Seven suite conversion situated on lovely .61-acre property close to Government House. Good tenants. Never a vacancy; asking $189,000. Owner will carry large 1st mortgage. Exclusive with
GALE CHRISTENSON
477-0191 477-7047
Royal Trust

5-PLEX ONLY $72,900
Reduced for immediate sale. Solid property showing excellent returns. In good repair. Separate utilities. Centrally located. Fully rented to choice tenants. Excellent financing available. Must sell. Owner leaving country!
JOHN M. HUNTER
382-6258 388-6966

52 UNIT
Mostly two-bedroom Townhouse type apartments fully rented good Saanich location grossing over $150,000 annually. For further information call: LEO PIGERT or EVAN WILLIAMS at 388-4434 anytime.
WESTMONT REALTY (1977) LTD.

DUPLEX, $520 REVENUE UP. stairs, lovely large suite on main floor. $79,000. 385-0307.

$53,000 OLDER 4-PLEX, CITY LOcation, close in, good revenue, owner, 477-5796.

ESQUIMALT, DUPLEX ZONED, 7 bedroom plus 2-bed in-law suite $75,000. 528 Lampson St. 384-7280.

244 REVENUE PROPERTY

BEACON HILL CLASSIC
Beautiful character legal duplex plus in-law suite. Main suite — large foyer. Arched entrance to elegant beamed ceiling, L.R. Huge brick FP and leaded glass all around. Master bedroom with unique ensuite complete with tub. Den or second bedroom with another FP and third bedroom down. Huge dining room with plate rails and more stained glass. Upper suite — large, airy one bedroom suite with balcony porch, separate entrance. In-law one-bedroom suite down. More room for development in basement. Just ½ block to the Park and minutes to the sea. Ideal as "live-in, with revenue". Please call for a private showing of this new exclusive listing. $75,500.
385-7721 KENT MacLEOD 595-4273
GARDNER REALTY LTD.

BY OWNER. TRIPLEX CONVERsion, grossing over $700 per month asking $66,000. Write Victoria Press, Box 472.

JAMES BAY TRIPLEX, EXcellent location, good investment, by owner. $65,000. 652-1376 evenings.

FIVE 3-ROOM SUITES, CITY, close in, $70,000. 479-5151.

245 REVENUE PROPERTIES WANTED

CITY — FAIRFIELD
I have several purchasers looking for 4-10 suiters in the city for both owner occupiers or investors. If you want to sell or trade please call:
DAVID BILLINGHAM
598-7689 388-6258
Cedric Steele Realty

REQUIRED
OFFICE BLOCK IN THE DOWNTOWN CORE UP TO $350,000. PLEASE CALL
386-8441 JACK SWANSTON 592-6338
J. H. Whittome & Co. Ltd.

247 COMMERCIAL OR INDUSTRIAL PROPERTIES

RENTING DOESN'T PAY
Why not own your own warehouse and reap the benefits?
$5000 DOWN
with total monthly payments as low as $556 (principle, interest, taxes and maintenance included). Call:
BRIAN MARTIN
Seaspray Properties Ltd.
386-3124

Development Site
Approximately 14,000 sq. ft. for $135,500 and located in the Cook, Pandora, North Park area. Already zoned S-1 which permits wide range of commercial oriented uses. Three older rented homes. MLS 33551.
Brent D. Ewing
388-6424 658-5661
Bayshore Realty Ltd.

COMMERCIAL BUILDING
Excellent exposure at Burnside and Douglas. 2500 sq. ft. building plus approx 800 ft. of basement. Showroom, offices and storage. Good parking. Asking $155,000. Contact BILL KOZAK at 386-6164 or 388-6275 pger. 2880 CASTLE PROPERTIES.

OVER 12% RETURN
Solid brick commercial block. 5 stories down. Apartments on 2nd floor. Excellent value $125,000. MLS 32629.
IRENE VAN
382-9191 BUS. RES. 592-9194
FRANK SALE
382-9191 BUS. PAGER 738

THE PERMANENT
DOWNTOWN VICTORIA RETAIL OFFICE BUILDING
As-good-as-new - Rebuild - Designed to today's standards. Fully leased. Gross income over $175,000 annually. For further information call: LEO PIGERT or EVAN WILLIAMS at 388-4434.
WESTMONT REALTY (1977) LTD.

OFFICE BUILDINGS
Downtown Victoria office buildings, 4 air-conditioned, prime tenants. Ranging in price from $297,000 to $1,500,000. 1 year to 5 years old. Prime locations, excellent long term investment. No management required.
385-7721 BRIAN COUTTS 598-2405
GARDNER REALTY LTD.

OFF MULTIPLE LISTINGS OWNER SACRIFICES
REDUCES $22,500
PACKAGE DEAL
3 ADJOINING INDUSTRIAL LOTS ALL WITH DOUBLE ROAD FRONTAGE, CLEARED AND LEVELED.
ALL LOTS FOR $87,500
BILL MORRIS, 478-4655

CORNER SITE
ZONED C-2
Land and building only. Burnside area, 5,658 sq. ft. of land with building of 1,950 sq. ft. Single garage at rear. MLS.
JUNE CORBY 478-8780
SHIRLEY WILDE 478-2459
B.C. LAND 478-5538

KEATING X-RD.
1 acre lots for sale in new serviced and paved industrial subdivision. Will also consider developing of building for suitable tenant. OK Trucking Co. Ltd. 386-3414.

COMMERCIAL PROPERTY
7,200 square foot lot with 2,000 square foot block building with 12 foot fence. 538 Hillside. 385-9752.

WANTED: LOT ZONED COMmercial with or without building, vicinity Victoria. Minimum width 45'. 721-3386.

GOOD EXPOSURE
Retail, offices, or warehouse. $129,900. 3930—3932 Douglas Street.

250 HOUSES FOR SALE

Capital City REALTY LTD
830-D Pembroke St. 388-7557

OPEN SAT.
1:30 — 4:00
426 ARNOLD ST.
Don't just drive by come and see inside. We have 3 bedrooms plus bath up, cozy living room with attractive fireplace and built in bookcases. Formal family size dining room with fireplace and beamed ceiling. A charming Samuel McLure designed home; with many extras. asking $85,500.
IN ATTENDANCE GRETA HOFMEISTER 388-7557 or 592-6372

OPEN HOUSE
SAT., 1:30-4:00
885 PARKLANDS
This family home in the beautiful Parklands area of Esquimalt offers 3 bedrms. up, 1 down. L.R. with F.P., kitchen with nook. Large sundeck, mountain and sea glimpses. Large lot nicely treed and grassed, with fruit trees. LET'S TALK ABOUT YOUR OFFER ON THE REDUCED PRICE OF $62,500. MLS.
Patrick Supeene
477-7291 (Bus.) 478-6294 (Res.)
D.F.H. Real Estate Ltd.

OPEN HOUSE at 6257 LOCHWOOD Cres.--BROADMEAD
Sat. 2:00-4:30
Contemporary one level quality home on easy care lot. Listed at $118,000.
386-7521 TOVE BARLOW 477-9859
BOORMAN INVESTMENT CO. LTD.
612 FORT ST.

NEW SINGLE FAMILY 3-BEDroom home. $45,000. Low interest. 652-1772.

250 HOUSES FOR SALE

the Permanent For Sale

3647 SHELBOURNE 477-0141

OPEN HOUSES
207 CREASE AVE.
SAT. 2-4
Terrific value on this three bedroom Saanich home with a large bright two bedroom inlaw suite. Extra off street parking. ONLY $59,800. MLS.
HEATHER GAMMON
477-0141 388-5464 pger 707

SAT. 2-4
381-383
ST. CHARLES
VACANT! LIKE NEW! Bright kitchen with new sinks and cabinets, dining areas, large LR's, roomy 2 BR's and baths each side. Full high bsmt, suit further dev. New plush carpets thru main floor. EXTRA LARGE LOT. Full price $53,500 PER SIDE. MLS. Phone DOLORES MILES 477-0141 RES. 652-2735 or F. COLOMBIN 479-0229.

HANDYMAN SPECIAL
Close to Oak Bay Rec, Carnarvon Park, bus. 2 bdrm, no basement starter. Hot water heat. Estate sale. Call to see and make an offer.
A. J. ANDERSON 477-0141
388-6275 pger 401.

see 2228 Galena

SOOKE DAYS
Over 1,500 sq. ft. of living space. 3 bdrms, 2 baths. Workshop Large ¼ acre landscaped and fenced lot. A must see. Better than new. Many, many extras.

Open to offers on $53,500.

Keep this in mind when you go iut to Sooke Day.

Exciting views from living room windows of hills and Olympics. TO VIEW CALL
A. J. Anderson 477-0141, 388-6275 pger 401
Bruce Bateman 477-0141, 384-2827

DON'T BUY STEAL IT
$42,500
1. 1340 sq. ft., 3 good sized BR. rock FP in LR, DR. Built-in dishwasher. Ensuite master BR, 12 x 8 mirrored wall. Almost new good vew everywhere. Lots of extra cupbbard space. Close to Colwood Golf Course.

ANOTHER STEAL
$43,900
2. Nearly new duplex, 3 BR, floor to ceiling rock FP in LR. Separate big DR, full bsmt, 1,757 sq. ft. in all. Barking onto heavily treed park-like yard. Make a deal on both sides. This could be a once in a lifetime chance. CALL NOW.

SUPER COTTAGE GOOD LOT
3. Close in with country atmosphere, $325 per month with min. down payment of $2100 could buy this 2 BR cottage with cozy LR and rock FP. Sep garage and workshop. No-through street. CALL NOW and DISCUSS it. NO OBLIGATION.

$51,000
PARKLIKE SETING
4. 2 BR + 1 or 2 in full high bsmt, good kitchen with sundeck off looking onto heavily treed park area. Dead end quiet street. 12 yrs. old in 1st class condition with good lot and vea. garden.

$39,900
RETIREMENT
5. 2 BR, part bsmt. home close to bus in handy location. Nice quiet enclosed back yard. Fresh vegetables on the way. A really nice home of over 900 sq. ft. Priced at $39,900.
CALL: 477-0141 BRUCE BATEMAN for the above 5 ads, or Res. 384-2827.

6760 WOODWARD (BRENTWOOD)
VENDOR must sell 4½ yr. old cedar siding bungalow. LR with FP, DR, 3 BR's, (master ensuite), 1½ baths, part high bsmt, drive-under carport. ASKING $63,500. MLS.
DOLORES MILES 477-0141, 652-2735
FERN COLOMBIN 477-0141, 479-0229

BATTLE OF THE BULGE
IF you're fighting to provide enough room for a growing family, take a look at this spacious 4 BR, 2½ baths, 2 storey home with 2,550 sq. ft. of living space in Colwood. Many elegant features not found in the average house in this price range. $67,900. CONTACT
J. DAVID HYSLOP 477-0141, 598-5666 or
GARDNER 477-0141, 388-5464 pger 707

$72,900
Charming 3 BR home near university. Finished bsmt., excellent yard with fruit trees and berries. NEW EXCLUSIVE.
ELSIE O'BRIEN 477-0141, 477-5470
MAUDE DOBSON 598-8385

MUST SELL
$1,250 down, assume mortgage, 4 BR's, priced to sell. 477-0141 BOB keeling anytime or 652-1251 res. MLS 33061.

FACULTY
IF you've better things to do with your spare time than mow lawns, come and see this fine townhouse. Located close to UVic. There are few units on the market as attractive as this 1,700 sq. ft. beauty. Lots of space for office-den and possession is available for Sept. 1/78. Let me show you how this home will fit in with your lifestyle. PRICED AT $55,900 with 90 per cent financing available. CALL: 477-0141 J. DAVID HYSLOP 598-5656.

CUL-DE-SAC
1. Two BR full high bsmt, drive-in garage, high view from LR, family size kitchen, good w-w carpet. MUST BE SOLD. ALL OFFERS CONSIDERED on $45,900.

SEARS AREA
2. Two BR's on main with two up. Comfortable LR, nice lot, quiet street. $45,900.
477-0141 FRED JACKSON 658-8472 for the above 2 ads.

BRENTWOOD BAY
Near new, attractive cedar-sided, 3 bedroom close to the water. Thermopane windows, shake roof, extra-large sundeck. $69,900.
JACK COOKE 477-4842
CANADA TRUST 595-5131

PRIVATE
CEDAR HILL
Family has outgrown split-level, 3 bedroom home on character lot. Close to all amenities. $59,900. 598-5950.

BY OWNER — SEARS, VERY well maintained 2 bedroom bungalow, living room-den, fireplace. Separate garage with workshop. Private fully fenced backyard. $51,500. 595-7085. No agents.

250 HOUSES FOR SALE

National Trust Realtor
HILLSIDE MALL
595-2121
3960 QUADRA
479-7161

OPEN HOUSES
2451 OREGON ST.
SAT. 2-4 P.M.
(Jubilee area). 2+1 bedrooms, 1½ bathrooms, living room; fireplace, new w-w. Bright sunny kitchen, recently remodelled. Full basement. Immaculate inside and out. Just $44,500 — try $5,000 down.
MIKE RUSSELL
388-9729 595-2121

3720 SAANICH RD.
SAT. 1:30-4:30 P.M.
PRICE REDUCED
$51,900
See this attractive bungalow in the Town and Country area — living room, den, 2 bdrms, modern kitchen with dining area on main, third bdrm plus rec room with bar down — garage plus extra parking — owner will carry $35,000 mortgage at 9¾ per cent interest. To view call:
592-6651 DON CLARK 595-2121

3151 KINGSLEY
SAT. 2-4:30 P.M.
Excellent retirement or starter home close to Sears. No steps. Stucco, 2 spacious bedrooms. Bright, modern kitchen. On quiet street. Reduced to only $43,000.
658-5490 RUDY ROST 595-2121

921 BASTER RD.
SAT. 1-4 P.M.
Spacious is the word for the rooms in this home. 1½ storey, plus full high bsmt. 3-4 bedrooms, F.P. in L.R., sundeck off kitchen plus secluded backyard. Numerous trees and fully fenced. Asking $53,700. MLS 34275.
658-5877 LOLA CLARK 595-2121

629 HARBINGER
SAT. 1-3 P.M.
Quality constructed three bedroom home with a fourth in the full high lower level. Oak floors, fireplace, dining room, drive-in garage, 1½ bathrooms, level lot, close to town and sea and much more, have a look and see. Exceptional value — $61,500.
LARRY LINEHAM
595-0134 384-8075 PGR 682
595-2121

OPEN HOUSE
1480 FINLAYSON PLACE
SAT

250 HOUSES FOR SALE

VALUE LOCATION DESIGN

Open Sat. and Sun. 2-4:30
West Coast Contemporary

Split-level home — lots of glass and cedar. Will please the eye and the pocket book. FR off kitchen so you can keep an eye on the lads whilst they play. Much more. $75,900.

Ralph Levy
Res: 721-3346
Off: 595-5131

Cedar & Glass Again

But ground entry this time. LR — Dining and kitchen are in line to take advantage of the view — lots of room for the larger family. $75,900.

Ralph Levy
Res: 721-3346
Off: 595-5131

Ground Entry Again

Just being framed — we can adapt to suit. Follow my signs from the junction of Cedar Hill X Rd. and McKenzie Avenue.

Ralph Levy
Res: 721-3346
Off: 595-5131

ONLY 3 LEFT

OAK BAY

Small home with in-law suite. 1 block from Village shops. Needs paint — Excellent buy $59,900.

Ralph Levy
Res: 721-3346
Off: 595-5131

HOME PLUS REVENUE

Close to Town and Country — Excellent 3-bdrm home, with full in-law suite downstairs, with poss. revenue of $150 per month. Well kept home with easy care garden. Possible low down payment. $58,500.

Ralph Levy
Res: 721-3346
Off: 595-5131

HIGH LOCATION

Nearly 1,400 sq. ft. on one level. Home less than 1-year-old, 3 br, vaulted ceiling, Floor-Ceiling rock FP. Lots of room for expansion.

Ralph Levy
Res: 721-3346
Off: 595-5131

URGENT SALE

Make your offer on the reduced price of $83,900.

RALPH LEVY
RES. 721-3346
Off: 595-5131

CUL-DE-SAC

One of Victoria's quiet streets. 3-bdrm family home. Next to Cedar Hill Golf course. Schools and buses are close. The home is good — the price — well.

THE VENDOR HAS BOUGHT—SO MAKE YOUR OFFER ON $69,000

RALPH LEVY
RES: 721-3346
OFF: 595-5131

LOTS FOR YOUR MONEY $54,900

3-BR home with FP on a quiet street. Features include sweet little, sun alcove for plants. Very well maintained. Large LR, DR and rec-room large enough for your pool table. The lot is 41X209, fully fenced with fruit trees and lots of veg. planted already for your table. Phone to view — its a winner.

Ralph Levy
Res: 721-3346
Off: 595-5131

Broadmead Completely Furnished West Coast Contemporary

10-room house consisting of 4 bedrooms or 3 bedrooms plus den, family room and rumpus room. Full basement. Beautifully landscaped lot. Unique in design and quite a unique purchase for only $159,000.

Ralph Levy
Res: 721-3346

SPLIT LEVEL BEAUTY

10,000 Sq. Ft. Lot

Want a new home? Its here. 2 blocks to schools, 1 block to bus. Family room off kitchen with floor to ceiling brick FP. (Living room has rock floor to ceiling FP). Phone us to view. Its a beauty.

Ralph Levy
Res: 721-3346
Canada Trust
595-5131

NORTH OAK BAY $103,000

ESTATE SALE

This charming 3 bedroom quality rancher, approx. 1-3 of an acre on Uplands Slope, features good sized entrance hall, spacious livingroom, bay window, large separate dining room, 2 fireplaces, 1½ bathrooms, bright spacious kitchen with nook, and utility room, and sundeck with brick planters. Venetian blinds throughout. Basement with high ceiling and large windows, house and oak floors recently redecorated inside and out. The lovely landscaped lot has automatic sprinkler. No Agents Please. 592-7445, 592-1022.

BY BUILDER

EXCLUSIVE CURTIES POINT
OPEN SAT. AND SUN. 2-4:30
NEAR SWARTZ BAY

New house, by builder' view of Mt. Baker and ocean from completely finished 2,700 sq. ft. built home on .55 acres, 3 bedrooms, large master with shower ensuite. Large living room and separate dining room, rec room, den and laundry room. Built-in vacuum, thermo windows, double carport with sundeck. City water, concrete driveway. Beautiful treed lot, but not too dark. Priced below builder's cost at $86,500. Turn right off Pat Bay Highway at West Port Marina, near Swartz Bay onto Tryon Rd. and follow Tryon to Fernie Wynd Rd. (10890). For further information please call D. Boss. 477-6930.

A.H.O.P.

SINGLE HOUSES

3-bedroom, $1250 down 2-left at the full price of $45,000. To view phone Tyron Const. Ltd., 658-5690.

250 HOUSES FOR SALE

THE "HISTORY MAKERS"

WHITTOME'S

Open Sat., 12-1:30
392 SILICA

OFF ATKINS. Be sure to see this better than new 3-BR duplex. Good kit. eq. area lge living-dining rm utility on main fenced lot. Only $45,200. Must be sold, MLS.
386-8441 Ruth Lukaitis 477-5306

OPEN SAT., 2-4
3171 Carman St.

3-BR ranch-style home large living rm. with fireplace, dining room, kitchen with new Crestwood cabinets redecorated throughout. Full bsmt. Priced to sell at $59,900. For more information and to view please call:
386-8441 Oliver Douglas 598-3926
386-8441 Ted Wilkinson 652-2739

1018 LYALL

OPEN SAT. 2-4

Super buy, spotless 4 BR, no bsmt home. Family kitchen wood panelling, lots of cupboards, utility, fenced lot, tool shed, garden area. A must see. $47,500. MLS.
386-8441 Ruth Lukaitis 477-5306

OPEN HOUSE
1561 Oakcrest Dr.
Saturday, 1:30-4 pm
Monday, 7-9 p.m.
Swimming Pool

Now you can enjoy the seclusion of your own swimming and entertainment area plus a five-bedroom home or 3 bedrooms and in-law suite featuring:
1—View over city to snow capped mountains.
2—Large heated swimming pool.
3—Separate double garage.
4—Private sun bathing area.
5—Quiet street.
6—Lots of parking.
7—Large rumpus room plus many more extras.
Asking $105,000. See this before you buy. Call Buzz Fraser for further particulars at 386-8441 or 595-2572.

Hill Top Haven
4028 Quadra St.

Now you can buy a compact 2-bedroom home sitting on a picturesque large lot with a fabulous view of the countryside. Must be sold or will be rented. Try your offer or trade. Phone Buzz Fraser for further information and to view, 595-2572 or 386-8441.

University Area View & Seclusion 4 BEDROOMS

A two-storey home with 4 bdrms and 2 full baths upstairs. Main floor has large kitchen, separate DR, powder Rm. and LR. Full bsmt. with rec. rm. Minimum gardening, double garage and sundeck. Call today for private viewing. $89,500.
386-8441 Ted Radway 477-6176

WATERFRONT
Home Plus Income

AN OLDER HOME WITH A MAGNIFICENT VIEW PRESENTLY PROVIDING OVER $400 PER MONTH REVENUE IN ADDITION TO OWNERS ACCOMMODATION. MULTIPLE PLUMBING. WORTH INVESTIGATION AT THE FULL ASKING PRICE OF $85,000. AN EXCLUSIVE LISTING. FOR PARTICULARS CALL:
386-8441 MR. YELLS 383-5039

Close Encounters?

Not in this spacious 1,325 sq. ft. family home, designed for privacy. 3 BRs, living-dining rm, FP, quality W-W, 2 baths, rec rm, space for more development in very high basement.
386-8441 Ruth Lukaitis 477-5306

HILLSIDE AREA

2-bdrm stucco bungalow situated on large easy care lot. Close to Simpsons-Sears. Asking $43,500. MLS. For more information and to view please call:
386-8441 Ted Wilkinson 652-2739
386-8441 Oliver Douglas 598-3926

$49,900

2-YEAR-OLD MODERN HOME WITH GOLFING, HIKING, AND SOME OF THE BEST FISHING AT YOUR DOORSTEP. 3 BRS. NATURAL ROCK FIREPLACE IN LIVING ROOM, SOME DEVELOPMENT IN BASEMENT COULD BE 4TH BEDROOM AND REC ROOM WITH FIREPLACE. ELECTRIC HEAT. MLS 33437. TO VIEW CALL:

Saanichton

2-yr.-old strata duplex. LR with FP, dining rm, galley kitchen with plenty of cabinets. Attached carport and storage rm. Easy care lot. Asking $51,500. For more information and to view please call:
386-8441 Ted Wilkinson 652-2739
386-8441 Oliver Douglas 598-3926

S.FIORITTI CONSTRUCTION LTD.
PHONE 658-5356

Central Saanich
7608 Sigmar Place

New 1200 sq. ft., no-basement, no-step home. Living room with heatilator fireplace, vaulted ceiling and feature cedar wall. Dining room, nook, kitchen, sparkling vanity bathroom, two bedrooms with ensuite off master bedroom carpets, electric heat, thermopane throughout. Large, utility room, carport with storage area. All cedar exterior with shake roof. Large private sunny lot backing on to agricultural land reserve. Price $61,500.

CLEEVE WOOD ESTATES LTD.

3985 BLENKINSOP RD.

New 1612 sq. ft. split-level home on secluded 12,000 sq. ft. panhandle lot. 3 bds., 2 full baths, D.R., L.R., family room. Slate rock fireplace, double car enclosed garage. Electric boiler hot water heat and thermopane windows. Dishwasher and deluxe fixtures. $89,500. To view call 477-4906, 479-0495 eves.

MODERN NEW DESIGN

BY BUILDER
SELWYN ESTATES,
2551 JEANINE

Cedar siding, shake roof with a skylight. Spacious 1,430 sq. ft. featuring 3 bedrooms, 3 baths, vaulted ceilings, heatilator brick fireplace, double glass windows, 5 year builder warranty. $64,500. 478-9627.

OAK BAY BORDER

Older 3-bedroom home on quiet street off Oak Bay Ave. Through living room and dining room, large kitchen, 1½ bathrooms. Potential development in full basement. Well maintained, ideal yard for children. Call owner after 5 p.m. and make an offer on $58,500.
598-5345

FAIRFIELD AREA, BLOCK from sea, attractive well-built older-modern home, with hot water heat, 4 bedrooms, 1500 sq. ft. down, 650 sq. ft. up, for sale by owner, asking $87,500. 384-4569.

OAK BAY — LANSDOWNE
Spacious — 3 bedrooms — 2 baths — family room off kitchen — full basement — finished room. Owner 592-9860.

OPEN HOUSE
901 RICHMOND

Sat., Sun. 1:30-4:30. Large family home. $72,000. Evenings 598-6049.

NEW A.H.O.P. SINGLE FAMILY homes on large lots, $1200 down, in beautiful Sooke-Broomehill subdivision, asking only $45,000. Information, 478-1144.

7-YEAR-OLD SPANISH DESIGN house on 2.09 acres, 2 storey, 2104 square feet on each floor. Beautiful view. $140,000. 478-3030.

BY OWNER, 3 BEDROOM house, sundeck, fireplace, 2 bathrooms, near University. $55,500 or near offer. 477-2956.

BY OWNER
Lovely Gordon Head home close to all levels of school on quiet crescent. Priced to sell at $67,500. 477-3809.

SEASPRAY PROPERTIES LTD./ REALTOR

1911 QUADRA 386-3124
1175 NEWPORT 595-3151

NEW-VICTORIA

1426 Merritt Pl.
SAT., 1:30-4

WALK-RUN JOG to downtown — this exciting new home is over 1500 sq. ft. on the main floor. Master bedrm. has full bath PLUS a large sundeck off. There are 2 other good size bedrms. and the living room and dining room are banquet room size. DON'T WORRY ABOUT the landscaping because its all included in the price. WHERE IS MERRITT PLACE?? Just off Cook St. north of Finlayson. MLS 32915. Priced in mid 80s — SEE IT SAT. or for PRIVATE VIEWING:

CALL ME!!
SPENCER LEE

386-3124 477-3593

SEAVIEWS!! SUPERB $77,900 OPEN WED. TO FRI. 2-4

2160 Amity Drive, fine reverse split home. Large living room with feature F.P. and unique dining area, 3 good bedrms, D.I. garage could be easily converted to large fam. room. 2/3 acre and beautifully landscaped. A rate buy at this low asking price. MLS33852. IN ATTENDANCE:
386-3124 SUE WARKE 595-0927

OPEN

SAT., 1:30-4
3937 Blenkinsop

Very clean well looked after home. On large City lot with plenty of trees. Drive in garage, bright modern kitchen, fireplace. This home must be viewed by all people interested in a retirement or starter. DON'T MISS THIS GOOD BUY!
386-3124 KEN POSKITT 656-7101

CADBORO BAY OPEN HOUSE SAT., SUN., 2-5
3918 DAWE RD.

Desiring an immaculate, open sunny 2-bdrm. home, with renovated kitchen, and full bsmt.? The yard is professionally landscaped, easy care with "An in ground Heated SWIMMING POOL! Visit us, view and offer. Asking $87,500.
LESLEE FARRELL
386-5464 Pgr. 665, 595-3151
D. A. CODDINGTON 595-0795

NO. 3
245 ONTARIO
OPEN SAT. 2-4:30

Townhouse with appeal!! Three bedrooms, 1½ baths, sunny decks and a private yard put the accent on HOME! With lots of cedar and contemporary design, this home has been spotlessly maintained. For further details call:
D. A. CODDINGTON 595-0795
LESLEE FARRELL 388-5464 Pgr. 665
Office 595-3151

BEHIND THE TWEED CURTAIN

is this large home with 4 bedrooms, 3 bathrooms (2 halfs), 3 fireplaces, magnificent entrance hall — and all of this is on a large secluded lot for only $89,900. VIEWING BY APPOINTMENT PLEASE.

CALL ME!!
SPENCER LEE

386-3124 477-3593

"LOOK"

INVESTMENT

This character home is on apartment zoned land and is very reasonably priced at $45,900. Move in for 2 or 3 years and you should be set when the apartment market picks up!! Located on Esquimalt Road this makes a lot of sense!! MLS 33869.

CALL ME!!
SPENCER LEE

386-3124 477-3593

NEW HOMES

in the City

Price $59,900 to $68,900, thermo windows, heatilator fireplaces, landscaped — BUY BEFORE AUGUST 15TH and we'll include a NEW FRIDGE, STOVE AND DISHWASHER.

CALL ME!!
SPENCER LEE

386-3124 477-3593

$47,900 FIRST

the GOOD NEWS then the bad — older 3-bdrm. PLUS den character home redecorated including bar in living room — basement partly finished. Jog to work. Good news at $47,900. NOW THE BAD NEWS — THERE'S ONLY ONE! ML 34225.

CALL ME!!
SPENCER LEE

386-3124 477-0645

4 OR 5 BEDROOMS MOUNT DOUGLAS

For the LARGE family or people who want many rooms. This 7-year-old home is nestled up to Mount Douglas and is priced at $72,500. ML 33226.

CALL ME!!
SPENCER LEE

386-3124 477-3593

"STARTER"

LOW DOWN Payment

is possible to qualified purchaser!! You may get in for only $1,895 and this is a single family home. Call me and ask if you qualify — there is no obligation. Located in SOOKE — NO — RIGHT here in VICTORIA — FULL PRICE only $37,900 and its as neat as a pin. ML31653.

CALL ME SPENCER LEE

386-3124 477-3593

BRENTWOOD

Only 1½ years old, custom home with 3 bedrooms, a large kitchen and valley views. An ideal combination of city convenience and a peaceful country setting with schools and shopping close by. Call for details (ML 34471)
D. A. CODDINGTON — 595-0795
LESLEE FARRELL 388-5464 Pgr. 665

TRIANGLE MTN. GROUSEWOOD VIEWS! VIEWS! VIEWS!

This home is only 3½ years old and was built with love. Large view decks surround the living room and dining room, as well as extend from the master bedroom; 1½ baths, 2-car carport, a lovely treed setting. An excellent home for a small family or single couple. Make your appointment to view. Asking $87,000.
D. A. CODDINGTON 595-0795
LESLEE FARRELL 388-5464 Pgr. 665

BOORMAN'S

612 Fort St.
386-7521
2045 Cadboro Bay Rd.
595-1535
BOORMAN INVESTMENT CO. LTD.

OPEN SAT. 2-4
TUDOR FOR TWO
745 MIDDLETON
$42,900

Extremely attractive and cosy Tudor cottage built for two nestled under a lovely big arbutus on a quiet little street in the very pleasant High Gorge area. Beautifully landscaped lot 50 x 200 with delightful back garden with very pretty and secluded patio and fish pond, small greenhouse, fruit trees, etc. Ideal retirement or starter home. Net taxes $74 or $274. LR with bay window and big FP, BR, big Kitchen with EA and half bsmt. Extremely well priced.
386-7521 JOHN PLATT 383-2700

Especially for Kids!

Here is everything you probably want for your kids. Quiet cul-de-sac, fenced backyard, trees and playground toys, and cute in front like a doll's house. Bedrooms big enough for 2 to play in, an extra large living room, play space off the kitchen, and a laundry and mud room for little coats and boots. Kitchen and bath are up to date and all this at an affordable price of $45,900. Located in Victoria. Call to view anytime: MLS 595-1535 Kathy Hawkins 477-6871

Full High Basement Only $48,900

House included. If you have been looking for a home with a basement to finish enjoy then you know how hard it is to find one at this price. This one even has a second fireplace in the rec. room plus space for a third bedroom or more. Located on a quiet street, close to shopping, and has separate garage. The main floor has good sized well planned, rooms with many extra features you'll enjoy seeing. Vacant now so call to view anytime soon: MLS 595-1535 Kathy Hawkins 477-6871

Country Home

Yet quite close in. On almost ½ acre of land with some sea view. Charming older home. L.R. has oak floors and fireplace. 2 BR, 3-pce bath, kitchen has B.I. oven. Full basement, D.I. garage. Potential to develop the attic into charming playroom, studio, or BR. Listed at $52,900.
386-7521 TOVE BARLOW 477-9859

Towner Park

5.24 acres in this most desirable area. Great seclusion, magnificent old timbers and wild flowers. Smaller 11-yr-old bungalow with elec. heat, kitchen has B.I. appliances. Listed at $86,000 but bring us an offer!
386-7521 TOVE BARLOW 477-9859

OPEN HOUSE
SAT. 2-4:30
2655 Arbutus Rd.

Secluded contemporary offering charm and character, 2 level living, with 3 bdrms, extra large dining room, very spacious family room. Other features; sundecks, double carport, cedar exterior, privacy, much more. See this very special home this weekend. $87,900. MLS.
Ian Boorman 595-1535 or 592-3335,
Gail Weinberg 595-1535 or 477-4467.

OPEN HOUSE
SAT. 2-4:30
2056 Kendall

NEW LISTING, under $100,000 in the Upper Lansdowne area, contemporary post and beam reverse split, 3 bdrms. (master ensuite), and a feeling of spaciousness throughout. Downstairs 38' rec. room opens to secluded rear garden. The lot is approx. ½ acre, the home is immaculate with many extras. Drop by this weekend. MLS.
Gail Weinberg 595-1535 or 477-4467.
Peter Dueck 595-1535 or 721-3878.

OPEN HOUSE
4133 Carey Rd.
Sat. 1:30-4:30 p.m.

Only 5 years old, excellently maintained 3-bdrm home, ideal for growing family. Foyer entrance, hall with carpeted stairs leads you to sunny living room with beautiful white rock fireplace, dining room, very bright kitchen with breakfast nook and huge sundeck. Ground level basement has billiard size rumpus room with brick fireplace and sliding door to the patio. Double carport, easy care fenced lot. Close to school, in neighbourhood of newer homes. Only $45,500.
595-1535 OLGA ZACHARY 592-2265

Oak Bay Tudor

Charming home with 2 bdrms. on main floor and 3-bdrm in-law suite with outside entrance. Located in quiet area in neighborhood of lovely homes within walking distance to shopping, schools and transportation. Out of town owner must sell.
Offered at $64,500. MLS 34229.
595-1535 OLGA ZACHARY 592-2265

Estate Sale

Close to Oak Bay rec. centre. Well built, stucco, no basement home. 2-bdrm, cozy living room, large kitchen with eating area, modern bathroom, ideal starter, appliances included. Fenced level lot with separate garage. $64,500 MLS 34228.
595-1535 OLGA ZACHARY 592-2265

Spacious Home

Immaculate quality home with (LARGE 2-BDRM IN-LAW SUITE) 3-bdrm on main floor with nice LR, DR, and bright family size kitchen. Suite has large kitchen, huge rumpus room, 2 bdrms, bathroom and own entrance. Fenced, well landscaped lot with patio and sep. garage. Owner moving to smaller house. $68,500 MLS 34116.
595-1535 OLGA ZACHARY 592-2265

EXTRA LARGE FAMILY HOME off Foul Bay Road, close to park, shopping, hospital and Willows School, recreational facilities and bus line. This 23 year old home has been recently decorated in most of its 1972 square feet of living area, plus additional 1300 square feet in basement, finished. Will take some cash, trade, or whatever it takes to make a deal, call Stu Krupps at 382-5034, any time, no agents please.

FOR SALE BY OWNER BRENTWOOD Bay, 1067 Sluggett, two year old bungalow, approx. 2400 sq. ft. finished floor area, large treed lot, wrap around sundeck, all done in cedar siding, ensuite, two full 4 piece bathrooms, 3 bedrooms up, down, family room, hobby room, den or office and workshop. Asking price $73,900. 652-1242 evenings, 652-1222 days.

OAK BAY
Three-bedroom full basement bungalow, all good size rooms, 3 sets of bathroom plumbing, rec room and fourth bedroom. Woodburn Aveune. Price $92,600. Call owner 592-4530.

STARTER—$39,900
Small 2-bedroom, brick fireplace, big country kitchen, fenced backyard, fruit trees, excellent gardening, greenhouse, new wiring and copper plumbing. 477-3675.

$1500 DOWN
$41,900, 1200 sq. ft. sound 3-bedroom house, interior immaculate, new carpets throughout, financing can be arranged. Owner, 479-5896 or 479-2920.

BY OWNER, NEAR B.C. HYDRO building, Royal Oak, split level, 3 bedrooms, possible in-law-suite in basement, large lot, 70x135, asking $59,500, no agents please. 479-1255.

DEAN PARK ESTATE, WEST Saanich, new ranch style, 2 large bedrooms, 3 bathrooms, seaview off living, dining and kitchen, must be seen to appreciate. 8875 Harold Park Terrace. $135,000. 656-4358.

3-BEDROOM 3 YEAR OLD HOME in Brentwood Bay. Short distance to schools, shopping and bus. Underground wiring, fenced and fruit trees. Well worth $61,000. 652-1846.

NICE 4 YEAR OLD HOME IN Sidney. 2 bedrooms up plus 1 down, rec. room, etc. 2230 Mills Rd. 656-6083. No Agents.

C.N. MONTAGUE CO. LTD. Sales, Consultations, rentals. 1720 Lillian Rd. 595-1413.

BY OWNER. 3 BEDROOM MODern home. Langford Lake. $51,900. 478-7930.

Island Homes Ltd.

2504 DOUGLAS
386-7545

Beacon Hill Park

NEW ON THE MARKET
ASKING PRICE $44,800
Large 2 BR ste. in a small condo. (15 Stes). Extremely quiet and sound proof. Close to shops, bus, park and ocean. For viewing call Patrick Snow 592-3931 or Bud Pullan 386-7545.

OPEN HOUSE
FRIDAY & SAT. 1:30-4:30
419 RICHMOND

Immaculate 10-yr-old 3-BR home with L-shaped L and D room — fireplace, eating area in kitchen. Rumpus room. Laundry and 2-pc. bath on high basement. Near fenced backyard with fruit trees. Vacant. Asking $69,900. Ron Crow 592-4989.

BRENTWOOD

You will love the spacious living room and sundeck overlooking a private and woodsy backyard. Plus extra features of this 3-bedroom home such as den, family room, rec room, sewing room, etc. Only $69,900. Call Tom Evans 652-2620.

DUPLEX

If you take pride in the property you own you must see this immaculate and spacious 4-year-old 3-bedroom suite duplex complete with kitchen appliances. It's beautifully maintained and professionally landscaped. Ideal for live-in owner. One suite even available right now. Near Juan de Fuca Hobby farm, 10-year-old 3-bedroom all Tom Evans 652-2620.

3 ACRES

Hobby farm, 10-year-old 3-redroom full basement house, 2-storey solid barn with milk room, stalls, hayloft, etc. New workshop with double carport. Electrical fence, irrigation pond. Facilities for cattle, pigs, chickens. Make your offer on $109,000. MLS 33243. Call Tom Evans 652-2620.

OPEN HOUSE
SxS DUPLEX
SAT. 2-4 P.M.
582 Niagara

Close to Beacon Hill Park. Large LR with fireplace, sep. dining rm, that could be 2nd bedroom. Basement and sep. garages. Nice lot 56x120. Make your offer on $59,900 asking. John Barton, Island Homes Ltd., 386-7543.

Customize Your New Home on Buckingham Place

FF ARBORDALE
UPPER SHELBOURNE

You will have a wide choice of finishing it if you buy now. Less as they progress to completion. Choose electric fixtures; colors of paint, flooring, and range hood; accorite pattern for counter tops. Concerned about energy costs? All are equipped with thermal windows and patio doors. All have extra insulation in walls and ceiling. These are three-bedroom, 1½ bathroom, with extra plumbing down, 2nd fireplace or flue for FRANKLIN STOVE and room for further development. Prices from $65,900 to $69,300
OPEN HOUSE WED., SAT., SUN. 1:30 to 4
Your hosts, John Barton, 479-3572 and J. C. Baxter, 478-7532

HENDERSON REALTY LTD.
385-9741 (anytime)

OPEN HOUSE
SAT. 2-4 P.M.
367 IRVING RD.

Off Fairfield Rd. in the desirable Gonzales area. Walk to beach, stores and school. This beautiful home is cleaner than clean and completely updated without detracting from charm of the earlier days. Wide entry, glass doors to a formal living room with the original fireplace — the large dining room has built-in cabinet work. A neat usable pantry and kitchen with new sink and counter tops. There is also a den or 4th bedroom and a 2 pce. bath on the main plus 3 delightful bedrooms up and bath, and of course a full basement. All is most tastefully decorated and certainly warrants your inspection and priced at only $61,900. MLS.
STAN TRONT 477-2829
CHARLES ARNOLD 592-6454

OPEN SAT. 1:30-4
1741 McKENZIE AVENUE
UNIVERSITY AREA

Where else can you find 1483 sq. ft. spacious starter home for only $52,900? 3 Bdrms, living room, dining room, family room with F.P. Own private yard. Monthly maintenance $25.
JACK PARKER 598-8952

OPEN HOUSE
BY OWNER
Fri. Sat. and Sun. 2-5 P.M. and 7-9 P.M.
PRIME OAK BAY Spectacular SEAVIEWS

Over 1320 sq. ft. on main floor 3 Bd. Master Bdr. with ensuite New wall to wall carpet in Bdrms. Oak floors in LR. DR. Hall
Large kitchen
2 pc. bath and 12'x16' room in basement
Double D.I. garage
Hot water heating
Close to shopping and schools

376 BEACH DR. OPEN FOR OFFER TO $94,800
PHONE 386-8009

STOP!

If you are looking for an immaculate 4 bedroom home in the heart of Saanich, then look no further. Check these features included in this 3 year old home:
—a covered sundeck off the kitchen with views of the Malahat.
—a carport with room for your boat
—a family-sized rec room
—a beautifully manicured lawn on a large lot
—an unbeatable price of $74,500
To find out more about this newly listed property phone me quickly.
PETER VINCENT 383-5578, CASTLE PROPERTIES LTD. 386-6164.

KNOWLES REALTY LTD.

OPEN HOUSE
Sat. 1:30-3:30
1991 Arlene Place (off Carey Rd.)
NEW 3 bedroom, 1½ bath quality built home on a cul de sac in Carey Rd. and Glanford area. A must to see. $64,000.
479-7041 Carolynne Perry 384-2911

STATELY OLDER HOME

Good accommodation while waiting for your investment to grow. Apartment zoned, large rooms, 3 BDRs, 2 FPs, family sized kitchen and L.R. Close to downtown. Asking only $40,900. MLS. Please call DOUG ROSS 386-6331 or 477-0975.

THE "HISTORY MAKERS"

WHITTOME'S

OPEN
SAT. 1:30 - 4:00
4887 LOCHSIDE

Cordova Bay Personality Home. 1760 sq. ft. Post and Beam open area living for the active family. 3 Bedrms., full bsmnt. on secluded landscaped lot. $75,500 MLS.
479-7668 Mary McGuire 479-1667

OPEN HOUSE
SAT. 1:30 - 3:30
304 CADILLAC
(WEST OF TILLICUM)

Delightful bright and cheery no-step 2 B.R. bungalow. 3rd B.R. plus R.I. 4th in full basmnt High lot affords views of Olympics. Asking $54,500. MLS.
479-1667 Cathy Atkins 479-1667

NORTH SIDNEY

Here's a sensible 12 yr. old house. 3 bedrooms and a warm open-plan living area with fireplace. Part bsmt. with extra room and laundry. Sensible price too — $51,900 including appliances. Graham J. Darby 656-8826 or 479-1667 (24 hrs.)

$45,500

for this lovely ½ duplex close to Spectrum school. Extra large living rm., separate dining rm., 2 large bedrms. on main plus one down in full, high basement. Ideal for young family or the first home buyer. MLS.
479-1667 DOUG RELF 479-5761

$62,500

Lovely 5 bedroom family home on approx. one-third acre of seclusion in parklike area of Colwood. Everyone will be delighted with the large kitchen with eating area, the 1½ baths, the full basement, their own bedroom and the room outdoors for family fun. Close to schools and stores.
479-1667 DOUG RELF 479-5761

GORDON HEAD

Close to beach and adjacent Mt. Douglas park. Quality and charm combined in this executive type home, featuring vaulted ceilings and stone floor to ceiling fireplace in the living room that looks out to the treed beauty of the park from large picture windows. 3 bedrms. on main floor. Brick fireplace adds charm and comfort to combination family games room. Add a 3 piece bath, sewing room plus other very attractive features. Be my guest — phone us anytime for viewing. Price $128,500.
479-1667 Mary James 721-3928
479-1667 Baz Pharaoh 658-8449

J. H. Whittome & Co Ltd.

SINCE 1887
Pemberton Holmes Ltd.
1000 Gov't. St. 384-8124

OPEN HOUSE
SAT., 1:30-4:30
4620 VANTREIGHT

SECLUDED Gordon Head area — off Ferndale. Seaview. Rustic western contemporary custom design — 4 br's, 3 bths, skylight, 2 levels, many, many extras. OPEN TO OFFERS. Asking $168,000. MLS.
MILDRED STAPELLS 384-8075 pgr. 506

OPEN HOUSE
SAT., 2-4 P.M.
604 ST. CHARLES
NOW $164,900

This 3 months old, 2 storey Tudor is situated in the Government House area, presenting 4 large br's and 2 baths on 2nd floor. MBR 24'6" x 12', includes 4 pce. ensuite with bidet. LR is 27'6" x 16' with marble raised hearth and tilevered f.p., family rm with RH brick f.p., bay window and feature panelled wall. Lovely formal dining rm will take your large furniture. Super kitchen includes oak finish cabinets, built in dishwasher and enclosed laundry off. Full basement roughed in for games rm., rec rm with f.p. and 4th bath. Well reed and nicely landscaped. ML 33167.
477-3994 CLIFF ANDERSON

DRIVE BY
868 WALFRED RD.

2 ACRES ON TRIANGLE MT.
Delightful 2 storey, 3 bdrm all cedar exterior home. Enjoy the sea view from living-dining rm. Picture windows, beamed master cedar ceiling. Very private. Built with love and care. MLS. MUST BE SOLD. Offered at $82,950. Owners going to mainland.
PATRICIA SNOW 477-6074

LOFTY AND SECLUDED
BUT IN THE
HEART
OF VICTORIA

A spacious entrance with guest bathroom leads you to a stylish living and dining area featuring vaulted ceilings and floor to ceiling white brick f.p. Sliding glass door to the sundeck overlooking a private garden. Step down to a hall from the modern kitchen to 3 bdrms and family bathrm. More useful space developed down in this spotless contemporary home. $87,500
384-8124 LEILA RYAN 479-1195

A. E. LePAGE
WESTERN LTD. REALTOR

SWEEPING VALLEY VIEWS

From this executive home. Post and beam construction. Tri level. Over 3,500 sq. ft. of development. 4 BDRs. Rec room, games room — many, many extras. Call now to view this new MLS listing. $154,900.
TED WEBB 38-6331 or 384-0815
DOUG PAYNE 386-6331 or 658-5833.

WATERFRONT

135 ft. on Portage Inlet. 3 BDR split level family home. Ideal in-law suite of recreation area downstairs. Large sloping lot, sundeck and patio to enhance the view. Call now to view. MLS. $88,500.
TED WEBB 386-6331 or 384-0815
DOUG PAYNE 386-6331 or 658-5833.

SAXE POINT

Fine family home near schools, transportation and recreation Centre. Vendor has purchased and is anxious. 3 BDR plus den, large garage-workshop, easy care lot. MLS. $48,250. Call DOUG PAYNE 386-6331 or 658-5833. TED WEBB 386-6331 or 384-0815.

WORK HARD?

Let your hair down in this secluded 12 year old rancher. This 2 bedroom home features living room with a magnificent cathedral ceiling and floor to ceiling FP. 2 bdrms, a full undeveloped basement, and a fully treed yard to ensure privacy. Call me for an exclusive viewing. PETER VINCENT, 383-5578, CASTLE PROPERTIES, 386-6164.

BY OWNER — 4340 SAN CRISTO Place — Gordon Head area, turn right off Shelbourne at San Juan, 2 years old, 3 bedrooms, master ensuite, Large in-line living and dining room, white brick fireplace. Family-size kitchen with eating area, built-in dishwasher. Above ground basement has foyer entrance. Pool table sized family room with fireplace. Laundry room lots more room for your fourth bedroom, workshop and hobby room. 477-7774.

250 HOUSES FOR SALE

HILLSIDE MALL
595-2121
3960 QUADRA
479-7161

WHY NOT SIDNEY? — Prices are lower, the pace is slower. You'll save on this 3-bdrm home on a fenced lot on the edge of town. 4th bdrm and rec room down, landscaped, sundeck, patio, fireplace. Only 8 years old and priced to sell at $58,900. Call anytime.
BIG HOME—SMALL PRICE — room for the kids, inlaws, friends and pets. Nearly ¼-acre. 13-year-old home with 5 bdrms, 3 baths, (3-pce en.), 2 FPs, huge L.R. and D.R., kitchen with E.A., workshop, rec room, storage room, spare room, sundeck, C.P. and more. A very big home, irreplaceable at $64,900. Westwind area. See it and make an offer.
NO MONEY DOWN — buy a home with no cash down, if you qualify. Several available, various locations. Phone for details.
FOR ANY ABOVE PLEASE CALL:
ROB ANGUS 652-2576, 595-2121.

TRY $800 DN.

4 bedrooms, full basement, fireplace, large lot. (50x200). Asking $46,500. Vendor will assist with financing.
479-7161 R. W. RHODES 479-9241

TRY $2,400 DN.

3 bedrooms, full basement, fireplace — Asking $47,900.
479-7161 R. W. RHODES 479-9241

6 BEDROOMS

Perfect for a large family. 3 floors of living space. Sears area. Fireplace, extra large kitchen and eating area. For further details.
479-7161 R. W. RHODES 479-9241

TRY $1,745 DN.

A 2-bedroom starter, payments could be as low as $245 per month.
479-7161 R. W. RHODES 479-9241

DEAN HEIGHTS SXS DUPLEX DON'T PAY RENT

Collect it from this sxs duplex. Ideal for young family or retired couple. Consisting of three rms. one side and four rooms the other. Full basement, dr. in garage. Pleasant, easily maintained lot. Good investment at $75,000.
479-7161 MR. DREW 592-0927

SUPERBUY $39,900

Large lot 75x140, 3-bdrm house, large dining area, living room with old brick fireplace. Located close to Langford Centre, a super buy. Call:
LARRY LINEHAM 595-0134 or 384-8075
No. 682 595-2121

ROOMY—REASONABLE

Easy care floor plan, with 3 bdrms, plus den. Pleasant view of garden from family-sized kitchen. Master bdrm with His and Her closets. Bonus-full high bsmt, ready for development. A must see! $53,700. MLS 3473.
LOLA CLARK 658-5877, 595-2121

$38,000 MUST SELL

Try $1900 down. Delightful 2 bdrms, F.P. in L.R., electric heat. Numerous fruit trees, lots of privacy. Only $38,000. MLS 33771.
LOLA CLARK 658-5877, 595-2121

1719 TIFFIN PLACE GORDON HEAD

Reduced below assessment. Immediate occupancy of this modern 2-yr-old spacious home on cul-de-sac. 3 bdrms, large sundeck, two 4-pc. baths and full high basement. $67,900. ML 3446.

4124 TUXEDO

Beautiful post and beam contemporary home in quiet residential area. 3-br. Recreation room, large sundeck and landscaped garden. Assumable 6¼ per cent mortgage. $63,500 or offer. ML 33341.

530—532 SPRINGFIELD

Up and down duplex. Real revenue property. Rental on lower suite $300 PM. Will meet your mortgage costs. Excellent value at $70,900. ML 33888. Call me any time.
Bus. 479-7161
HAROLD HOMER Res. 388-4771

UPLANDS CLASSIC

An estate like property in this fine Residential Area. 4 baths, 4 bdrms, fireplaced den, construction second to none with much use of solid oak. Please phone for details, this offering is for $199,000 and represents an excellent value. MLS.
GRAY LAITE 656-5267
SID HASLAM 477-1994
595-2121

BEAUTIFUL ELK LAKE

Specious 5-bdrm home, nearly 4,000 sq. ft. of gracious living. Perfect for the family who loves animals, fenced pasture, barns, sheds. 1.8 acres, fruit trees, gardens, take time and pleasure for me to show you now. Call:
DORIS ADAMS
598-1813 595-2121

PRIVATE

Award winning early Provincial Tudor featuring 3850 sq. ft. of top quality construction, lovely private easy care gardens, and a terrific panoramic view of the City,

250 HOUSES FOR SALE

D F H 477-7291

D.F.H. Real Estate Ltd.
1559 McKENZIE AVE.

OPEN HOUSE
VIEW ROYAL WATERFRONT
553 View Royal Av.
Sat., 1:30-4

Come visit this secluded setting! It's a 3 bedrm home with a lovely view from the in-line living and dining areas. Living rm. has a fireplace. There's a sundeck, steps to the water, and a small boat deck. Approx. 1220 sq. ft. of living space. Asking $87,500. MLS.
LILLIAN WILSON
477-7291 (Bus.) 384-8223 (Res)

OPEN HOUSE
638 VANALMAN
FRI., 6-8 P.M.

Please do your self a favour — view this home! Any person can see the value that it offers. Offering large living rm. with fireplace, dining area, newer kitchen, 3 lge bedrms, then, in the basement for entertaining — 34x13 rec rm with bar and bedrm and 3-pce bathrm completed.
FIRM PRICE
$63,900
LORNE BARR
477-7291 (Bus.) 383-5484 (Res.)

GORDON HEAD ½ DUPLEX

Owners anxious — make us an offer. Only 8 yrs. old, 3 bedrms, 1½ bathrms, rec. rm. and work-shop in bsmt. Separate fenced backyard. Convenient location near University, K-mart and bus route. Asking $45,900. MLS.
ED HO
477-7291 384-8075 (Pgr. 386)

FALL IN LOVE

with this captivating one level home. Located on a quiet crescent where the children can play safely, this 3 bedrm. home offers the young family comfort and convenience at a price you can afford. A family rm. leads onto a patio where you can enjoy your summer leisure in absolute privacy. This immaculate home offered at only $57,500. has features too numerous to mention here, so please call right away for more information and appt. to view. MLS 3414).
PATRICIA KING
477-7291 (Bus.) 595-5108 (Res.)
or 384-8075 (Pgr. 1105)

PANORAMA VIEW CORDOVA BAY

Character 4 bedrm. with superlative sea views and Mt. Baker. Fifteen years old, full bsmt. with dance hall size rec. rm. Skylite in hexangular LR. No-step entry. Seclusion. Needs some T.L.C., but great potential. MLS 33829. Only $69,500.
PHIL WARREN
477-7291 (Bus.) 658-5411 (Res.)

CORDOVA BAY RANCHER
$79,900

Pride of ownership has changed this 3 bedrm., plain Jane into a deluxe "pretty as a picture" home. Extensive remodelling and decorating makes this a choice home to just move into. Lovely large LR with corner brick F.P. Modern dream kitchen with built-ins plus E.A. Easy access to carpeted sundeck. 1½ baths. A real must see for good value and good looks. New MLS 34348.
PHIL WARREN
477-7291 (Bus.) 658-5411 (Res.)

CORDOVA BAY VIEWS POOL SECLUSION

Commanding views of Haro Straits from this spacious 13 yr. old, 6 bedrm. home of 4 bedrms. plus a bedrm. in-law suite. Redecorating throughout plus modern styling makes this home a delight. Views from 3 major rooms up plus 3 down. If you have a large active family I promise you won't be disappointed. Act now! New MLS 34349 at $179,500.
PHIL WARREN
477-7291 (Bus.) 658-5411 (Res.)

CORDOVA BAY PASTORAL VIEW

Enjoy the benefits of country living near the apple orchards but the convenience of being near your neighbors and the city. Nicely situated at the end of a cul-de-sac for privacy, this 3 bedrm. and office cum den home offers a large yard for the family plus a full bsmt. 1½ baths, and hardwood floors. Offers $79,90. MLS 32561.
PHIL WARREN
477-7291 (Bus.) 658-5411 (Res.)

CORDOVA BAY SEAVIEWS
$85,500

Spacious 3 or 4 bedrm. home on close to ¾ acre with good views of Haro Strait. Full bsmt. with rec. rm. plus workshop. Sunken LR plus separate DR. Kitchen with breakfast area. Privacy and seclusion. MLS 32124.
PHIL WARREN
477-7291 (Bus.) 658-5411 (Res.)

Bayshore realty ltd.
388-6424 1006 fort st.

GORDON HEAD
$135,000

Quiet setting, Margaret Bay at the end of Vantreight Drive. Almost new cedar rancher on double sized lot leaving space for future tennis court or other recreational activity. Quality throughout; two bedrooms plus den or third bedroom, sunken living room with floor to ceiling slate rock fireplace, large family room with acorn fireplace, oak kitchen with deluxe appointments, intercom system and accented by burnt sable, wallpaper and Spanish tile. New MLS.
BRENT D. EWING
388-6424 658-5661

ESQUIMALT
$34,900

Whoopee! Delightful but small (approx. 700 sq. ft.) with two bedrooms, living room, bathroom with classic tub, kitchen with gas stove and eating area, small dininaroom, separate garage and easy care lot. Just listed for immediate sale and priced accordingly. Move quickly!
BRENT D. EWING
388-6424 658-5661

CLOSE IN NO STEP SPOTLESS

1ST TIME ON MARKET. MODERN TOP-QUALITY NO-STEP BUNGALOW. 3 BDRMS., FINE KITCHEN, LR AND DR, MAIN FLOOR LAUNDRY, SEPARATE WORKSHOP AND CARPORT. COMPACT, EASY-CARE, GARDEN LOT. NEAR EVERYTHING, ON BALMORAL. ONLY $52,500! DETAILS AND APPOINTMENT VIEWING.
R. T. (DICK) BATEY, 592-4607
KER & STEPHENSON LTD.
600 BROUGHTON ST., 385-3411

250 HOUSES FOR SALE

Montreal Trust

OPEN HOUSE
7616 Blackthorne
Fri. Aft.
& Sat. Aft.

(OFF EAST SAANICH ROAD). Immaculate 3-bdrm., 2-bath home. Great potential for further development if you need it. Very spacious living and dining room. Large kitchen. Large, level lot. Very quiet street. Nice view of valley. Just reduced to $61,900. (MLS).
386-2111 E. W. PROKOSCH 477-2194
386-2111 ROY KAISER 477-6813

OPEN HOUSE
3332 Wordsworth
Sat. Aft.
Asking $41,500

$7,000 cash down. Be an owner, stop giving rent. Much better than a condominium. This bright, clean, modern 2-bdrm. home is ideally located 3 blocks north of Sears on a quiet street with nice outlook. Enjoy many happy years here in this sweet little starter home. Well kept and well insulated. Available Aug. 1. MLS 33801.
386-2111 ROY KAISER 477-6813

OPEN HOUSE
SAT. 1:30 - 4:00
8290 ALEC ROAD
5 Beautiful Acres

Spacious custom-designed home surrounded by a natural setting. 3 bdrms., 2 baths and abundance of glass for sweeping views. Extra large studio and loads of room for office, sewing room, craftwork. Easy care island. 2 storey workshop and many other extras. Priced at $109,000.
386-2111 DON BECKNER 388-5464
Pager 718

ESQUIMALT HIGH ROCK

Owner transferred leaving B.C. and lovely 3 bdrm. home. Leaded glass doors from entrance foyer to L.R., cozy fireplace, sundeck off sep. D.R. Super kitchen with dishwasher. High bsmt. with rec. room, bedroom, bathroom. Large secluded treed lot backs onto parkland. Offered at $59,500. M.L.S.
386-2111 ART PEAKER 477-3957

3775 Jennifer Plc.

Off Cedar Hill Cross Road Quality home with 2,200 sq. ft. finished on both floors. 3 bedrooms, 1½ baths, 2 fps., den, large rec. room and many other features. For further info. contact:
DARLENE PEDERSON
656-3924 656-1881

4030 Century Rd.

Just off McKenzie — last house on dead-end street backing onto greenbelt A beautiful area and lovely family home with 3 bdrms., lge. kit.-dining area, L.R. with F.P., Lower level has 4th bedrm., roughed-in family room and rec. room nearly completed. Fenced backyard and many other features. Asking $64,000 For further info.
DARLENE PEDERSEN
656-3924 656-1881

NEW HOME
1382 SCOULAR

Attractive cul-de-sac, 2 blocks off McKenzie. Over 1250 sq. ft. on main floor. Consisting of 3 bdrms., 1½ baths, L.R. with fp., D.R., kitchen. Large sundeck. Lower level has fam. room, 4th rdrm. or den, R.-I. bath and R.-I. rec. room. Quality carpets and kitchen cabinets. Thermo windows. Heatilator fireplaces. Asking $75,000.
DARLENE PEDERSEN
656-3924 656-1881

DELUXE RETIREMENT TOWNHOUSE

Village Grove. Probably the nicest retirement oriented townhouse complex in Victoria. Each unit an individual, 10 minutes to downtown on a bus route. 2 bdrms. with balcony off the large master. Spotlessly maintained. Thermopane windows, garage, and loads of storage. Many more features. Priced at $56,000. Appointments are easy — Call:
386-2111 TOM SLEMKO 477-1277

TWO DIFFERENT HOMES

1. 10 Mile Point — with a fabulous view — 1½ storey — Tudor style — terrific bed-sitting room — $139,900.
2. Gordon Head — quiet cul-de-sac — 4 bedrooms — terrific swim pool (surrounded by attractive elevated deck) — plus sauna — price $84,900 — Open to offers.
A. D. WHEELER
386-2111 477-4789

9675 Ardmore Dr. NORTH SAANICH

Vacant secluded older home renovated with modern features. Nearly one acre. Priced at $67,500. 3 bdrms., 2 baths, modern kitchen. Walk to beach. Views of Salt Spring. Long treed driveway. Immediate occupancy (upon completion). MLS.
656-3924 DAVID WOOD 652-2198

CADBORO BAY SEAVIEW

Fabulous West Coast contemporary tucked away on the slopes of Cadboro Bay. Quality split-level, 3 yrs old, 4 bdrms., master bdrm. with deck, 3 de-luxe bathrooms, fam. room, acorn fireplace, pool table size games room. Private deck from the kitchen looking over Mystic Springs. This property is combined with quality and design. Owners are anxious to sell. MLS — Call anytime for your appt. to view.
386-2111 C. D. BECKNER 477-4994
386-2111 DON BECKNER 388-5464
Pager 718

NEW LISTING

Immaculate Tudor Excutive located in cul-de-sac. Professionally landscaped setting — 2 level living approx. 2,500 sq. ft. finished. Spacious living area, delightful fam. room with fp. — 4 bedrms. in all, 3 bathrooms, names room, 2 sundecks, deluxe hot water heating. The spacious attractive foyer completes this fine home offered at $107,500. Please call anytime.
386-2111 C. D. BECKNER 477-4994

MUST BE SOLD NOW

This 2-bedroom, 2-storey home with full basement is in an "economic development area" of the BURNSIDE plan. Rent and hold, or buy and live in. Offers on price of $39,900 desired. MLS 33217.
NEIL RANWNSLEY
386-2111 595-1507

OPEN HOUSE
Sat. 1:30 - 4 p.m. Contemporary luxury residence. 1 block from Beacon Hill Park. Features small easy care lot, thermo windows, beautiful cedar siding. Skylight entry, french doors leading to patio, 3 bathrooms, 2 fireplaces. Huge master bedroom. Still time to choose carpet colours, asking $84,900. Drive by 659 Beacon St. or phone 388-4793, 383-4231.

$59,900
3 bedrooms, full basement, 1½ bathrooms, sewing room, cedar siding, heavy insulation, fireplace with glass doors, dishwasher, stove and drapes. 9 years old. This is a very clean house with some views. 479-9728.

WANTED — MORTGAGE-HOUSE all outboard, deep-V, 2 motors and all outboard deep-V, 2 motors and trailer—all rarely used for 1st or 2nd mtge or down payment on a rental home. Call 385-2481, 477-4042. Jack Betts.

MT. TOLMIE AREA, TREMENdous views, one-third acre (subdividable) lot. 1500 square feet on main floor, ground floor basement rent for $400. Immaculate condition, any offers to $75,000. 479-6488.

PRIVATE SALE, 2 BEDROOM, 4 room house, in Sidney, oil stove, $36,000. Phone 382-4446 evenings.

250 HOUSES FOR SALE

T/C TOWN AND COUNTRY REALTY

GOLF

Live near Royal Colwood Club in a spectacular modern home of 4 large bedrooms, 3 baths, rumpus room, games room, and many many quality features throughout. 2400 sq. ft. being sacrificed by master builder. $77,500. Call A. Klenman 382-7276 or 592-9771.

$52,900

Spotless 2 bedroom home on busline. Excellent back garden. This is a full basement home clear title and owners will help you try to buy by carrying a $10,000 second mortgage. Call A. Klenman 382-7276 or 592-9771.

CEDAR HILL
$53,950

Immaculate 2 bedrm. (3rd. bdrm. in full bsmt). 1000 sq. ft. home on extra large 12,000 sq. ft. lot. Loads of room for swimming pool or build yourself that workshop. To view phone Jim Webber 658-5977 or Brian Lawless 598-8323 MLS 32733. Off. Ph. 382-7276.

EXTRA! READ ABOUT IT

3 bedroom split level home in established residential area of Gordon Head. Gorgeous living room with floor to ceiling stone fireplace; formal dining room with sliding glass doors to sunny sundeck; spotless kitchen with eating areas; master bedroom with ensuite and walk-in closet; finished family room or 4th bedroom on entry level; spacious corner lot with room to park your boat or motorhome. Extra reasonable price of $57,500. Exclusive to Jim Webber 382-7276 or 658-5977 (res.).

9½% MTGE.

3 bedroom home near Colquitz-Spectrum schools. Full basement. Low down payment. Full price $57,900. Call A. Klenman 592-9771 or 382-7276

OCEAN VIEW EAST SOOKE

1 acre — Modern 3 bedroom home. 1500 sq. ft. Full basement. $85,000. Call A. Klenman 592-9771 or 382-7276.

B.C. LAND AND INSURANCE AGENCY LTD.

OPEN
2531 MAYNARD UNIVERSITY

Fri. 6-9 and Sat. 1-4. A genuine low cost executive home in the popular Cadboro Bay area. This home features all the comfort and conveniences required by the professional family. A superb home on superb property in an area within walking distance of all conveniences. M.L.S. 32811. Asking $92,500. 388-5555 (24 hrs.) Chummy Crabbe 479-7998 (res.).

$65,500 COLWOOD

The most unique home in Colwood!! A design that accentuates family comfort, conveniences and security. 2 years old, in impecable condition, spacious, open floor plan and featuring 3 bedrooms, 2 bathrooms, family room, large kitchen, L.R.-D.R.-F.P., work shop, extra storage with gorgeous W-W throughout. Extra off-street parking. M.L.S. 32637. 388-5555 (24 hrs.) Chummy Crabbe 479-7998 (Res.).

Brentwood Bay

Very attractive no-step home on a quiet treed lane. Three bedrooms, living room with rock fireplace, modern kitchen, separate utility, luxurious vanity bath. Built-in vacuum system, quality finish throughout. Lovely cedar, rock and stucco exterior. $63,900. MLS 32408

Business Opportunity

Busy fabric and wool shop in an excellent location. Ideal for woman who knits and sews as a hobby. All details provided upon request. MLS 32773.

Central Saanich

Lovely home in a beautiful area. Large, treed lot with sea glimpses, immaculate three bedroom full basement home. Big double garage attached. A delight to show, listed at $81,500. MLS 34109

Sidney Bargain

A one bedroom unit in Marina Park complex. Ideal for a working couple or single, and priced at only $25,000. MLS 34111.

Just listed.

Ideal home for retired couple in Sidney. Stucco exterior, hardwood floors, separate garage, nice lot. Only $34,000. MLS 34239

For information on any of the above listings, call
Mrs. E. Farquharson 656-5808

Close to Sea
$36,900 — Sidney

This newly decorated 2 bedroom home is just one block from the sea. It comes with stove, washer and dryer, new roof, separate garage and many extras. MLS 33873

Paul Hyatt 656-3150
GORDON HULME LTD.
656-1154

OPEN HOUSE
FRIDAY, 3-6 P.M.
2617 CADBORO BAY ROAD

THIS IS A SMALL RETIREMENT HOME FULL OF PERSONALITY. TWO BEDROOMS, LIVING ROOM, KITCHEN AND SMALL DINING AREA. HOT WATER HEATING. THERE IS A REAR LANE AFFORDING ACCESS TO THE CARPORT AND A SMALL MANAGEABLE, WELL-FENCED AND HEDGED GARDEN. THIS WOULD BE ALMOST LIKE HAVING YOUR CONDOMINIUM TOWNHOUSE IN YOUR OWN PRIVATE GARDEN! IDEAL FOR A WIDOW, SPINSTER, RETIREMENT COUPLE OR ANYBODY ELSE WHO WOULD LIKE TO LIVE IN AN ENCHANTING SMALL COTTAGE-STYLE RESIDENCE IN OAK BAY.

$58,500
ERIC CHARMAN
385-9765

NEW HOMES
IN
2 Fine Locations
GORDON HEAD
CENTRAL SAANICH
To View At
Your Convenience
Please Call
HARRY ATKEY Eves. 598-1737

Engineered Homes
385-6211 19 Cadillac Ave

$1,000 TOTAL DOWN PAYMENT and take over mortgage on attractive 3-bedroom house with 2 fireplaces. Owner leaving country. 383-6613 or starting Saturday call Collect. (206) 588-9912, Pacoma.

250 HOUSES FOR SALE

FOR SALE Royal Trust 477-0191 384-8001

OPEN HOUSE
936 LYALL STREET
SATURDAY 1:30-4:00 P.M.
TWO FOR ONE PRICE!

Esquimalt lovers! this is for you. 2 homes adjoining — one has 3 bedrooms the other 3 or 4 and brings in cash! Owners home built by craftsman and is superbly decorated. Included is a family room with log burning fireplace, plus a sauna. You get this double home for the price of one — $92,900 asking. What a place — come and see it for yourself.
477-0191 KNUD SCHWER 478-8203

4446 TYNDALL AVE.
SUNDAY 1:30-4:00 P.M.
LARGE EXECUTIVE!

If you want Gordon Head — inspect this great residence! Extremely well built in exquisite taste, it offers extra deluxe features such as a double drive-in garage, 2 sundecks, patios, sauna, roman tub, deluxe kitchen built-ins, dining room and living room of above average dimensions, large family room with wet bar etc. If your life style demands a great home — please come and visit with me. Asking $113,900.
477-0191 KNUD SCHWER 478-8203

8161 LOCHSIDE DR.
SATURDAY 1:30-4:00 P.M.

(North of Mt. Newton X Rds.) Delightful 90 ft. waterfront property. 328 ft. deep providing treed privacy for the immaculate 4 yr. old home, with 1590 sq. ft. finished on the main floor (3 large bedrooms (1 down full basement), 2 baths, fabulous family room, 2 view decks, intercom and so much more. Asking $145,000. MLS. View with
DALE YOUNG
477-0191 388-6275 pgr. 2561
MURRAY ROTHSCHILD
477-0191 477-9393

NEW HOME
DRIVE BY

1666 Brousson Drive this weekend to view this excellent new home of 1350 sq. ft. superbly built by Nemeth Construction. All electric. Shake roof, sunken living room, 2-4 pce baths with 3rd 4 pce R.I. Excellent views of the Olympics from the 2 level sundeck. Top quality carpeting and cabinets throughout — double carport. A real pleasure to show. $84,900. Exclusive with
MURRAY ROTHSCHILD
477-0191 477-9393
DALE YOUNG
477-0191 388-6275 pgr. 2561

543 JOFFRE
SAT. 1:30-4

Two bedroom bungalow. Well proportioned L.R., granite fireplace, Comoact bright kitchen, OOM heat, attached garage. Only $39,500.
DAR GARSIDE 652-1509 or 384-8001

SAT. 2-4
2174 BELAMY RD.

Ranch style 1 yr. old on secluded one third acre treed and fenced property. Cedar and brick exterior with double attached garage. 3 BRs, 1½ baths, kitchen with Jenn-air range. Sunken family room with Franklin fireplace. Only $65,000. Call
COLLEEN REYNOLDS 477-8914
HAZEL CAMPBELL 384-8001

SATURDAY 1:30-4:00
3404 HENDERSON

5 bedrooms rec. room, and in-law suite on large lot. Asking $82,500. Owner will finance if necessary. Make an offer on this fine family home as early as possible to sell.
382-9485 LEN TAYLOR 384-8001

OPEN SATURDAY 1:30-3:30
705-640 BROADWAY
FIRST CLASS

Superior decorating throughout. 3 bedrooms, 1½ bathrooms, finished rec. room with bar. Living rm. with fireplace and patio doors onto enclosed patio. Extremely well cared for. A pleasure to see and a pleasure to own. Asking $46,500.
BARB LIEBENAU
479-8289 384-8001

SAT., SUN. 1:30-4:30

474 KINVER.

SAXE POINT — Very well maintained 2 BR. home. Close to beach, Parks, Schools and Recreation Centre. 3rd BR and potential family rm. with stove and sink could be in-law suite. Nice private patio. Fenced yard with fruit trees and garden area. Excellent value at $54,900.
MARION HOPKINS
592-4351 384-8001
592-6961 GERRY DAVIS 384-8001
$99,500

SAT. 2 - 4 P.M.
3331 WOODBURN AVE.

If you're looking for a large 4 bedroom family home (1711 sq. ft.) on the main floor and room for a POOL, don't miss this opportunity to live on one of Oak Bay's most sought after streets overlooking Uplands Golf Club. Owners transferred and must sell. MLS
MRS. MARILYN WOODWARD
477-2722 Royal Trust 384-8001

THE PRICES ARE RIGHT!

$40,900 — 2 bedroom full basement starter home, with large living and dining rooms.
$46-500 — 3 bedroom hime totally renovated inside and out, and I mean everything!
$49,700 — Would you believe a 2 bedroom cottage, a 2 bedroom mobile home (completely set up with porches and skirt). Plus a huge double garage-workshop.
$53,900 — 3 bedrooms, 1,080 sq. ft. large living room, dining room kitchen, 4 pce. bath ad utility all on one level, situated on a large beautiful lot on a quiet cul-de-sac. A real good looking home.
Good terms available on all of these homes. Call now, one of these will suit you!
RAY TILLYER
477-0191 388-5464 pgr 730

3 BED and 2 BED

Excellent revenue property in Fernwiod-Jubilee Hospital vicinity. Good 3 bedroom home plus 2 bedroom suite. This could be your first home with rent from one suite to make the payments easy! New on market and priced to sell at $53,900.
Ms. JUDY JOHNSON
477-0191 388-5464 pager 733

BACKING ONTO PARKLAND

This 4 bedroom beauty is in town but like a little bit of country backing onto secluded parkland. Spacious living room and dining room with fireplace and open beams. 2 sundecks — 2 carports — 2 garages. Very appealing and open to offers on $63,900. MLS 33490.
Ms. JUDY JOHNSON
477-0191 388-5464 pager 733

GORGE WATERS

A great family home with 5 or 6 bedrooms plus full basement or can be used as two 2 bedroom suites. Try your offer on $61,900. It will be seriously considered. MLS 33182.
Ms. JUDY JOHNSON
477-0191 388-5464 pager 733

ATTENTION INVESTORS ATTENTION RETIREDS GARDEN PARADISE

All this and with a view of sparkling lights from the secluded deck. If you are a gardener, if you want to be close in to Mayfair and if you also want a holding property that has 2 bedrooms, large living room, laundry on the main and full basement with family room and 3rd bedroom, and the possibility of dividing the land at only $71,500, call quickly:
VIVIAN M. ROBERTS
477-0191 477-0281

COUNTRY EXECUTIVE HOW WOULD YOU FEEL?

For instance, if you had an acreage instead of a patch! Or 4 bedrooms and 3 bathrooms instead of 2-3 bedrooms and 1-2 bathrooms? Or cleaner air and lower taxes? But best of all, when you want to entertain your friends you can do it formally or casually with lots of privacy! Isn't that worth a little extra distance? The asking price is $109,000 and would probably cost as much as a patch! For more information please call:
477-0191 KNUD SCHWER 478-8203

250 HOUSES FOR SALE

FOR SALE Royal Trust 477-0191 384-8001

CEDAR HILL ROAD

1) 10 months old, 3 bedrooms, asking $60,500.
2) TOWN and COUNTRY
2 bedrooms, 46 yrs. old. Handyman's special, $38,900. MLS 33757.
3) SIDNEY
2 bedrooms — retirement; $54,900. MLS 32784.
4) NORTH SAANICH
3-bedroom retirement or family home. ½ acre lot. $74,900. MLS 33397.
5) CAREY ROAD
2 bedroom cutie. Large lot. Garage with workshop. Try your offer on asking price of $44,500. MLS 33541.
Please call anytime for details and viewing on any of the above properties.
477-0191 JACK MOEN 658-5448

SHARP NEW LISTING
HIGH GORDON HEAD

Most attractively and tastefully decorated 4 bedroom (1 dn) home, with completely finished basement, is sited on a well landscaped, fenced lot on popular Tremblay Dr. With over 1,350 sq. ft. on main, home has extra spacious living and ding rooms and kitchen, plus laundry room on main. Priced to sell at $88,900. Exclusive with:
DALE YOUNG
477-0191 388-6275 pgr 2561

WHAT A BUY!
LANDS ENDS RD.

Lovely 4 bedroom family home at a price you can afford! Living room with fireplace, family room with fireplace, dining room, double carport and best of all — the privacy of 127 acres. Newly MLS listed and priced to sell at $69,900. For further information please call:
477-0191 KNUD SCHWER 478-8203

LARGER THAN MANY

Drive by 1250 Tattersal, look over the neighbourhood! The lot is larger than many! The house is larger than many (it has 2 storeys). It also has 2 kitchens, and 2 living rooms; it is larger than many! Except for the price! Asking $79,500, that is smaller than many! Call now for further information:
477-0191 KNUD SCHWER 478-8203

3189 MONNINGTON
DECEIVING DRIVE-BY!

You'll be more than surprised at the interior! 3 bedrooms — 3 bathrooms — 2 fireplaces — workshop — possible 4th bedroom — rustic rumpus room with fireplace. PLUS a legal suite in basement with fireplace and separate entrance. Only 5½ years old, large lot also bordering on Page Rd. Different and classy. Don't pass it up — $75,900 asking.
477-0191 SYL SHUMKA 595-1337

BUDGET LIVING!!
MAYFAIR — $45,500

2 Bdrms. and Basmt. plus self contained 1 bdrm. suite for revenue.

BAY and FERNWOOD
$53,900

2 bdrms., L.R. wit fireplace plus 3 bdrms. with sundeck off dining room for extra income (or visa-versa).

RENT OR BUY

No Mtge. to raise — excellent 3 bdrm. full bsmnt. home close to Simpson-Sears — 4th bdr and family room down — Rent $400 p.m. or buy at $53,00 F.P.
RAY SMITH 479-7777
Royal Trust 384-8001

GLEN LAKE
$57,750 MLS

55,000 down, 10¼% int., $469.00 monthly, 30 yrs. Amort. will buy this 4 bedrm. stucco and stone modern basement home. Stan Sage 592-3506 off. 384-8001.

5 ACRE WATERFRONT
9790 WEST SAANICH RD.

Beautiful property just offered for sale. Good anchorage in front of approx. 280 ft. of beach. 2 BR house and outbuildings included. House needs TLC inside but the view is magnificent from the large sun deck. Please call me to view.
384-8001 GERRY DAVIS 592-6961

IT'S SUMMER! AND MOVING IS EASY! CHECK THESE OUTSTANDING VALUES AND CALL NOW!

1. A price you can't refuse! One of the best homes ever on the market! Vendor has moved and this exciting executive 3 bedroom Broadmead home has been reduced from $15,000 to $129,000. Far below replacement!

2. One level living! Modular condo! about 1500 sq. ft. easily expandable. Architectural design. Great for a couple or small family. Secluded. Sunny! $125,000.

3. Contemporary! Open staircase leads to 4 bedrooms, den. Family room — kitchen. Hot water heat. $159,000.

4. Neart St. Michaels Senior University School — on cul-de-sac, 3 bedrooms post and beam living room. Bath up and down. Only $65,000.

5. Post an Beam Contemporary. Light and bright, 3 bedrooms up, 1 down, 3 bathrooms. $125,000.

6. Near Oceanographic Centre. 5 bedrooms one level. Swimming pool. $159,000.

7. Executive Rancher — Contractor's residence with den, 3 bedrooms, family room. Thermopane. Double carport. Only $139,000.

8. Near Majestic Park, family home with 3 bedrooms up, 2 down. Rec. room, sauna. Offer on $76,000.

9. Like Tennis? Move into this 3 bedroom no-basement retirement or starter in Gordon Head. The courts are at your back door. Convenient to bus and shops. Great buy at $52,500.

10. Nicely treed split level in Gordon Head. Floor to ceiling fireplace, open family room off kitchen, 3 bedrooms, den. Reduced to only $82,000.

11. Contemporary, yet elegant! 3 bedrooms and den all on one level plus large dining room, kitchen, sauna and laundry. $129,500.

FOR MORE PARTICULARS AND APPOINTMENT TO VIEW PLEASE CALL JEANNIE DEWHURST 384-8001 or Res. 658-8580.

ONLY $44,500

And what a terrific home, spacious absolutely immaculate, 3 bedrms, huge living and dining rooms. Family size kitchen. All revised, full basement with some development. Be the first to view. New on the market, please phone
MARGARET JOHNSTON
477-1763 or 384-8001

SUPER TOWNHOUSE

At $45,900 this home offers a total of 1440 sq. ft. with 1½ bath, and three bedrooms. Nice rec. room in full bsmt. Private patio with shady oak tree. Call
OLE KNUDSEN
479-2764 or 384-8001

2003 CAMERON STREET

At $40,000 this could be your opportunity to own a four bedroom home on a quiet street close to Crystal Pool. Drive by and then call and ask about 5 per cent down financing.
OLE KNUDSEN
479-2764 or 384-8001

WATERFRONT

Canoe down Colquitz River or sit on the patio overlooking the water from this 4 BR character home that has charm thru-out. Sunken L. Room, 2 BRS on main and 2 up. Good yard with Red Barn for chickens plus Dog kennel and run. Call now to view with:
CONNIE REYNOLDS 477-8914
HAZEL CAMPBELL 384-8001 MLS 34440

250 HOUSES FOR SALE

FOR SALE Royal Trust 477-0191 384-8001

FINANCIAL DISTRESS
HELP!! HELP!!

Must sell immediately — 2 yr. old strata duplex — spotless condition, 5 apoliances, 2 BRS — 2 BATHROOMS. Fenced yard — Vacant — Move Right In — Listed at $42,500. But all offers welcome.
CONNIE REYNOLDS 477-8914
HAZEL CAMPBELL 388-7851
or 384-8001

W-BB-E BROWN BROS. on LANSHARD

"People Helping People"

OPEN TODAY
10 a.m. - 4 p.m.
3987 Gordon Head

Be sure to see No. 15, a spacious 3 brm, 1½ bath, full basement house with 2-car space, sauna and swim pool. Bring offers on $47,500. Good value.
JIM MASSEY 385-8226
TED KAY 385-4086

OPEN EVENINGS
6 p.m. - 9 p.m.
1038 Wollaston St.

A well-maintained, 2-bdrm, stucco bungalow with sep D-rm and L-rm with fireplace. W-W broadloom all rooms. Garage in basement. Offers invited on $49,500.
TED KAY 385-4086

OPEN HOUSE
9190 East Saanich Road
Sat. 2:00 - 4:30

Owners transferred and have already bought. See it today and make an offer on this attractive home in a desireable location. 3 bedrms., extra large L-rm, 20'x32' heated workshop, garage and greenhouse. .7 acre lot. Asking $63,000.
JOE RICKARD 656-1628

6421 GLIDDON RD.
Central Saanich
Reduced $15,000
Home Plus Acreage

Well-built, 30-year-old, 2-bedrm, stucco home, extra room in full basement. Large garage and workshop. Set on approx. 4¼ acres of sloping land with island and valley views. Access from 3 roads. 3½ cleared arable land. Treed at lower end. Barn and root cellar, ideal hobby farm. MLS 33294. Reduced to $110,000.
JOE RICKARD 386-3808
655-1628

219 HOWE ST.
Reduced to $51,900

Just 3 blocks from Dallas Rd. in desireable Fairfield. Spacious, 3-bdrm. family home. Large L-rm. and D-rm. Great family-size kitchen. Full basement. OOM heat. Vegetable garden already in. A nice home to raise a family in. MLS. 33481.
CEC PEARCE 386-3808

OAK BAY
Just Listed
Willows

Located on a quiet street off Cadboro Bay Rd. Immaculate is the word describing this 2 bedrm and den, (or 3 bedrm), 1½ bathrm home with full basement, drive-in garage and beautifully kept property. Close to schools, shopping, bus and beach. Offered at $71,500. For appointment to view call:
DOUG LAWSON 595-2486
JIM KENNEDY 592-9078

TUDOR CHARM

—UNDER CONSTRUCTION
—SOUTH OAK BAY
—ENSUITE—4-PIECE
—WALK-IN CLOSET
—DINING ROOM
—FAMILY ROOM
—RECREATION ROOM
—2 FIREPLACES
—3-PIECE WASHROOM
—4-PIECE MAIN
—QUIET STREET
—DEEP LOT
—PLUS
$97,600
JIM McNAUGHT 592-0285
JIM MASSEY 385-8226

OAK BAY
Uplands Gates

2 bedrms and den with fireplace or 3rd bedrm, 2 bathrms, gracious Lrm with sundeck off, large sep. Drm, spacious kitchen with eating area. This fully insulated and double glazed bungalow is nestled among beautiful ornamental shrubs and trees. Lovely private garden with fruit trees. Drive-in garage with automatic door. Offered at $67,500. For appointment to view call:
JIM KENNEDY 592-9078
DOUG LAWSON 595-2486
or 385-8771 (anytime)

TOWNHOUSES

Are you thinking of easy living. We have 2 and 4 bedroom townhouses available from $39,900 to $51,300. With or without basement. Call
PETER TER VEER
479-1588 or 384-8001

CENTRAL SAANICH
$77,500

.5 acre of beautiful garden 3 bdrm. 3 bath, 3 way split. Conservatory and cottage.
PETER TER VEER
479-1588 384-8001

QUADRA STREET
$87,500

3 bedrooms, full basement, large lot with potential.
PETER TER VEER
479-1588 384-8001

ROYAL OAK AVE.
$109,000.00

.5 acre of beautiful view property with fantastic 3 bedroom home. Rec. room, 3 F.P.s, 3 bath. Call
PETER TER VEER
479-1588 384-8001

MARIGOLD

2 brms., 5 years old, F.P. Sep. garage. Excellent value $42,900. JESSE McGRATH PETER TER VEER 479-3982, 479-1588 or 384-8001.

BEST NEW HOUSE IN THIS AREA

Our appraiser tells us — and a delightful 5 ACRE parcel on HECTOR RD. 5-mile circle of Victoria. This 2250 sq. ft. home has everything. Fine quality materials and craftsmanship excessive insulation 2 magnificent stone fireplaces 3 decks nice views treed with arbutus, cedar, fir, maple, etc. has its natural landscape. 3 large BR family room, living room den 2½ bathrooms kitchen and dining area attached double garage. Open for viewing. $185,000. COURTESY TO REALTORS. Will build to suit on another 5 acres. 477-0471 479-2150.
COASTLAND ESTATES

GORDON HEAD
$67,900

New home — quality retirement in one level, very large master bedroom - den, Redwood main bathroom. Guest bedroom. Bright spacious kitchen with mahogany cupboards and oak floor. Acoustic ceiling, feature walls. Thermal windows, extra insulation, electric heat. Wheelchair wide walls. 3905 Sandell Place off Edgelow. Open House, Fri. Sat. Sun. 1-5.

BEAUTIFULLY TREED

Very private 15 year old 2 or 3 bedroom home. Fully finished downstairs. Spotless condition. $65,900. 592-3529.

250 HOUSES FOR SALE

REALSPAN PROPERTIES LTD.
846 BROUGHTON 388-6454

OPEN HOUSE
Sat. 2 - 4
Brentwood Bay Area
6904 Springside Pl.

BRAND NEW ON QUIET CUL-DE-SAC)

No step bungalow with full basement, 3 bdrms with master ensuite, large separate DR, eating area in kitchen. Convenient washer and dryer hook-up on main floor, attractive shake roof. For viewing at 6904 Sprinside Place, a cul-de-sac off Wallace Drive just north of Hagan.
BLAKE CROTHERS
388-6454 652-2553

Prestige Location
Minutes to Town
Forest-Like Setting
$108,000 MLS

Drive by 4622 AMBLEWOOD DR. in beautiful Broadmead and have a look at this 3-bdrm custom built home set on a secluded and peaceful knoll above the street. Professionally landscaped rear grounds provide privacy and serenity. Very attractive floor plan and sensibly priced. For private viewing call:
DOUG MENZIES
388-6454 479-6256

4505 Tanglewood Broadmead

Exceptional privacy provided by large beautifully landscaped corner lot. House design wraps around hidden patio. 1351 sq. ft. of rancher, with two bdrms and den. Leaves lots of room for gracious living. MLS. Through listing salesman only.
BLAKE CROTHERS
388-6454 652-2553

DFH

D. F. Hanley & Associates Ltd.
1557 McKenzie 477-7284

OPEN HOUSE
SATURDAY
3 - 5:30
616 NORMANTON COURT
OAK BAY BORDER

(Located off 600 block Foul Bay Road at Gonzales backing onto Pemberton Park.)

Excitingly different, a westcoast contemporary architect designed to capture the sun. Blend to the large cul-de-sac lot and appealing to the most discriminate buyer if quality and detail are of paramount importance. 3 large bedrooms and space for 3 more or other feature rooms. Vaulted living room, spacious with cedar ceilings and frack lighting but with almost formal tones of vinyl. Wall coverings accented by a travertine fireplace, skylighted kitchen again with track lighting, built-in appliances and along with the whole home, color co-ordinated by an interior decorator. Indoor-Out doorrumpus with floor to ceiling rock fireplace. There's more, much more. Brand new; just finished with occupancy to suit. Full price:

$165,000
Offered By:
DOUG BAVINGTON
477-7284 (24 hrs.) 593-3929 (Res.)
D. F. Hanley & Associates Ltd.

B.C. LAND AND INSURANCE AGENCY LTD.

$55,900 AND YOU FINISH THE JOB LAKEH

250 HOUSES FOR SALE

Century 21 WESTERN HOMES 1037 Cloverdale 386-3494

OPEN HOUSE 1-3:30 P.M.
SUNDAY, JULY 16
1267 McKENZIE

A beautiful 19-year-old home on busy McKenzie Avenue. Will be open for your inspection on Sunday with your host Allan Treford. This home was listed at $58,900 and is now reduced to $54,90. Features include a large lot — with excellent potential for appreciation — 3 bedrooms — large recreation room with wet bar and fireplace. You will not want to miss this one!

See Your There!
Allan Trelford, 388-6275
386-3494 (24 hrs.) Pager 2527 or

SAANICH NEW HOMES

1557 BURNLEY PLACE $89,900, 3 bdrms., 2½ baths and family room.

1568 BURNLEY PLACE $89,900. family room off kitchen.

4035 CEDAR HILL ROAD $77,900. 3-4 bdrms., 2 baths, and family room.

2065 CEDAR HILL X-ROAD, $129,900, 3 bdrms., and family room.

2074 LORNE TERRACE 4000 SQ. ft with water views. $129,900.

MLS — DETAILS WITH
TERRY SMOLLETT
386-3494 (24 hrs.)

OAK BAY WITH VIEW

Gonzales area, 4 bdrms., 4 baths, rec. room, games room, patio plus two decks. Great sea and mountain views. 4000 sq. ft. finished living area, two years old $129,900. MLS 32731. TERRY SMOLLETT 386-3494 (24 hrs.).

OAK BAY
BY UNIVERSITY

Newly completed luxury home with a European touch. Distinctive wood treatment throughout. Three bedrooms, 2½ baths, family room, double garage, mud room, utility room on a treed lot. MLS 32992, $129,900. TERRY SMOLLETT 386-3494 (24 hrs.).

VALLEY VIEWS

Excellent 2-yr.-old, 1200 sq. ft. home with 3 bdrm. and full bsmt. 4th bedroom and rumpus room professionally finished in basement. Double carport — large lot. This home is like new but with the landscaping and basement finish established. An excellent opportunity at the price. NEW MLS 34354. ALLAN TRELFORD 652-3717 or 388-6275, pager 2527.

SPLIT LEVEL
$65,900

Large 4-level split on a quiet cul-de-sac in Central Saanich. Gracious living room, dining room, large master bedroom with ensuite and sundeck. Beautifully decorated throughout. Over 1250 sq. ft. of development potential in the basement. MLS 33029. Call ALLAN TRELFORD 652-3717 or 388-6275 pager 2527.

IN-LAW SUITE

And a good one. Lovely 3 bdrm. home with large bright kitchen and a full basement with rec. room and 4th bedroom and a beautifully finished 1 bedroom suite with bath and separate entrance. Great chance at $68,900. MLS 33027. ALLAN TRELFORD 652-3717 or 388-6275, pager 2527.

MAXWELL SMART

used to say "Would you believe"

And we say the same. Here is a property which is close to the Jubilee hospital on a nice at close to schools and public transportation. There is a full basement — partially finished rec room-bedroom — and there are two bedrooms on the man floor. Nice living room with fireplace. Now! Would you believe $44,900. MLS 33710.

Allan Trelford 388-6275 pager 2527 or 386-3494 ((24 hrs.)

$175,000
ATTENTION
STUDIOUS PEOPLE!

If your pursuits require that you have a quiet atmosphere in which to research.
If you want the quietness of waterfront
If you want a luxurious home of first-class quality appointments
Then perhaps this rare opportunity should be researched by you.
Three quarters of an acre, 2200 square feet. MLS 33082.

Patrick Parker 388-6275 Pager 2519 or 386-3494 (24 hrs.)

NOW $39,900!

An older but sound two-bedroom home on a lot that is zoned for townhouse development. An excellent investment for developers and an excellent investment for a homeowner who chooses not to spend too much at this time. Another excellent opportunity offered to the market. Patrick Parker, 388-6275 pager 2519 or 386-3494 (24 hrs.).

Capital City REALTY LTD
830-D Pembroke St. 388-7557

9515 GLENELG

Lots of room inside and out, Desperately waiting for a buy-Woodsy lot, quiet, peaceful, priced below appr. value $125,000.
388-7557 Adeline Nichol 477-8562

TARA BHALLA

Cordially isvites you to inspect these fine new homes under construction.
1—Split level of 1605 sq. ft. on large corner lot 2½ baths, double garage. $79,900.
2—Modern contemporary of over 2,000 sq. ft., 3 baths, 4 bedrooms, double garage, quiet cul-de-sac, 2 fireplaces, $79,000.
3—White colonial-split level over 1,800 sq. ft., 3-bedroom, double garage, family room, separate dining room, living room, large rec. room roughed-in, quiet cul-de-sac. $79,000.
4—Beautiful 2 level home of 1,335 sq. ft. vaulted cedar ceilings in living and dining rooms, 3-bedroom, 2 baths, lower level roughe-in, exterior has cedar siding and stucco. $77,900.
5—2 levels, 3 bedrooms, 2 baths, large lot, sundecks front and back. Attractive vertical cedar siding on exterior, paved driveway, double garage close in. $69,900.
NOTE: All homes ready for occupancy with-in 3 weeks, all have thermopane windows and electric heat. Now is the time to choose your colors and carpets.

LANSDOWNE Properties Ltd

BRENTWOOD
OLDER HOME

A good solid old house. 2 bedroom and full basement and room in the attic for more. Maybe it's overpriced at $52,900 but it must be sold so make an offer any offer. JAY HINTON 652-1364 or 592-2431.

SOMETHING
SPECIAL
IN SIDNEY

A near new 3-bedroom home of very superior construction with 2 fireplaces, family room attached garage which could be another bedroom playroom office on almost ½ acre in an excellent location. And all this for only $25000. There's more — to find out call JAY HINTON 652-1364 or 592-2431.

By Owner Oak Bay

Spacious 4-bedroom executive hom on quiet street. Close to schools, golf course and University. Must see to appreciate. 592-7448.

250 HOUSES FOR SALE

HENDERSON REALTY LTD.
385-9741 (anytime)

JAMES BAY JEWEL

Three beautiful bdrms up and a 4-pce. bath. Main has family sized dining room and bright kitchen with patio overlooking productive garden plot. The laundry room on the main has a 2-pce. bath. Well maintained and pin clean. A must to see. Asking $49,900.
W. B HEMMINGSEN 592-6479
J. HENDERSON 652-3157

BETTER HOMES
AND GARDENS

The only way to describe this incredible Uplands home. Lush lawns and gorgeous trees and plants of many descriptions surround the slate stone facing and shake roofed family home. Fully cedared, lined, enclosed heated pool adjoining this home. This pool area offers complete family relaxation with fireplace, full sliding glass along one wall opening onto private patio and garden. Complete sauna, shower, and change room off pool adjoining feature master bedroom. This home offers a touch of Spanish Contemporary with wrought iron, brick, and parquet floors. Four large bedrooms, family size kitchen and formal separate dining room. Finished basement with large sewing and laundry room, family room, plus in-law suite or housekeepers quarters. Over 6500 sq. ft. of living! Many, many extras, a must to see. Price $285,000. Call for viewing today.
FRED G. or JUNE D. CARVER
595-8664

Victoria Realty LTD
386-3585

LARGE LOT
HANDY
LOCATION

This 4-bedrm. (one down) home has loads of fruit trees, shrubs and plenty of room for a good vegetable garden (20x67). Spotless interior, quality built, approx. 15 yrs. old, hardwood floors, plaster walls, attractive rec. room. Beautifully maintained area close to schools and parks. (Shelbourne-Cedar Hill). $45,900. MLS. To view call today, Jack Lidstone, 386-3585, res. 477-9262.

LAKEHILL

3 NEW homes under construction, built by Hucker. All 3 bedrooms en-suite, basement homes, W-W throughout. Priced from $61,900. Colin Munro at 386-3585.

BRAND NEW
SAANICHTON
20 SOLD - 8 LEFT

Come on out and see probably the best buys on today's market. 2, 3 and 4 bedrm. homes in this lovely country setting. Priced from $55,900. Open daily from 2-4 and 7-9. Wallace and Cultra. Colin Munro or Morris Lund. 386-3585

Cedric Steele Realty Ltd.
388-6258

OPEN HOUSE
SAT. 1:30 - 4 P.M.
4050 ALTAMONT

Strawberry Vale! Country cottage yet close-in. Recent updating including shake roof, 3 bedrooms, spacious LR and kitchen in impeccable condition. Situated on a large mature developed lot with veg. garden and fruit trees. Old brick patio, carport with attached workshop and storage room. Fenced. Hurry out!
JOHN M. HUNTER
388-6258 388-6966

GARDENER'S DELIGHT

The garden of this cozy, well kept, two-bedroom English cottage is superb with many rare shrubs. Located on a very private lot in View Royal, it is the ideal Retirement home. Call me to view this Exclusive listing — $58,900.
388-6258 JOHN WEST 595-8312

JEDORA

Designed and built for lasting beauty and every day use best describes this versatile easy to live in home near Butchart Gardens. The location features treed park at the rear with a few tall fir and cedar trees in front. Asking $60,000 for this exciting 3 BR country opportunity. Lots of room to develop in the basement! Cedar exterior and low maintenance landscaping really shows off this one. He who hesitates is out of

GARRY BENTHAM
388-6257 652-3040

WESTMONT REALTY (1977) LTD 388-4434

OPEN HOUSE
SAT. & SUN. 1:30-4:30
1680 SAN JUAN
(just off Majestic)

New 3 bdrm. bungalow, 3 baths, large family kitchen, separate dining room, 2 rock fireplaces, spacious ground level entrance, additional bedroom and large finished rec. room finished in basement. $76,900. See you there!
388-4434 JACK KINNIS 384-8920

SIDE BY SIDE DUPLEX

3 yrs. old, large living room, large kitchen, easily rented. Unfinished basement with lots of potential. For more information give me a call: $79,500
388-4434 JACK KINNIS 384-8920

Fairfield Realty Ltd.

JUBILEE AREA
ONLY $43,500
EXCELLENT 2 BEDROOM
RETIREMENT OR
STARTER HOME ON AN
EASY CARE LOT.
VIEW BY APPOINTMENT.
R. L. BERGSTROM
383-2244 OR 592-0109

CORDOVA BAY
4960 LOCHSIDE DR.

28 yr. old 2 bedroom bungalow with view of water and seclusion. Full price $63,700. Call HAROLD WARE office 386-6164, res. 385-1580. CASTLE PROPERTIES.

COLWOOD

New Colonial house, 3 bedrooms, full basement, carpet and sundeck on quiet street near elementary and high schools. 478-2944.

SAXE POINT AREA, 2 OR 3 bedroom, full basement, close to shopping, bus, schools and Rec center. Quiet street. 382-5679. No Agents.

$39,900 — COUNTRY COTTAGE. 2 bedrooms, large utility room, separate garage. Fruit trees. 121 Conard Street. 477-9163 or 385-8367.

ESQUIMALT: FOR SALE BY owner. 3 bedroom family home. In-law suite, pool room, 14 years old. $67,500. 382-5272.

250 HOUSES FOR SALE

BLOCK BB BROS.

SELL THROUGH
TV VIDEO
OPEN NIGHTLY
'TIL 8

OPEN HOUSE

OPEN HOUSE

OPEN HOUSE

OPEN SAT. 1-4
1029 HOLMES

Open to view for the first time. If you have a large family or looking for a revenue property this could be what you're looking for. 7 bedrooms, and 3 baths, are a part of this 3100 sq. ft. home. Loaded with character and charm plus a large modern family kitchen. Look forward to seeing you. MLS 33827.
477-1841 Bill Jacobsen 479-5104

744 PEMBERTON
SAT. 2 to 4

Superb split level on quiet street off Rockland with a setting of mature holly and oak trees. 3 rooms with 4 pce-ensuite and 2nd bath on upper level. Main floor entrance with imported Italian tile leads to elegant sunken living room with impressive floor to ceiling stone FP, separate dining room. Lower level features beamed 24x12 rec room with brick FP, beautifully finished laundry area and a 3 pce. bath. You will enjoy seeing this executive home now offered at the greatly reduced price of $99,500.
Bill Remble 477-1841 Ted Walford 598-1420
658-5794

COTTAGE IN A
GARDEN
1296 ALAN ROAD
OPEN SAT. 1-4

3 bedrooms of quality and charm in a rural setting yet close in. Beautifully appointed no-step bungalow with pleasant landscaping and 4 fruit trees. A place to relax. $54,500.
Dave Vogelgesang
477-1841 385-2226

OPEN HOUSE
2 SOLD

Four beautiful new homes will be open for your inspection SAT and SUN, 1:30 to 4 in a very quiet cul-de-sac in Central Saanich. All the homes feature thermopane windows, extra insulation and heatilator fireplaces. The neighborhood is surrounded by unsubdividable farm land. $65,900 to $66,900. Follow the signs from Mt. Newton X Rd. and East Saanich Rd. to Patterson Rd. Terry Watling 388-5464 Pager No. 741, Bernie Wilkinson 477-9838. Office 477-1841.

FERNDALE AREA
4415 TORQUAY
OPEN HOUSE SAT. 2-4

Mountain views professionally landscaped. Charming easy to live in contemporary design home, 4 bedrooms and den. Beamed living and dining room. Delightful modern kitchen. Luxurious master bedroom ensuite accommodates the most lavish furnishings. Excellent location. Vendors transferred. Your hostess:
Helen Darling 477-1841 Erna Elsay
479-4334 477-5705
or Pager No. 2704 388-6275

GLANFORD AREA
690 BAXTER
OPEN SAT. 2 to 4

3 bedroom no step home, wide halls, massive brick fireplace, hardwood floors, in spacious living room. Dining room leads to a secluded patio. Separate garage, space for extra vehicles. Quiet street. Bring your offers.
Toni Corbett 477-1841 Erna Elsay
721-5448 477-5705
or Pager No. 2704 388-6275

SOUTH OAK BAY
EXCLUSIVE
1358 HAMPSHIRE RD.
OPEN SAT. AND SUN. 2-4

Close to Oak Bay Village and attractive 3 bedroomed (or 2 and den) bungalow. "L" shaped living and dining room, pleasant kitchen with plenty of cupboards. Full high basement with recreation room and drive in garage. All rooms in this well maintained home are bright with gleaming hardwood floors throughout. Easy care garden. Excellently priced at $62,500.
Residence Shelagh Hall Office
592-2723 477-1841

OPEN WEEKEND
2 to 5

½ ACRE WATERFRONT — 3285 ANCHORAGE. View the city lights, the Olympics and freighter traffic absolutely unrestricted. Immaculate 3 bdrm. and den home with a 9 of a bdrm. in-law suite. Offered below appraisal at $86,500.
Ray and Christine Milan
386-3231 592-2652

OPEN HOUSE
SAT. 1-4
2721 SHELBOURNE

$44,900 — UNBELIEVABLE! That is the only way to describe this charming ho-step home. It has 3 bdrms., F.P., W.W., a large bright kitchen, dining area and much more! It is situated on a large (53x172 ft.) lot which accommodates a flourishing vegetable garden and a separate garage. Come and buy it for yourself. Sat. 1-4
Your hostess:
386-3231 Patricia Mollberg 478-5327

GORGEOUS WITH
IN-LAW — OPEN

SAT. 12:30 to 2:00 P.M. — 7745 WALLACE DRIVE. An immaculate home, 1247 sq. ft., 3 bdrms. 3 bathrms., lge. dining rm. and living rm., 2 fireplaces. Plus 1 or 2 bdrms. in-law suite. Asking $67,500. Your host.
386-3231 Bob Hahn 595-1642

A MASTERPIECE
OPEN SAT.

2:30 to 4:00 — 705 HEASLIP — Off Donovan near the Colwood Lake Estates. Fully developed with vaulted ceilings, white stone F.P., plush carpets, 4 pce. ensuite, wet bar and fireplace in rec. rm., plus lge. games rm., 4 pce bath and 4th bdrm. Don't miss it. Your host
386-3231 Bob Hahn 595-1641

4215 SPRINGRIDGE CRES.
SAT. 1:30-4:30

Drive along Carey or Vanalman to Springridge to view this lovely 3 bdrm. split-level on a large well landscaped easy care lot. Lots of potential for storing RV's $61,900.
386-3231 Wilf Weicker 598-2952

OPEN HOUSE
1757 FAIRFIELD
SAT. 2-4

Large spacious 3 bdrm. plus den and full bsmt. A most attractive 20 ft. living rm. with F.P. Appealing private garden. Offered in the sixties.
386-3231 Olive Martin 479-8913

FAMILY HOME
SAT. and SUN. 2-4

OPEN — Lovely 3 bdrm. full bsmt. home, completely finished upstairs and down, superb landscaping in front and back yard, close to school, parks with bus stop at door. Step in an area of quality homes. 4225 CAREY ROAD. Offers at the asking price of $69,800.
386-3231 BASH SHARMA 479-4933

1455 EDGEWARE

SAT: 1:30-4:30. A darling 2 BR home plus den, utility, rock FP in W-W carpeted LR Glod size BR's, level lot for excellent garden. Separate garage with greenhouse above, 2 blocks to Sears one to bus. I like it and you will too. We guarantee trades.
478-5561 FRED CRAIG 642-5885

2969B MONTHELENE

SAT. 1:30-4:00. At the end of Kelly Road in Colwood, come and see the decor of this 3 BR home. The rear yard is delightfully fenced and landscaped to give you a little corner of heaven. ONLY $45,900.
NORMA SAUNDERS
478-5561 478-9182

250 HOUSES FOR SALE

BLOCK BB BROS.

$45,900

Super 2 bedroom no step home on large lot in very handy location. Can be purchased with low down payment. Must sell. Come and view then take your offer. MLS.
477-1841 ANNE HOWARD 652-3206

$53,900

Brentwood Bay. Super 3 bedroom home in excellent location. Fireplace in very attractive living room, large kitchen with lots of counterspace, laundry room and workshop. All situated on a mature landscaped lot. Call now for appt. to view.
477-1841 ANNE HOWARD 652-3206

COMFORT and CLASS

It is not too often you get a mixture like this. 4 bedrooms plus a 12x20 family room off modern kitchen, a large living room with an exquisite wall to wall fireplace, plus a huge rec room in the fully developed basement. Situated on an easy care ½ acre lot. You will love the views over Victoria and Olympic Mts. The price is only $89,900. Give me a call:
BILL JACOBSEN
477-1841 479-5104

NEAR UNIVERSITY
QUICK POSSESSION

Modern post and beam home on a large treed lot. 5 bedrooms and rec room has a fireplace too. Two full bathrooms. Asking $67,500.
477-1841 RON KERFOOT 652-2594

BIG BARN
LARGE HOME

Both set on 6 acres in Central Saanich. MLS. Asking $169,000. For details call:
477-1841 RON KERFOOT 652-2594

SOUTH OAK BAY
SECLUDED CHARACTER
RESIDENCE

An intriguing 3 bedroom character cottage totally secluded on a large beautifully hedged garden, complete with back lane. Spacious living room, separate dining room, tastefully modern kitchen, 2 bedrooms downstairs, 1 large bedroom with adjoining study upstairs. No basement. $87,500.
Residence TED WALFORD Office
598-1420 477-1841

SOUTH OAK BAY
SWEEPING SEA VIEWS
HILLSIDE
CONTEMPORAY

With breatntaking sea and mountain views a versatile 4 bedroom home with an optional fully self-contained suite. Panoramic views from the living room, dining room, kitchen, and the large master bedroom, 2 bathrooms. Full view sundeck off living room, kitchen and the master suite. Open beam and cedar decor. $139,000.
Residence TED WALFORD Office
598-1420 477-1841

CAPE COD
CUL-DE-SAC
ARBUTUS-HOLLYHILL

Situated on an exclusive cul-de-sac of executive homes, a 4 bedroom, 2 storey brick contemporary residence with a 42' games room, family room with fireplace, panelled den with built-in bookshelves, living room with fireplace, "old world" decor dining room, and a large kitchen with breakfast room. 3 bathrooms. Double garage. Spacious ground floor master bedroom with 3 pce. ensuite. 3 bedrooms upstairs. $129,000.
Residence TED WALFORD Office
598-1420 477-1841

ROOM FOR A
LARGE FAMILY
ESQUIMALT

This imposing home is enhanced by rocks, trees and flood lights. Games room, 6 bedrooms, recreation room. Set on one third of an acre with underground sprinklers. Close to schools. This is your chance to own exceptional property for $85,900. Call me at:
HELEN DARLING
477-1841 479-4334

COLWOOD

Lovely bungalow, rancher style. Excellent starter for your family with patio and completely fenced yard. 2 bedrooms. Close to schools and shopping. $44,000.
478-5561 NANCY YOUNG 478-0054

903 COLLINSON

Fairfield and close to town. 2 storey, 2 BR house near Victoria General Hospital. Lots of closets, fireplace and refinished kitchen. Bsmt. Walking distance to Beacon Hill Park. $49,900.
478-5561 JIM GRAHAM 478-2357

GARDEN LOVERS
COLWOOD BEAUTY

3 bedroom home well maintained inside and out. Living room with fireplace. Good size dining room. Kitchen has counter top range and wall oven. Full bsmt. Nicely treed garden with entertainment size bar-b-que and patio. Fishponds with ornamental bridge. Asking $67,500.
478-5561 John Robinson 478-7041

A.H.O.P. DUPLEX
COLWOOD

Handy to shops, church, buses and school. Attractive living room with brick fireplace. Formal dining room with sliding glass doors, kitchen, dining area and much more! It is situated on a large (53x172 ft.) lot which accommodates a flourishing vegetable garden and a separate garage. Come and buy it for yourself. Sat. 1-4
Your hostess:
386-3231 Patricia Mollberg 478-5327

GORGEOUS WITH
IN-LAW — OPEN

SAT. 12:30 to 2:00 P.M. — 7745 WALLACE DRIVE. An immaculate home, 1247 sq. ft., 3 bdrms. 3 bathrms., lge. dining rm. and living rm., 2 fireplaces. Plus 1 or 2 bdrms. in-law suite. Asking $67,500. Your host.
386-3231 Bob Hahn 595-1642

A MASTERPIECE
OPEN SAT.

2:30 to 4:00 — 705 HEASLIP — Off Donovan near the Colwood Lake Estates. Fully developed with vaulted ceilings, white stone F.P., plush carpets, 4 pce. ensuite, wet bar and fireplace in rec. rm., plus lge. games rm., 4 pce bath and 4th bdrm. Don't miss it. Your host
386-3231 Bob Hahn 595-1641

4215 SPRINGRIDGE CRES.
SAT. 1:30-4:30

Drive along Carey or Vanalman to Springridge to view this lovely 3 bdrm. split-level on a large well landscaped easy care lot. Lots of potential for storing RV's $61,900.
386-3231 Wilf Weicker 598-2952

OPEN HOUSE
1757 FAIRFIELD
SAT. 2-4

Large spacious 3 bdrm. plus den and full bsmt. A most attractive 20 ft. living rm. with F.P. Appealing private garden. Offered in the sixties.
386-3231 Olive Martin 479-8913

FAMILY HOME
SAT. and SUN. 2-4

OPEN — Lovely 3 bdrm. full bsmt. home, completely finished upstairs and down, superb landscaping in front and back yard, close to school, parks with bus stop at door. Step in an area of quality homes. 4225 CAREY ROAD. Offers at the asking price of $69,800.
386-3231 BASH SHARMA 479-4933

1455 EDGEWARE

SAT: 1:30-4:30. A darling 2 BR home plus den, utility, rock FP in W-W carpeted LR Glod size BR's, level lot for excellent garden. Separate garage with greenhouse above, 2 blocks to Sears one to bus. I like it and you will too. We guarantee trades.
478-5561 FRED CRAIG 642-5885

2969B MONTHELENE

SAT. 1:30-4:00. At the end of Kelly Road in Colwood, come and see the decor of this 3 BR home. The rear yard is delightfully fenced and landscaped to give you a little corner of heaven. ONLY $45,900.
NORMA SAUNDERS
478-5561 478-9182

250 HOUSES FOR SALE

BLOCK BB BROS.

$43,900!!
CITY LOCATION

1. Sparkling
2. Top Condition
3. Five spacious rooms
4. Fireplace and sundeck
5. Immediate possession.
386-3231 Olive Martin 479-8913

QUALITY PLUS

1. Five bdrms., 2 F.P. and barbeque.
2. Custom built and individual
3. Thermopane, garburator, built-in vacuum.
4. Gorgeous sea views.
5. Full double garage.

Value plus and offered at irreplaceable figure of $110,000.
386-3231 Olive Martin 479-8913

1645 SAN JUAN
$73,300

New listing, it won't be long before it's sold. In an area of lovely homes. Beautifully decorated 3 bdrms. L.R. with F.P., D.R. and large kitchen. Finished bsmt. Act fast on this one.
Mary Ann Waldmann
386-3231 477-5759
Edna Sargent 383-2202

1268 KNUTE WAY
BRENTWOOD BAY

$61,900. Best buy on the Lower Island. 5 years old, original owners. This home has been loved, is a pleasure to show. 5 bedrooms, L.R. with raised hearth F.P. Large family kitchen, dishwasher included. Almost finished bsmt. Call us right away on this one. Must see.
Mary Ann Waldmann
386-3231 477-5759
Edna Sargent 383-2202

REDUCED $3,000
VENDORS ANXIOUS!!

ACT NOW! This lovely 3 bdrm. family home won't last long. It's locate in Gordon Head minutes from Mt. Douglas Park, schools, buses and shopping. This 4 yr. old home offers a large kitchen, dining room, w-w and f.p. All this and more for the low asking price of $63,500. Call now to view.
386-2231 Patricia Molterg 478-5327

Gulf Islands lots and homes for all your needs in Real Estate whether selling or buying. Call us now for action.
Mary Ann Waldmann
386-3231 477-5759
Edna Sargent 383-2202

INSTANT
READINESS!

It is all here! Newly decorated! Includes stove, fridge, washer and dryer, 2 bedrooms, 2 baths and carpeted; sundeck. This modern home is waiting for your family, make your viewing appointment today. $64,500.
478-3561 Gloria McCleave 478-2985

SEABOARD PROPERTIES LTD.

OPEN HOUSE
2015 SKYLINE
SATURDAY
1:30 - 4:00
$72,900

Just listed this immaculate 4 BR home is located on Stellys Ridge in Central Saanich. Boasting of over 2,000 sq. ft. of living space that was designed with space in mind. For example — large sunken LR, 12X14 Dining Room, 14X20 Kitchen with eating area, 12X20 Family Room, 13x17 Master Bedroom, 3 Bathrooms, fully fenced and landscaped lot, double enclosed carport. If you would like to see more of this (MLS), please attend with
652-1141 DAVE DAND 658-8490

GORGE
BUNGALOW
$44,500

Two-bedroom bungalow, just steps off the Gorge Waterway, and ready to move into. Lot is 50X157 with room for a garden, separate garage, cozy living room with fireplace, large kitchen with beamed ceiling and cedar decking. (MLS).
652-1141 DAVE DAND 658-8490

Lorenzen REALTY LTD.
50 Bastion Sq. Bus. 383-4151

OPEN HOUSE
FRI.-SAT.
1:30 - 5:00 P.M.
199 Denison Rd.

A 250 degree panorama beautiful beyond compare, is this active seaview with its back drop of snow clad mountains. Privacy with a low maintenance factor; the acre of property with its 125' road frontage. A home for gracious living. It has a lovely foyer 15'x9'; The 21' x 14.6' living room and elevated dining bring the view indoors, there's a view-filled den, a roomy kitchen and an appealing 3-pce. bathroom on main. Up are 2 large bedrooms and a big 4-pce. bathroom. Attached double garage and extra parking. Come and see you'll agree there is no more beautiful view than this in all of beautiful Victoria
GRAY LORENZEN
388-5464 Pager 729

BUILDER
SALE
Only Three Left

—Immediate Possession O.A.C.
—Plywood Sheathing for stability
—R28 Insulation
—Thermal windows for energy saving
—Copper wiring for safety
—Decorator kitchens and bathrooms
—Sundecks and carports
—Basement room areas roughed-in
—Extra plumbing roughed-in
2—Three bedroom - $52,750
1 and two bedroom - $52,900
DIRECTIONS:
Drive Pat Bay Highway to Sunny Sidney, turn right at McDonald Park Road, sharp right to Ardwell, right on Gabriola to Hornby Place.

OPEN DAILY
NOON TO 5 P.M.
Reston Construction — 479-3340

SEABOARD CONSTRUCTION LTD.
652-1177

OPEN HOUSE
Central Saanich

Saturday and Sunday, July 13 and 14, 2:00 p.m.-4:00 p.m.
7628 Sigmar Place
7794 Trentelmann Place
7754 Scohon Place
Pat Bay Highway to Mt. Newton X Rd., to Wallace Drive and follow signs
Buy direct from builder
3 Bedrooms, W.W. Carpet, Thermo windows, many extras.

COLWOOD

Builders own home, four level split, approx. 3,000 sq. ft. finished area. Workshop, rec. room, 4 bedrooms, 2-car garage plus parking area, sundeck, patio, 2 fireplaces, lot size 119x110. Open Saturday and Sunday 1-5, 569 Ridley Drive. 478-9442. Priced for quick sale $73,000.

BY OWNER

3 bdrm up plus 1 down, rumpus room, fireplace, located on nice level lot. Garge area. $33,500 385-3595.

250 HOUSES FOR SALE

Century 21 MAYFAIR REALTY
Mayfair Centre
386-2955

NOW OPEN
6 DAYS

For I.C.B.C., Real Estate and Insurance
WED., THURS., FRI.
TO 9 P.M.
AND ALL DAY SAT.
WE'RE HERE FOR YOU

OPEN HOUSE
SAT. 1:30 - 4:00
1827 MERIDA
1833 MERIDA

(Off San Juan at Francisco)
New executive homes. All landscaped and ready to welcome you. 3 bedrooms custom-designed and built. Finest of finishing. Built-in vacuums garburators intercoms plus many other deluxe features. Extra finishing in lower area. Wide high-view lots with MT. views. Call now to view. MLS
GEORGE WALL 386-2955 - or
477-0548 GEORGE PARSONS
386-2955 or 598-3847.

OPEN HOUSE
SAT. 1 - 3
1706 TAMPICO

(Off Columbia in Gordon Head)
Anxious vendor (builder) wishes to sell new 3-bedroom home. Sculptured carpets 1½ bathrooms built-in vacuum system easy care lot. Call me now—ROCK CHALIFOUR 386-2955 or 388-6275 Pager 846. Now only $67500.

OPEN HOUSE
SAT. 1:30 - 4:00
4017 DAWNVIEW

(Off Edgelow)
Just nearing completion! This brand new 3-bedroom home has been expertly planned and constructed by a double builder. May extras to compliment the attractive decor. Lovely kitchen with eating area. Ample dining room area. 2 bathrooms. Full basement can be easily developed. Quiet street close to U-Vic. Price $73900. GEORGE WALL 386-2955 or 477-0548 GEORGE PARSONS 386-2955 or 596-3847.

OPEN HOUSE
SAT. 1 - 3:30
743 GENEVIEVE

Take this opportunity to view this quality 3-bedroom full basement home on a 64'x120' lot with a park at your back door. Priced well at $60900. Phil McCLELLAND 386-2955 or 478-8230.

JACK MEARS
OAK BAY REALTY LTD.

Where Trust Is the Basis of All Business

VERY INTERESTING HOME
NEAR THE UNIVERSITY

On 70x110 elegant lot. Transferred Vendor wants you to inspect the design and layout of this older home. Features like skylights, hidden 2nd floor sundeck, charming family room off kitchen. 4 bedrooms, 2½ bathrooms and a delightful back garden. Offers on $69,900.
JACK PETRIE 598-8735 or
598-3321 (Please leave message).

828 ELLERY — MUST SELL
MAKE US AN OFFER
THAT WE
CANNOT REFUSE

3 bedroom, living room, separate dining room, kitchen plus partial basement. The vendor has this home listed at $56,600, but it has to be sold so bring in any offer and see what happens. MLS 33805. Contact BILL MOHR for offers at 598-3321 or 598-6716.

Member
Relocation Services Canada

Kasapi Homes

538 Dupplin Rd.
386-6191 (24 hrs.)
Res. 384-2197

UNIVERSITY

Teakwood Pl. off Fleet and McKenzie Ave.
Orion Pl. off Dawnview Dr. and Edgelow Rd.

$1900 D.P.

Moves you into one of our new homes. 1280 to 1600 sq. ft. of finished area, various floor styles to choose from. Close to UVic, all schools, trans. and recreational facilities.

$900 D.P.

plus $285.00 per month (GAP FINANCING) could move you into this 3 yr. old Strata Title Duplex. Priced for quick sell at $41,900 with terms more reasonable than paying rent. Split entry with 2 BR up and 2 BR down. Located in Esquimalt area at $75,000.
ML 34063. Estate sale. To view call
HERB McDANNOLD
382-9191 BUS. RES. 384-6768

CUSTOM BLDG.

Lots $22,900 and up, let us custom build your dream home on our lots or a lot that you choose. Do some of the work yourself and save money. 2 BR homes start at $53,900.

TRADES

Try your trade, trade us your present house or what have you?

FINANCING

We offer a new type of mortgage which could make it possible for you to buy now. Please feel free to call us anytime for information or appointment to view our homes. Ask for Mrs. Pat Saulnier.

BY OWNER
Vic West-
Esquimalt
Full Price $67,900

This 6 month new 5 bedroom home with in-law suite is situated close to schools and bus lines, park and tennis. Full concrete driveway.

MAIN FLOOR

Spacious living room dining room with fireplace, beautiful kitchen and sundeck, 3 bedrooms with walk-in closets, 4 piece bathroom.

GROUND FLOOR

Hallway with walk-in closet, family room, laundry room and completely new in-law suite. This house completely carpeted comes with 2 fridge, 2 stoves, dishwasher, washer, dryer, new drapes, landscaped front and 2 fruit bearing trees in rear. Owner will consider any and all trades, car, boat, etc. to existing $51,000. 10¼, 2 year mortgage. Viewing available anytime. Phone
382-6546
382-7195
Ask for Don.

WHY PAY RENT?
A.H.O.P.
Strata-Title
Deluxe Duplexes

5 YR. BUILDER WARRANTY

$44,600

AS LOW AS $1250 DOWN, $202 PER MONTH

Ridley Bros. DEVELOPMENT CO. LTD.
3188 METCHOSIN RD.

478-1721

$37,900 TWO BEDROOMS, FULL basement, 3295 Maplewood. 383-6882.

250 HOUSES FOR SALE

the Permanent

1125 DOUGLAS ST. 382-9191

OPEN HOUSE
SATURDAY
1:30-4:30
3875 Rowland

3 bedroom home on quiet no thru street with full basement. Good valley views. Immediate possession. Try your offer on price of $57,500. MLS 33227.
BILL SANDERS
382-9191 BUS. RES. 479-3394

FAIRFIELD
½ Block From Ocean
203-137 Busby

Spacious 2 bedroom condominiums, 2 bathrooms. Beautiful living and dining room, kitchen with windows and balcony. Larger balcony off living room with sea view. Under replacement cost. Asking $49,500 ML. With 5 appliances, 3 year old building, low maintenance.
IRENE VAN
382-9191 BUS. RES. 592-9194
FRANK SALE
382-9191 Bus. Anytime Pager 738

Looking for More
Than The Average
Lot?

Send your inspection crew to look this one over. 3 bedroom home. Living room plus country style kitchen with laundry room off. Full cement basement plus carport. Extra paved parking, plus a huge lot over 200 ft. deep. Learn more from
JACK GRANT
382-9191 BUS. RES. 477-8172

UP AND AWAY

This home is older — but — immaculate and all updated. Two bedrooms, country size kitchen with laundry room off. Cozy living room with corner fireplace. You can be canvalsed by this.
JACK GRANT
382-9191 BUS. RES. 477-8172

IMMACULATE
STARTER

There is a quiet country atmosphere that is most appealing. 2 bedrooms, living room, dining room with cute kitchen, fenced yard, fruit trees, full basement, updated services, on a quiet dead end street. Now only $19,850.
JACK GRANT
382-9191 BUS. RES. 477-8172
JEAN McMICHAEL
382-9191 BUS. RES. 477-9113

DELIGHTFUL 'A'
ONE CONDITION

Californian white stucco on this one and a half storey home. 3 bedrooms, living room and large kitchen. Lots of off street parking and nice back yard with fruit trees. Vendors leaving province. $42,500. ML.
IRENE VAN
382-9191 BUS. RES. 592-9194
FRANK SALE
382-9191 BUS. (24 Hrs) PAGER 738

OPEN SATURDAY
1:30-4:30
1309 Balmoral

2 bedroom in-law suite on ground level! Very nice home. Only 8 years old! Nice view from main floor. Beautiful fireplace in living room. House and ground meticulously cared for. Asking $69,900. ML.
IRENE VAN
382-9191 BUS. RES. 592-9194
FRANK SALE
382-9191 BUS. anytime PAGER 738

OAK BAY
SCENIC
WATERFRONT
$165,000

Large lot with boathouse. Almost private. Sheltered beach. Elegant tudor style, very spacious. 4 bedrooms, triple plumbing. Guest size living room and dining room, den, family room. Exclusive.
IRENE VAN
382-9191 BUS. RES. 592-9194
FRANK SALE
382-9191 BUS. (24 Hrs) PAGER 738

ARBUTUS
UNIVERSITY

Classic Mediterranean, just 5 yrs old, providing a superb family home. Over 4,000 sq. ft., 5 bedrooms, 4 baths, 3 fireplaces, family, rec and games rooms, den, large sundecks, patio, etc. on naturely landscaped grounds. Quality finishing, carpeting, H. W. Htg. etc. First time on market. Listed at $145,000. ML 34301. For viewing APPOINTMENT CALL.
HERB McDANNOLD
382-9191 BUS. RES. 384-6768

OAK BAY
WILLOWS BEACH

Character home, tudor styling, leaded glass and doors. Custom built 1936, spacious thru-out, large living room, separate dining room, sun room, 4 bedrooms (2 main—2 up), rec room in full basement. Landscaped 70x150 lot, ½ block to beach. Requires decorating and updating but BIG rooms and terrific location. Priced at $75,000. ML 34063. Estate sale. To view call
HERB McDANNOLD
382-9191 BUS. RES. 384-6768

HI-GORDON HEAD

Immaculate, 3 level split. One owner home reflects pride of ownership. 70x150 fenced landscaped lot on no thru street of attractive housing. Offers 3 bedrooms, family room, R-H brick fire

256 WATERFRONT PROPERTIES

OPEN HOUSE
Sat. & Sun.
1:30 - 4 p.m.
Easy Beach Access
10295 Resthaven Drive

Beautiful VIEWS, excellent SWIMMING and convenient ANCHORAGE are yours with this QUALITY-BUILT home on Roberts Bay. Designed for COMFORTABLE living, it features 2 bedrms. on the main floor, kitchen with BUILT-INS and adjacent laundry rm, and UNIQUE DEN with fireplace. Upstairs are 2 more bedrms, bathrm, playrm. and delightful gable windows. $127,500. MLS. For private showing please call
MICHAEL NEWMAN
652-4105 (Res.)
or 477-7291 anytime.
PAT VICKERY 384-8075 (Pgr. 1104)
D. F. H. REAL ESTATE LTD.

Private Ardmore Waterfront Possible In-Law Suite

Located on the west side of the Saanich Peninsula near Ardmore Golf Club in one of the most prestigious waterfront areas on Vancouver Island. Peaceful country atmosphere, unforgettable views and breathtaking sunsets. 100 ft. waterfront, easy access to beach (boathouse), attractively landscaped (easy care), completely surrounded by trees. The residence offers 2 complete floors with 3 bdrms on main and 2 bdrms on lower level. Could be terrific setup if you have in-laws. Combine your equity and live together and yet apart in this very attractive country home. Only 25 min. to town. Vendor anxious for offers on $144,500. For more info call:
DOUG MENZIES
388-6454 479-9256
REALSPAN PROPERTIES LTD.

SHAWNIGAN LAKE

Superb lakefront property .87 acre completely treed and in natural state offering seclusion and southern exposure. Gentle slope to 150 ft. of lakefront with swimming dock. 1100 sq. ft. home has large living room with fireplace, separate dining room basement. Landscaped grounds with a few fruit trees. Very desirable property priced at $95,000.

MAPLE BAY SEAFRONTAGE

Enjoy the whole panorama of the bay from living room dining room and family room of this unique home. Separate garage plus separate self-contained cabin and the beach at the bottom of the garden. $85000.
Call Helen McPetrie
J. H. WHITTOME & CO., LTD.
68 Station St.
Duncan B.C.
746-6161 or eves. 748-8260

OAK BAY

160 feet of waterfront completely accessible from the residence. The home has been remodelled in the last several years including dishwasher and Jenn-air unit in the kitchen, main bath has been redone including 2 sinks. Please phone for further details. $169,000.

TEN MILE POINT

A three year old home on a sandy beach. 5 bedrooms, 3 baths, best quality throughout. An exceptionally well planned kitchen with adjoining 19x16 dining room. Super sundecks on two levels, over 3380 sq. ft. of delightful West Coast living. $185,000. MLS
GRAY LAITE 656-5267
SID HASLAM 477-1994
National Trust 595-2121

SECLUDED WATERFRONT GEM

45 minutes from town to your own lakefront hideaway. Excellent sailing and fishing on this pure water lake. The house could win awards for beautiful design. Cedar, stained glass, skylights, expensive finishing materials, and loads of love make this a heart-warming home. Over 1100 sq. ft., 2 bedrooms, huge insulated workshop. Call me for more details on this new listing, $62,500. JACK PETRIE 598-8736 or 598-3321 (Please leave message).
JACK MEARS OAK BAY REALTY LTD.

SIDNEY 185' of WATERFRONT

... with nice beach, excellent views of marine activity, etc. Within easy walking distance to shopping, marina, etc. Home has 2 bdrms., 4-pce. bath and 2-pce. ensuite. Carport, deck, lots of parking and part basement. Asking $121,500.
DARLENE PEDERSEN
656-3924 656-1881
656-3924 LARRY PRUDEN 477-7497
MONTREAL TRUST COMPANY

SEA FRONT $1500 DOWN

51 ft. on white sand beach by 254 ft. long. $70/m inc. interest. You can't rent a cottage for this. One $7500 full price Savary Island. MLS
KEN WALTERS 385-2481
(24 hrs.).
Swinerton, Stewart, Clark Ltd.

WATERFRONT.— 220 FT

See this fantastic 1.55 acre lot today.
BEAUTIFULLY TREED WITH SOUTHWEST EXPOSURE. Truly a buy for that person seeking privacy and sereneness waterfront affords. Offered at $89,900 MLS 33807 BILL PETTINGER 386-3494 (24 hrs.)
CENTURY 21 Western Homes
1037 Cloverdale Avenue
386-3494 (24 hrs.)

COWICHAN BAY

Beautiful treed lot overlooking the bay and river estuary. 150' of waterfront, registered spring, lovely garden, private, impressive view. Approximately ½ acre. Just 10 minutes from Duncan and 45 minutes from Victoria. Estate Sale. Priced to sell at $24,950.
386-6258 BARRY BOWES 595-5203
Cedric Steele Rity

DEEP BAY WATERFRONT

105' of beautiful beach overlooking Baywes Sound and Government Marina. 3 bedrooms, a full bathrooms, moduline home in excellent condition, all appliances included. Fair below replacement at $59,900. Owners have relocated and will entertain offers. Call collect, John Mackie, evenings, 248-3727, or Block Bros. Realty, Parksville, 248-6115.

QUEENSWOOD 1 ACRE WATERFRONT ESTATE

Completely secluded. Walled garden. 4500 sq. ft. residence. Deep mooring. Full particulars to serious enquiries. $305,000.
Ref. Ted Walford Off.
598-1420 477-1841
Block Bros. Realty Ltd.

ESQUIMALT HARBOUR

127 ft. waterfront overlooking Price Bay in Esquimalt harbour. Secluded .84 acre lot offers good building site with excellent views. 4 miles from city centre. MLS. $78,000.
GALE CHRISTENSON
477-6191 477-7047
Royal Trust

BY OWNER — NORTH SAANICH. Gorgeous view of Gulf Islands. 6 year old quality home on ½ acre. 2 or 3 bedrooms, 3 bathrooms, den, utility, workshop, electric heat, thermopane windows, swimming pool. Offers. 656-4239.

SHAWNIGAN LAKE WATERFRONT lot. Best beach on lake, sunny west side, build your year round house or cottage, large lot. 80 ft. waterfront. First good lot to be offered in years. 112-743-2330 after 6.

SEAFRONT-PARKSVILLE. Secluded area of good homes, excellent building site, private beach. Asking $49,900. 595-5694.

WEST COAST 76 ACRES OCEAN frontage $76,000. Phone 112-245-7501 after 5 p.m.

134' COWICHAN LAKE FRONTAGE 1.70 acres. $45,000 H. W. Dickie Ltd., Duncan, B.C. 746-5171.

256 WATERFRONT PROPERTIES

A.E. LePAGE
WESTERN LTD. REALTOR

OPEN HOUSE
726 LANDSEND RD.
SAT. AND SUN.
1:30-4 P.M.

A superb blend of cedar, glass and Jordon River Stone that reflects the essence of West Coast living. This architect designed custom built 2500 sq. ft. home complements its natura lsetting and seascape vista. Three BDRs, hand crafted kitchen and a suspended loft that overlooks the living and dining areas and opens to a rooftop deck are but a few of the features of this unique home. An electrifying home where pride of ownership will be truly yours. OFFERED AT $239,000. M.L.S. DENNIS L. FERRILL 386-6331 or 477-2083 JOHN MACDONALD 386-6331 or 384-9160.

LANDSEND ROAD

180 ft. and 140 ft. waterfront, almost one acre each. Terrific views, close to city, paved road, piped water, hydro, etc. Offers to $62,000, your choice. MLS.

PORT SAN JUAN HARBOUR

1500 ft. waterfront, 9 acres treed land, beautiful views, 2100 ft. road frontage, secluded retreat. Offered at $89,000. MLS. Terms available. For information on above 2 properties call.
HERB McDANNOLD
382-9191 BUS. RES. 384-6768
THE PERMANENT

PROSPECT LAKE

Water front property with 2-BR cottage, 1½ bathrooms, fireplace, auto oil heat, two water systems. Lot has 73½ ft. waterfrontage. Concrete retaining wall, small dock. Price $75,000. Wifred Davis, 479-1667 or 658-8884.
J. H. Whittome & Co. Ltd.

LANDSEND ROAD

NEW SUBDIVISION
Serviced 1 Acre lots from $40,000
CAL 384-3155

2 WATERFRONT LOTS
Willis Point, Fantastic Bay
Approx. 1¼ acres each
Lorraine Heft Waterman & Assoc.
478-2430 478-9581

258 CONDOMINIUMS

ALL STAR REALTY LTD.

Only 3 Left
AT
1170 ROCKLAND
(corner of Linden)
One and Two Bedroom Suites
OPEN SATURDAY AND SUNDAY
1:30-4
WE TAKE TRADES
JIM WEST
386-1255 or 595-4094 (Res.)

BEACON HILL PARK NEAR THE SEA

Only a short block to the ocean. A spacious self-owned apartment with a large living room, dining room, a sparkling modern kitchen, appliances included. Two bedrooms with the master ensuite. Sundeck off the living room and three master bedroom. Some ocean view. Price $47,900.
385-3435 JOHN EVANS 477-4452

BEACH DRIVE

In a much sought after location. Smart modern building. Two bedrooms, 1½ bathrooms. Dishwasher, Fridge, Gourmet Range are included at only $64,500. Quick possession. Financing may be arranged to suit. Call:
STAN WINTERBOTTOM
385-3425 598-2253
P. R. BROWN & SONS

BEACON HILL EAST PARK MANSIONS

One bedroom condominium, on ground floor. Building has both controlled entrance and parking. Facing south and overlooking the Park, this unit is both bright and cheerful. Being right in the centre of shopping and within easy walking distance of the beach this is the ideal retirement home. Asking $38,500
Don Robbins
384-9335 384-8072
david burr ltd.
655 Fort Street

JOFFRE MANOR 1121 ESQUIMALT ROAD

Your last chance to own a new 1-bedroom or 2-bedroom suite close to shopping plaza so don't be disappointed. 20-suite building features large bright rec. room and lounge, separate hobby room. Easy financing with quick possession or 6-month interest-free period to dispose of your present property. Open with CLARE BROCK, Mon.-Sat., 1:30-4:30, or phone 598-3321 or 592-2173.
JACK MEARS
OAK BAY REALTY LTD.

DESPERATION SALE

$20,900 for this 2-bedroom condominium. Situated in Esquimalt's Sax Point area. It needs decorating, but good grief! You can't buy one cheaper anymore. Hurry!
BILL CARNEGIE
477-7284 (24 hrs.). 652-3627 (Res.)
D. F. Hanley & Associates Ltd.

OPEN FRI. EVE. 7-9
401-1019 McCLURE
TOP FLOOR CORNER SUITE
TWO SPACIOUS BEDROOMS
LOVELY BRICK FIREPLACE
DISHWASHER & GARBURATOR
SPACE FOR WASHER & DRYER
LOW $42.25 ASSESSMENT
VACANT — MAKE AN OFFER
BOWDEN REALTY 383-5524

BEST OF CONDOMINIUM LIVING

—Roomy 2 bedroom near Beacon Hill Park with pretty view of duck pond. MLS Asking $49,900
—Attractive 1 bedroom with ocean views from balcony. Quiet, excellent building in Fairfield. MLS. Asking $26,000.
MERYLE or CHES HAYES
Royal Trust 384-8001 or 721-2727

2-BEDROOM CONDO $39,900

Attractive large 2-bdrm. condo on the top loor. Located on a no-through street, just off the Gorge. Pricewd to sell quickly.
FRED LERCH
595-5121 477-5120
384-8075 Pager 424
CANADA TRUST

FAIRFIELD

Immaculate, 4th flr., corner condo. — 2 BR, — 1½ Baths. Includes range, fridge and sheer drapes. Underground parking, close to town. Priced at $46,900.
HUGH MUNRO 658-5536
Northern Pacific Realty Ltd.
479-1687

1-BEDROOM CONDOMINIUM, including fridge, stove, garburator, drapes, amenities, $7,000 equity or exchange for boat or late model car as down payment. 652-5840.

1 BEDROOM CONDO AT 25 Gov't. St., F.P., $39,000. Approx. $10,000 equity for lot or what have you. 652-1177.

BEST BUY IN TOWN

2-bdr., 1½ baths. For further information, 383-5427.

258 CONDOMINIUMS

UNIVERSITY SCENIC VIEWS

Deluxe 2 bedroom condominium. Vendor leaving Canada. Concrete and steel construction. Low, low price inludes 4 appliances, furniture and drapes. Will accept trades. $39,900. ML
FRANK SALE
382-9191 BUS. PAGER 738
IRENE VAN
382-9191 BUS. RES. 592-9194

VARIED PRICING

Foreclosure — Bright 2 bedroom corner in a 3 year old complex. Wrap around balcony. Close to town, shopping with bus at door. Offers to $28,900.
$19,900 — Neat one bedroom-studio unit with patio at a really low, low price. Ideal for single or working couple. Fast possession. ML 33385.
Hampstead House — Quiet, 3rd floor, facing east with balcony, neat 2 bedroom unit, appliances, drapes. Out of town vendor. Must sell. Offers please on $36,900. ML33127.
Kensington Terrace — All offers considered on this clear title, vacant, 2 bedroom, 1½ bath unit located in this quality building at 1025 Inverness. See this today. ML 31713.
For viewing above 4 properties please call.
HERB McDANNOLD
382-9191 BUS. RES. 384-6768
THE PERMANENT

Trade In Your House Oak Bay Luxurious, Carefree Living Large Condominium Suites Fireplaces 2 Bathrooms Personal Laundries

When you close the door on these very spacious, completely carpeted suites, you have all the privacy of an independent home with none of the worries of gardening, maintenance or other chores. You are free to go, travel or enjoy yourself to your hearts content.
TOD HOUSE
Cadboro Bay Road at Hamiota
Open Tues.-Sat.
1:30 - 4:00
Prices From $65,000
598-3321
JACK MEARS OAK BAY REALTY LTD.

FOUR ACRES OF HILLTOP LAND

OFFERING
Fantastic Views
With Luxury Features such as:
—Circulating fireplaces
—Spacious suites, large balconies
—Hot pool and sauna
—Ensuite washer and dryer facilities
—Underground parking
—Guest rooms

Phase II Now Open Every Day from 1-5 p.m.
Call 477-7322, 477-1449, 477-9313
Ask for our beautiful 4-Colour Postcard

Oakdale Estate
3960 Cedar Hill Road
At McKenzie 386-6762

Laurel Point

HARBOUR FRONT Luxury Condominiums $90,000 $188,000

Spacious apartments with 1, 2 and bedrooms and balconies. Some with den, fireplace, large patios, barbecues. Also luxury tri-level townhouses of 3000 square feet Laurel Point facilities include its own library, clubrooms, workshop, swimming pool, saunas, underground parking.
5 minutes lovely walk to the Parliament Buildings and Empress Hotel. And, of course, your very own park in front — right on the water.
225 Belleville (3 blocks west of Parliament Bldgs.). On-site sales office; 386-7732 or call Cedric Steele Realty Ltd: 388-6258.

SPENCER CASTLE
OFFERING
Luxurious Living
AT ITS VERY FINEST
OPEN DAILY 1:30-5 p.m.
Or call 386-6762, 384-4013
LANDMARK PROPERTIES LTD.

$33,900 CORNER UNIT

1, 2 BRs, nice LR and DR. Kit with appliances located on second floor. Service includes sauna, workshop, games room, laundry.

$23,800 MUST SELL

2. Three BRs with own entrance. Great for the family on small budget. CALL:
FRED JACKSON 658-8472
477-0141
The Permanent

BEACON HILL PARK

Superior, 1 bedroom suite in an excellent adult oriented building. Low monthly assessment, like new appliances and close to shops, downtown, bus and park. Realistic price of $34,900 and my pleasure to show anytime.
BERNEIDA TAYLOR 383-9485
477-0191
Royal Trust

IMMEDIATE OCCUPANCY Reduced From $49,900 to $45,000

Immaculate, ground level. Large patio. 2 bedrooms or den. Open house every night between 7-8:30. 102 - 1665 Oak Bay Ave. Business phone 598-2913, home: 598-2228.

THE SAVOY

Immaculate condition, spacious one bedroom suite with den on seventh floor. Kitchen with 3 appliances and garburator. Two large balconies with sliding doors. For appointment to view call 598-2514 or 598-3021 between 8:30 a.m. and 5:30 p.m. weekdays.

PRIVATE SALE

By owner, over 1200 sq. ft. luxurious 2 bedroom condominium, overlooking Beacon Hill Park. Stone fireplace, cultured marble bathrooms, 7 appliances in daylight kitchen. Asking $73,500. 384-5483.

BY OWNER, OVER 1000 SQ. FT. with unobstructed 180 degree view of outer harbour, strait and mountains, from a secluded sundeck and two bedrooms, 1½ baths, large kitchen, dishwasher, $47,500. View by appointment only. 385-7354.

BY OWNER, BACHELOR SUITE in highrise, adjacent to Beacon Hill park. Carpeted throughout, appliances, swimming pool, sauna, whirl pool, covered parking. Asking $23,500. 388-4057.

$22,850 OR $27,900

Choice of two one-bedroom suites, handy to downtown for work, shopping or pleasure. For details call (eves. 477-7790)
BOWDEN REALTY 388-5524

FOR SALE OR RENT — COND. 2 beds, 1½ baths, dishwasher, billiards, swimming pool, sauna, whirlpool. $325 month. Evenings, 479-1546.

BY OWNER — MUST SELL 2-bedroom, en suite. Seaview, near marina. $39,000. 385-7682

258 CONDOMINIUMS

REALSPAN PROPERTIES LTD.
846 BROUGHTON 388-6454

"Two Bedrooms" $23,500

This is a LARGE unit, with wall to wall carpeting and hardwood floors. Laundry facilities and storage are contained within the suite. Excellent place for single parent with children, close to shopping, school and bus service. Financing can be arranged with a low down payment. For further information or viewing call:
J. F. COLWELL
388-6454 592-9828

Chateau Neuf Rockland Avenue Prestige and Quality $63,500

On the third floor, western exposure, 2 bdrms, 2 full baths, foyer, all amenities in the kitchen, laundry and storage in your suite plus more below. Large patio, underground parking. Adult oriented, carry in pets alowed. This is a well managed condo and good people are proud to be part of it. For Special Appointment Call:
LAURIE COMO 479-1179
STAN POLLARD 384-6013
OFFICE 388-6454

SWINERTON'S
REALTY WORLD

OPEN HOUSE
1792 ROCKLAND
SAT. 1:30 - 4

Oak Bay-Rockland. Spacious 2 BR Cond. Bath and half. Generous L.R. and D.R. Separate kitchen has windowed eating area. Mint condition. Nice setting. Asking $54,900. MLS LYLE WICKS 477-5151.

"REDUCED" $37,900

Top floor 2 Bedroom
Corner suite on Quadra at Iverness. Excellent Management, Quality Built. All appliances and drapes included. ML 29451.
Bill McCulloch 479-4487 385-2481
Swinerton Stewart Clark Ltd.

WHY RENT? $450 DOWN 8% Interest AHOP

Very low monthly payments with Provincial and Federal subsidies.
Low income qualifications
1 Bedroom $28,900
2 Bedrooms $34,700
Deluxe Frost Free Hotpoint Refrigerators and self Cleaning Ranges included. Legal fees for 1st Mortgage and Deed transfer included.
Open Weekdays 9-12 and 1-4:30, Sat. and Sundays 1-4 P.M.

830 Esquimalt Rd.

Byron Price & Associates Ltd.
385-2458

ORCHARD HOUSE

Studio, 1 and 2 bedroom suites for rent and sale. 382-4650 afternoons and weekends.

ORCHARD HOUSE
Deluxe 1 bedroom, swimming pool, sauna, whirlpool, workshop, etc. in downtown location. $27,900. 477-6296.

"OAKDALE ESTATE"
THE BEST VALUE
in CONDOMINIUM Living
Call 477-7322, 477-1449, 477-9313

ORCHARD HOUSE
2-bedroom suite for rent or will sell for $39,000. 382-4650.

259 TOWNHOUSES

OPEN HOUSE FRIDAY 2-4 10 - 3981 NELTHORPE

(Off MacKenzie Ave.)
Don't miss this well kept 3 bedroom, 1½ bath unit in quiet complex. All large rooms, Pleasant treed outlook and small garden. Good financing on asking price of $46,900. MLS.
DAVID BILLINGHAM
598-6029 388-6258

UNIQUE $67,900

3 BR Townhouse! Finished family room. Quality broadloom and appliances throughout. Super conveniently located. Unique Tudor design. Huge LR with brick F.P. beams and loft in master bedroom, skylights, double glazed windows. Covered Parking. Must be Sold.
JOHN M. HUNTER
388-6258 388-6966
Cedric Steele Realty

TOWNHOMES By TULL
970 SOUGHGATE
Across from Beacon Hill Park
2 of 4 units left
$74,900 and $68,900
Both 2 Bedrooms, 1½ Baths.
Phone to View
592-0662 479-0244
TULL DEVELOPMENTS LTD.

PATIO HOME

Unique concept in strata design. Seven secluded luxury homes connected only by the carport. Spacious grounds professionally cared for offer the finest in living convenience. Superbly designed and handsomely crafted homes offer a secure investment for privacy and comfortable living. This luxury 3 bedroom home with slate fireplace located within the 3 mile circle is offered for sale at $63,500 and is the only one for sale. Call: LARRY LINEHAM 595-0134 or 384-8075 No. 682, National Trust (Hillside) 595-2121.

OPEN HOUSE 1-4 P.M. SAT. No. 6-3211 SHELLY ST.

Walk to Simpsons-Sears, close to buses and schools on quiet dead end st. Only 9 units. Well kept 3 bdrms., L.R. and dining room, plumb for washer and dryer. Private backyard patio. $46,000. Call LARRY J. QUAGLIOTTI 477-7988 or 386-6164 CASTLE PROPERTIES LTD.

$54,900-$54,900 SUPER SPOT

Very few stairs, double Dr-in garage, fireplace, family room. Main bathroom with sauna, 3 bedroofs, master ensuite. Approximately 1385 sq. ft. 10x14' kitchen. Own garden and patio. Assessment only $20. Small complex. Good good buy! Call Roma Mojard at 386-3585 or res. 384-4827.
Victoria Realty Ltd.

SEA and TREE VIEW $65,500

Brand new. Spacious 3 bedroom Townhouse, full basement, fireplace, 1½ bathrooms, 2nd fireplace roughed in. Patios and balconies. Most attractive. Call Roma or John at 386-3585 or res. 384-4827.
Victoria Realty Ltd.

OAK BAY

2 Bedroom suite in lovely Oak Bay. Just $42,900. Phone 477-0141 ELSIE O'BRIEN or MAUDE DOBSON anytime.
THE PERMANENT

259 TOWNHOUSES

PASS DEVELOPMENTS
PROUDLY PRESENTS

The Seahaven
897 Admirals Rd.
Luxury Homes in a Townhouse Concept

Our homes are individually designed residences—private and spacious — not condominium-apartment units. Each provides immediate access to natural and landscaped common areas.

—A park-like setting of over four acres; many homes with harbour views.
—Professional interior design, quality craftsmanship throughout.
—Large living rooms with fireplaces.
—Attractive breakfast nooks.
—Large bedrooms with ample closet space.
—Functional kitchens smartly designed.
—Top quality wall-to-wall carpeting.
—Large colour co-ordinated bathrooms.
—Heavy soundproofing and insulation throughout; thermo windows.
—Economical electric heating, Heatilator fireplaces; Cablevision.
—Covered parking space for most residents.
—Close to shopping, buses, golf courses, marinas, schools, major recreation facilities.

PRICED FROM $58,900.
Sales Agents: A. E. LePage, 386-6331
Hours:
Weekdays 2-4, 7-9
Saturday 1:00 p.m.-4:00 p.m.
Sunday 1:00 p.m.-4:00 p.m.

Look At Them All!! THEN COME VISIT WITH US WE ARE Definitely Number One!

Only 7 of these townhouses are left for you to buy. Some with sea views. All are three bedrooms, some with full basements. All with outstanding finishing and real care in their building. All with fireplaces. Located on 4½ acres of well landscaped and terraced parkland. You owe it to yourself to visit with us. Priced from $54,900. Roma and John Molyard will be in attendance every day.
Sat. & Sun. 1-4 p.m.
Weekdays 7-9 p.m.
For non-open hours, call 386-3585 or Res. 384-4827
933 Admirals Road
Victoria Realty Ltd.

OPEN HOUSE SATURDAY 2:00 - 4:00

Attention empty-nesters — Here's your chance to make the move into Village Grove — A unique townhouse community designed for comfort, individuality, and ease of maintenance. 2 bedroom split-level design with garage and loads of storage. Delightful outlook over the park-like grounds. Low assessment includes club house, maintenance of grounds and buildings. Come take a look and you will see why people consider this the finest condominium in Victoria. No. 37-278 ISLAND HIGHWAY. (Look for gates by View Royal Fire Hall) $55,000.
DIANE FULLMER
385-7721 384-8075 PGR 407
GARDNER REALTY LTD.

SEABOARD PROPERTIES LTD.

50 THOUSAND 5 HUNDRED

Just reduced this 3 bedroom home in an unusual and exciting layout. Each bedroom on a different level, 2 bathrooms, large living room with fireplace and sundeck, large kitchen with eating area and patio, laundry room, carport plus parking space. A must to see and in a complex of only 18 units. (MLS).
652-1141 DAVE DAND 658-8490

UNIVERSITY AREA DELUXE $46,000!!

Town house, end from 1 unit overlooking fields on three levels. Living room with french windows to lawn, fireplace, dining room, kitchen is well planned — room for breakfast eating, powder room, upstairs three large bedrms, full bathroom. High basement waiting development, washer and dryer hook ups. Patio, balcony, and own fenced yard; parking for 2 cars. Spotless condition, TODAYS BARGAIN. Call now. THIS WILL NOT LAST. ML 34330.
CONNIE WEYLER
386-3124 592-1961
Seaspray Properties Ltd.

GOOD VALUE

This two storey Townhouse is one of the best values on the market. Located in Passmore Place, it features two bedrooms, living room with dining room, and a galley type kitchen. Stove and refrig are included. Rec. Room or additional bedroom in basement. Immaculate in every detail and located near swimming pool and recreation area (MLS 33173). Call me for viewing. Good Value at:
$43,900
W. E. (WIL) WILSON
384-9335 477-4328
david burr ltd.
655 Fort Street

Country Side

ONE OF A KIND

DETACHED homes on your own small lot.
Located in quiet Ceentral Sanich. Must be viewed to appreciate their outstanding appoiintments and size
COMPLETELY LANDSCAPED
$43,500 and $45,000
A.H.O.P. assisted
7925 Simpson Rd. From town turn left on Mt. Newton X Rd. and follow the signs.
Open Sat. and Sun. 2-5 p.m.
Daily 1-6 p.m.
652-4461 or 658-5673
E. Y. CONSTRUCTION

WORKING AT THE JUBILEE HOSPITAL?

Then why not live on a quiet street near work? This is an end unit townhouse with 4 bedrooms and a basement with a workshop. Small complex. Very open to offers on $49,500. Call me for more details.
JACK PETRIE 598-8736 or 598-3321 (please leave message).
JACK MEARS OAK BAY REALTY LTD.

A GREAT BUY $33,900

See this comfortable 3 bdrm townhouse with a private landscaped patio and a heated pool a few steps away. It's tastefully decorated, close to everything and perfect for a young family. Owner has bought and must sell! For further details, call:
GLORIA JONES 383-2825
T. L. Mann & Associates Ltd.

259 TOWNHOUSES

Townhouses

SURELY 2 LOVERS
HAVE $625. EACH!!!
Believe it or not, you only need $1,250 plus a government grant, and be able to qualify for a mortgage to buy a lovely 3 bedroom unit, in Wilson Court. Beautifully appointed, with comforting W-W carpets, it is truly a "love nest". Over 1,400 sq. ft. Has W-D room, full basement, lots of closet space, lovely kitchen and comfortable living room. You can even use your second car as a down payment. Just minutes from town in 1 mile circle. $45,000 total price. FRANK WILLS — 388-7557 or 384-8269. (P.S. I have lots of starter homes for sale for only $2-3,000 down for qualified purchasers).
CAPITAL CITY REALTY LTD.

TOWNHOUSE GLANFORD AREA $43,900

This is "THE END" unit Townhouse AND ONE OF THE BEST!! 3 bedrms, 1½ baths, full basement, private garden, swimming pool and entire complex is "WELL DONE!!!" Must be sold as vendors have moved. ML31451.
CALL ME ! !
SPENCER LEE
386-3124 477-3593
Seaspray Properties Ltd.

OWNERS PRIDE

Unit 27 at 3987 Gordon Head Road has just been professionally redecorated and revitalized, and is now like new. Included are new carpets, furnishings including drapes, dining room and other furniture, kitchen equipment and much more (all new) that makes this an elegant, 3 bedroom, furnished home at the modest price of $56,700. Immediate possession. Easy financing.
Bill Remple 477-1841 Ron Kerfoot
658-5764 652-2594
Block Bros. Realty Ltd.

OWNER WANTS HOUSE, SELLing 3 bedroom townhouse with full basement, fireplace, secluded patio, 479-5602.

263 GARAGES FOR SALE, RENT OR WANTED

GOT A SPARE PATCH OF LAND you'd like to make some money on? I need a place somewhere around Sidney to store a Travelall and can afford to pay $5 month or $10 for a covered place. If you can help me out please call Tami, at 385-8771 or 592-4780.

VEHICLE STORAGE
Vehicle stored in a heated, secure warehouse, any size, any kind, from $20 a month, 658-8733 evenings.

WOULD LIKE TO RENT Garage in Gordon Head area for storage. 477-9274.

WANTED: GARAGS TO RENT. Please phone 595-5671 or 386-7869 evenings.

265 HOUSES WANTED TO BUY

FAIRFIELD OR OAK BAY

Duplex, tri-plex or fourplex needed up to a maximum $80,000.00 URGENT. Call CHRIS GREIG 386-6164 or 478-5953.

LOCAL LADY

Requires a two or three bedroom home with little work required. Up to $48,000. Close to buses a must. Call CHRIS GREIG 386-6164 or 478-5953.

PRAIRIE COUPLE

Are retiring to Victoria and require a two bedroom home within walking distance to shopping, etc. Maximum price $60,000.00. Call CHRIS GREIG 386-6164 or 478-5953.
Castle Properties Ltd.

WANTED

University area, South Oak Bay, Rockland, large spacious preferably character home on nice grounds with late 1978 possession to $135,000.
Also
Small modern executive 2 or 3 bedroom home with Seaview and low maintenance yard to $140,000.
If you have either of the above please give me a call. Realtors can you help? Carolynne Perry 479-7041.
Knowles Realty Ltd.
formerly Wall & Redekop

WANTED TO $80,000

COLONIAL TUDOR
OR SPLIT LEVEL
WITH FAMILY ROOM
OFF THE KITCHEN
Purchaser is arriving July 12th
PLEASE CALL THE RYANS
384-8124 anytime or 479-1195 res
(We'll call back within 20 mins.)
PEMBERTON, HOLMES LTD.
1000 Government st. 384-8124

CASH FOR YOUR HOME

Investors will pay cash now for suitable homes up to $60,000.
GLENN NICHOLLS
598-4144 598-7689
T. L. Mann & Associates Ltd.

YOUNG COUPLE REQUIRES ½ acre lot or up to 1 or 2 acres with or without older home up to $50,000. FREDDY STARKE 386-6164 or 479-3866. CASTLE PROPERTIES.

CONTRACTOR
Requires older home suitable for renovations any location, quick decision, please call my agent FREDDY STARKE 386-6164 or 479-3866. CASTLE PROPERTIES LTD.

SELL TODAY
Receive cash for your equity
Call 385-1431
British American Realty Ltd.

IF YOU NEED IMMEDIATE cash for your older home call, 652-1562.

268 LISTINGS WANTED

FAST, ETHICAL SERVICE that will sell your home or property at a price that is fair, both to you and the buyer.
DAVID SCOTT 385-3435
P. R. BROWN & SONS LTD.

THE PROFESSIONALS WITH the guaranteed sales plan.
Izik Homes Realty
383-8522 (24 hrs.)

270 EXCHANGE REAL ESTATE

CUAULTA HEIGHTS

On beautiful Triangle Mountain. Views. Trees, GVWB water, hydro, telephone. All lots preced, min. lot size 12,498 sq. ft. 6½ miles from city. From Victoria take Sooke Rd. ½ mile past Metchosin cut-off, left onto Fulton. right onto Bexhill to Cuaulta Crescent and Zapata Place. Salesperson on site 2-5 Sundays and holidays. For further information: Norm or Jill Sewell. 658-5713.

SWAP

11,500 Sq. Ft. apartment zoned. Cleared development site on Newport. Will consider trades. For further information contact.
HOWARD TOMLIN 477-1327
HENDERSON REALTY LTD.
385-9741

HOUSES IN SOOKE-VICTORIA also mobile home in attractive Sooke Park $17,000. Exchange for lot, revenue etc. in Victoria. 595-5239.

LOTS

Several 10 acre properties for sale. Developer may consider homes and other Real Estate in trade. Call LORRAINE HETT 478-5835 — 478-2430.

WATERMAN & ASSOCIATES REALTY LTD.
923 GOLDSTREAM AVE. • 478-9581

TRADE

I have a client with 4 lots on Salt Spring Island valued from $19,900 to $31,900 who will trade each or all for house in Sidney or town or revenue property in city.
DAVID BILLINGHAM
598-7689 388-6258
Cedric Steele Realty

BEAUTIFULLY TREED LOT, IN town of Shawnigan Lake. Fully serviced and suitable for building. 386-7609 evenings.

270 EXCHANGE REAL ESTATE

WILL TAKE HOUSE OR WHAT have you in trade for $18,000 equity on beautifully treed — ocean view —18 acres. New subdivision in Duncan. 479-8732.

½ ACRE WATERFRONT
Lot 54 in beautiful subdivision, Neptune Rd., North Saanich. $39,900. Agents welcome. Salem Sea Sites Ltd., 79-7480.

271 LOTS FOR SALE

BUILDING SITES

Cadboro Bay — Newly created residential lot, approx. 8400 sq. ft., level, just one back from beach, close to parks and duck pond. Available at $47,500.
Polymede Place — Nicely treed, .60 acre residential site, located ½ mile past 17 Mile House. New homes on street, must be sold. Offers on $17,900. ML 32372.
Townhouse Zoned — R3T in Esquimalt, all services available, possibility for 3 multiple dwellings. All offers to $39,000 considered. ML 31607.
Seaview Acreages — 10 lots overlooking Port San Juan Harbour, well treed, road frontage. ML at $17,900 and $19,900. Terms available.
Lake Cowichan — Fully serviced 60 x 120 level building lot, centrally located with offers and trades considered. $14,900. ML 30519.
For information on above 5 properties call
HERB McDANNOLD
382-9191 BUS. RES. 384-6768
THE PERMANENT

10 ACRES — Imagine owning your own 10 treed acres in Metchosin, Priced from $49,900.
½ ACRE treed lot on Whiffin Spit Road, in area of choice Sooke homes. Lots of trees. $17,900.
SHAWNIGAN LAKE — across from lake access. Lots from $11,900. West Shawnigan to Dunwick.
MILL BAY — Off Fravne Road. 5 treed lots available on Huckleberry. Priced from $1,000.
½ ACRE Mobile Home lots available, less than 30 minutes from town.
2 BRENTWOOD WATERFRONT lots with cabins (2 each). Gorgeous bay.
Call LORRAINE HETT 478-5835 — 478-2430.

WATERMAN & ASSOCIATES REALTY LTD.
923 GOLDSTREAM AVE. • 478-9581

LOT ! ! EXCEPTIONAL ! ! ! SEAVIEW ! ! ! "CORDOVA BAY"

THIS IS IT!! THE VIEWS ARE FANTASTIC!! (over 180 degree). Build that dream here overlooking the Ocean, San Juan Islands and Mount Baker. Asking $62,900 and MUST BE SOLD AT ONCE. ML34265.
CALL ME ! !
SPENCER LEE
386-3124 477-3593
Seaspray Properties Ltd.

ARDMORE ½ ACRE REDUCED-$29,000

AT THIS REDUCED PRICE — THIS .97 ACRE IN AREA OF FINER HOMES. HANDY TO GOLF COURSE AND BEACH ACCESS. WON'T LAST LONG — SO, GET CRACKING NOW FOR YOUR DREAM HOME MLS.
MURRAY ROTHSCHILD
477-0191 477-9393
477-0191 DALE YOUNG 388-6275
Pager 2561
Royal Trust

2.12 ACRES SHAWNIGAN

How would you like a beautifully treed, gently sloping property to build your dream home on? Fully wooded with fir, cedar and older trees. Stone's throw from lake. Consider all offers to $25,000 MLS.
GEORGE WALL 386-2955 or
477-0548. CENTURY 21 Mayfair Realty.

BRENTWOOD HEIGHTS 10% D.P.

Balance on easy terms for any of the large fully serviced treed lots, on a quiet Cul-De-Sac. Priced from $21,500.
385-3435 AL VICKERS 652-2257
P.R. BROWN and SONS

SEAVIEW—VIEW SEAVIEW!!! $37,900

A 2-acre lot located in prime Metchosin area. Situated on a no-through street, high up (Bremer Heights). This parcel is already serviced with water, hydro and telephone. Act quickly on this one.
595-5131 FRED LERCH 477-5120
384-8075 Pager 424
CANADA TRUST

THREE LOTS AND OLDER house near Parksville, F.P. $29,900.

BOB CARTER
598-6143 385-2481
KEN WALTERS
479-7583 385-2481
Swinerton Stewart Clark Ltd

Lots

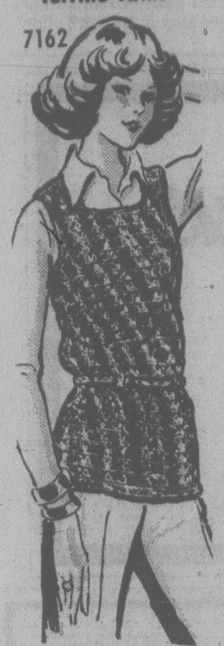
Starting at $22,900 in the Gordon Head Area. Call us about having your next home custom built. We can custom build you a home for as low as $53,900. Call Mrs. Pat Saulnier, Kasaqui Const. Co. Ltd., 533 Duplin Rd. at 386-6191 or res. 384-2197.

LOT — GRANGE ROAD

We have just listed a magnificent lot on Grange Rd. with city views. Over 10,000 sq. ft. park-like setting, lawn in. Gret opportunity — listed at $29,900 to build your dream home. New MLS.
DAVID BILLINGHAM
388-

Terrific Tunic

7162



by Alice Brooks

Slip into this top, add zing to a shirt and pants or skirt.

Layer it over other tops for day, wear it alone for evening. Crochet this belted vest-tunic of synthetic knitting worsted in dramatic variegated tones. Pattern 7162: Sizes 8-14 included.

Send $1.50 for each pattern — cash, cheque or money order. Add 25 cents for each pattern for first-class mailing and handling. Send to: **Alice Brooks, Needlecraft Dept., 109 Crockford Blvd., Scarborough, Ont., M1R 5B4.** Print plainly pattern number, your name, address.

VALUE packed. 1978 NEEDLECRAFT catalog. Choose from 225 designs, 3 free inside. All Crafts, Knit, Crochet. Send 75¢

Easy Gifts 'n' Ornaments	**$1.50**
Pillow Show-Offs	**$1.50**
Stuff 'n' Quilts	**$1.25**
Stitch 'n' Patch Quilts	**$1.25**
Crochet with Squares	**$1.00**
Crochet a Wardrobe	**$1.00**
Nifty Fifty Quilts	**$1.00**
Ripple Crochet	**$1.00**
Sew & Knit Book	**$1.25**
Flower Crochet Book	**$1.00**
Hairpin Crochet Book	**$1.00**
Instant Crochet Book	**$1.00**
Instant Macrame Book	**$1.00**
Instant Money Book	**$1.00**
Complete Afghans #14	**$1.00**
Easy Art of Needlepoint	**$1.00**
Complete Gift Book	**$1.00**
12 Prize Afghans #12	**75¢**
Book of 16 Quilts #1	**75¢**
Museum Quilt Book #2	**75¢**
15 Quilts for Today #3	**75¢**
Book of 16 Jiffy Rugs	**75¢**

Scallop-Pretty

Printed Pattern



4940
SIZES
2-8

by Anne Adams

From Scallops at the top to bows at the sides to the pointy hem, she'll love this sun tunic. It's fun to team with pants, shorts. Choose dotted swiss, pert pique, carefree blends.

Printed Pattern 4940: Children's Sizes 2, 4, 6, 8. Size 6 top, shorts 1 1/8 yds. 45-inch.

Send $1.50 for each pattern — cash, cheque or money order. Add 25 cents for each pattern for first-class mail and handling. Send to: **Anne Adams, Pattern Dept., 109 Crockford Blvd., Scarborough, Ont., M1R 5B4.** Print plainly size, style number, your name, address.

Look prettier on LESS MONEY—send for our NEW SPRING-SUMMER PATTERN CATALOG. See the new, soft dresses, blouses, skirts, pantsuits, more. Plus free pattern coupon. Send 75¢

107-Instant Sewing Book	**$1.00**
106-Instant Fashion Book	**$1.00**
105-Instant Crochet Book	**$1.00**
126-Thrifty Flower Book	**$1.50**

285 UP-ISLAND PROPERTIES

2 BR's, Low Down Payment

Definitely good value at this price...$22,500...$2,500 or less down and balance at 10 per cent. And you get 2BR's, LR-DR, in-ste storage and laundry rooms, balcony, and the use of a swimming pool. At this price it may be less than the rent you pay now. Call me for a look...
RUSSELL BLOW
P.R. Brown & Sons Ltd.
385-3435

FOUR FOR SALE

You have your choice of 1, 2, 3, or all 4 of these modern 2BR homes if you act now. Quality construction throughout, with fine cabinet work, carpet, and cushion flooring. 2 have FP's other 2 have spaces for Franklins. New appliances included or bring your own. Asking prices from $45,900 to $48,900. Give me a call and learn more.
RUSSELL BLOW
P.R. Brown and Sons Ltd.
385-3435

OPEN HOUSE JULY 16TH

865 Chapman Rd. (Off Hutchinson) The lasting beauty of logs and cedar shakes with plush carpeting and rock fireplace. Use your own landscaping ideas on the one acre lot. Owners have moved from this rustic 3 bedroom rancher and offers are invited on reduced price of $52,900.
VALREIE STRETCH in attendance. J. H. Whittome & Co., Limited, 254 Trans Canada Highway 748-0381 or evenings and weekends 743-4105.

SEA VIEW LOT

Large Building lot in quiet area of fine homes near Mill Bay. Spectacular views over Satellite Channel with Mount Baker set majestically in the background. Offers invited on $24,000. Call for more information. J. H. Whittime & Co. Limited, 254 Trass Canada Highway, Duncan, 748-0381 or evenings and weekends, 743-4105.

SPROAT LAKE WATERFRONT Unique wooded 5-acre property with 1-bedroom house. 300 ft. waterfront. 7 miles from Port Alberni. $55,000. 478-2639.

AS NEW, DOUBLE WIDE ON two-thirds acre, close to lake in Youbou, $26,500. 748-8569.

27 ACRES MT. TZOUHALEM, overlooking Cowichan Bay Duncan, 748-8944.

LARGE TREED WATERFRONT lot, level to beach. Older cottage, Qualicum. 112-266-5291.

293 GULF ISLAND PROPERTIES

PENDER ISLAND

LODGE
3.65 ac. 400' W.F., Nine rooms in main lodge plus 6 cottage units, pool, tennis court. $165,000.

Dining Room and Lounge — 2400 sq. ft. building on 1.32 ac. south oceanfront. $75,000 plus stock and equipment.

Oceanfront Point, 2.15 ac. South Exposure, beach, $50,000

HOMES
2 BR. Panabode 937 sq. ft. 1.3 ac. $44,000

Rustic cottage, ideal hideaway, $18,000

New Home, 1248 sq. ft. superbly finished. $63,000

Call Manfred Brandt.
Island Resident. 629-3271

GALIANO ISLAND

Beautiful home on 1.93 ac. woodland with 100 ft. sandstone beach, Gulf side, 2BR, dining room, utility, brick fireplace w-w rugs, coppertone appliances, double carport with insulated storage, workshop. $92,500.

Over 2 ac. on 208 ft. gravel beach on Active Pass, good garden soil, old fruit trees, old house. $75,000.

2 ac. superb waterfront, huge trees, small boat moorage, on water system, secluded area. $47,000.

Little house in the woods, 5 min. to beach and ferry, 2 BR, screened porch, over an ac. natural beauty. $42,500.

Galiano Branch Office,
Jean Lockwood, 539-2250

HORNBY ISLAND

Gather Oysters and catch salmon, right in front of this level, well treed oceanfront half ac. lot. An excellent location for a summer or retirement home. Asking $28,500.

Very well constructed partially built 2 BR. home on moderately treed half acre lot, with good drilled well. Asking $25,900.

We have a variety of other property, half acre lots to 10 and 40 ac. parcels with or without houses.

DENMAN ISLAND

Looking for some elbow room? Have first choice on these acreages on a new subdivision. There are 15 treed lots ranging in size from 5.7 to 15.3 acs. Many of these acreages have good drilled wells and hydro. Prices start at $27,200.

Excellent location for camping ground.
5 well treed acs. adjacent to Provincial park and close to sandy beach area. This is level land on a good road with hydro. Asking $28,500 with $6,500 down and balance at 10 per cent for 10 years.

An ideal retirement property. This unique Swiss Alpine styled home sits on over one ac. just 300' from public boat dock. Also included with this landscaped property is a small summer cottage. Asking $54,500.

Call Pat Hanson or
Temple Sinclair 537-5515

SALT SPRING VIEW HOME

Designed for gracious country living this spacious three BR. home is located on .71 ac. overlooking Trincomali Channel. Tastefully decorated, the home features sunken living rm. with fireplace, family room with franklin stove, built in appliances, views from every room and much, much more. Add to all this private beach access. 135' of beach and seasonal moorage. Yours for only $87,900.

Call Bob Tara; 653-4435
537-5515 Days

Salt Spring Lands, Ltd.,
Box 69,
Ganges, B.C.

21 ACRES
WATERFRONT
NORTH PENDER ISLAND
High View treed acreage with large treed plateau area; rock cliffs to ocean; waterfrontage approx. 1200 feet with approx 400 feet of gravel beach. $89,00. MLS 32851.
BRENT D. EWING
388-6424 658-5661
Bayshore Realty Ltd.

SALT SPRING ISLAND, LOTS for sale. ½-acre $10,000; 2.64 acres $15,000; 5.25 acres $18,000; 5.05 acrs $24,000; 10.05 acres $37,000. Private sales 537-5294, 537-5502, 537-5749.

SATURNA ISLAND, VIEW LOT — water, sewer — electricity, black top road. Concrete retaining walls, concrete drive. Ready to build, camper, trailer. 539-2109.

2.24 ACRES NEAR FULFORD. Salt Spring Island, recreation or build. View, power and well. $19,900. MLS. Leo Van Dyk, 386-3585, Victoria Realty Ltd.

294 MAINLAND AND OUT OF PROVINCE PROPERTIES

EDMONTON
15 acres, ½ hour Southeast on Hwy 14. Gas, power and phone available, beside large lake, possible sub-division, $35,000. 656-1635.

TRADE
THROUGH
CLASSIFIED

DIAL 386-2121

Deaths and funerals

305 DEATHS and FUNERALS

COOKSON — In Victoria on Wednesday, July 12, 1978, Mr. Edwin Lancelot Cookson of 113 - 291 Regina St., aged 75 years, born in Hoylake, Cheshire, England and a resident of Victoria for the past 29 years. He leaves his loving wife Lillian; 2 daughters, Betty of Victoria and Carole of Vancouver; 3 grandchildren; 2 sisters and 1 brother in England.
A private family service will be held (McCall's) Flowers gratefully declined.

COWIE — On July 13, 1978, at the residence 1735 Emerson, Mrs. Elizabeth W. O. Cowie, aged 77 years, formerly of Winnipeg. Widow of Robert Cowie, she leaves 1 daughter, Mrs E. K. (Janet) Humphrey of Victoria and brothers in Scotland.
Funeral service in McCall Bros. FLORAL CHAPEL, Johnson and Vancouver Sts., on Monday, July 17 at 10:15 a.m. followed by cremation.

EDWARDS — At the Royal Jubilee Hospital on July 11th, 1978, Mr. Frank Edwards, aged 89 years, a long time resident of Victoria and a Tobacconist for 41 years; born in London, England, late residence 2559 Lincoln Rd., Oak Bay, B.C. Mr. Edwards served with the Royal Navy and the 103rd Battalion, Engineers during the First World War. He is survived by his wife Annie, sons and daughters-in-law Roger and Helen, Kamloops, B.C., Roy and Belle, Victoria, B.C.; son Eric, at home; 4 grandchildren; 6 great-grandchildren; and a brother, in England.
Services will be held in the Sands Mortuary Limited Memorial Chapel of Chimes on Monday, July 17th, 1978 at 1:00 P.M. Tony Roberts officiating. Interment will be at the Royal Oak Burial Park.
SANDS — VICTORIA

GAGE — on July 12, 1978, Russell C. beloved husband of Orpha Gage, 1450 Beach Drive. Age 75 years. Survived by one sister, Mrs. Elizabeth Hodgson, Laguna Hills, California, three brothers, J. E. Gage, Vancouver, G. K. Gage, Winnipeg, Manitoba and C. C. Gage, Phoenix, Arizona.
Private family service was held. Rev. D. Sparling D.D. officiated. Cremation. In lieu of flowers donations to the B.C. Cancer Society would be appreciated. Arrangements through the Memorial Society of B.C. and First Memorial Services Ltd.

MacDONALD — In Victoria, B.C. on July 13, 1978, Mrs. Helen MacDonald of 2251 Cadboro Bay Rd., formerly of 1533 Gladstone Ave. She is survived by her daughter, Mrs. J. (Lucy) Olson, Lake Cowichan; 2 sons, Noel Ribout, Edmonton and David MacDonald of Cambridge, Ontario; several grandchildren.
Funeral service in the FAMILY CHAPEL of McCall Bros. on Saturday, July 15 at 2:00 p.m. with the Rev. Canon W. E. Greenhalgh officiating. Cremation. (Flowers gratefully declined. Donations, if desired, may be made to the Heart Foundation, 1008 Blanshard St. or the Cancer Society, 857 Caledonia Ave.)

PAUL — Suddenly in Spokane, Wash., on July 10th, 1978, Mr. Harvey Andrew (Jack) Paul, aged 44 years, born in Victoria, B.C., late residence 213 West Riverside Ave., Spokane, Wash. Predeceased by his father, Baptiste Paul in 1966, he leaves his loving family: his mother, Julia Paul, 7286 West Saanich Rd., Brentwood, B.C.; his wife, Marjorie; children, Jeanette, Jacqueline, James, Joan and Joseph; mother-in-law, Isabel Studd, all in Spokane, Wash.; brothers, Roy, Victoria, B.C., Carl, Brentwood, B.C.; sisters, Jeanette Barrett, Victoria, B.C., Juanita Underwood, Sidney, B.C., Frada Cooper, Brentwood, B.C.; many nieces, nephews and cousins.
Prayers will be offered in the Sands Mortuary Limited Memorial Chapel of Chimes on Sunday, July 16th, 1978, at 8:00 p.m. Mass will be celebrated in Our Lady of the Assumption Church, West Saanich, Road, on Monday, July 17th, 1978, at 10:00 a.m. Rev. Father William G. Mudge officiating. Interment at the West Saanich Cemetery.
SANDS — VICTORIA

SENDALL — On July 12, 1978, in Victoria, B.C. the Rev. Dr. T. Harry Sendall in his 95th year of 909 Pendergast St., formerly of Saskatchewan, arriving from Lincoln, England under the Methodist Church in 1910. He served many areas in Saskatchewan until his official retirement in 1952. He leaves his loving wife Dorothy at home; one brother, Harold, in Hereford, England; nieces and nephews.
The Rev. Hugh Hunter will conduct a memorial service in the First United Church Chapel, Balmoral at Quadra, on Saturday, July 15, at 2:00 p.m. Cremation. Flowers gratefully declined. Donations, if desired, may be made to the First United Church Memorial Fund, 932 Balmoral Rd.

SUTTON — On July 13, 1978, Matthew, beloved husband of Gwen Sutton of 313 Davida Avenue. Aged 85 years. Survived also by one son, Reginald, Swift Current, Saskatchewan, one daughter, Mrs. Frances Meadows, Moose Jaw, Saskatchewan.
Memorial service will be held at St. Martin in The Field, Obed Avenue, Saturday, July 15th at 11:00 a.m. Canon J. Rogers officiating. Cremation. Flowers gratefully declined, donations to the Charity of your choice would be appreciated. Arrangements through the Memorial Society of B.C. and First Memorial Services Ltd.

308A CARD OF THANKS

Peter and Marian Morris and family, No. 608-701 Esquimalt Rd. and Mr. and Mrs. Eldon and Flora Simison, No. 614-701 Esquimalt Rd., wish to express our thanks and gratitude for all the kindness, flowers and masses for our friend Geraldine Stewart. Special thanks to Father P. Hanley, Father Costello, Father Farrell and Sister Mary Ethel for all their kindness they showed to us in our time of need and the Catholic Women's League for all their kindness.

IN APPRECIATION
Words are inadequate to express our sincere thanks to our many friends for the compassion and sympathy shown to us in so many ways in the loss of our beloved husband, father, and grandfather. The Family of James Algin Lonsbury.

309 IN MEMORIAM

THEY SHALL GROW NOT OLD AS WE WHO ARE LEFT GROW OLD. AGE SHALL NOT WEARY THEM, NOR THE YEARS CONDEMN. AT THE GOING DOWN OF THE SUN, AND IN THE MORNING, WE WILL REMEMBER THEM.
WITH GRATITUDE, SANDS

310 FUNERAL DIRECTORS

CUNNINGHAM
FUNERAL CHAPEL
1155 FORT ST.
Phone 384-5512 or 384-8626
Offering dignified moderate service for all. Geo. S. Cunningham, owner, manager.

310 FUNERAL DIRECTORS

McCall's

MONDAY
COWIE, Mrs. Elizabeth W. O.
10:15 a.m.—FLORAL CHAPEL
McCALL BROS.
Floral Funeral Chapels
385-4465

Hayward's (B.C. Funeral Co.)
Thomson & Irving
Funeral Chapels
1625 Quadra St.
386-3505

FIRST MEMORIAL SERVICES
Serving the Public and Exclusive Area Undertakers for the Memorial Society of B.C. 658-5244.

310 FUNERAL DIRECTORS

Sands

FAMILY OWNED
and OPERATED
Since 1912

DEDICATED TO SERVING
Vancouver Island Families

Victoria's Dignified
and Reverent Chapels

"Memorial Chapel
of Chimes"
"Family Chapel
of Memories"

1803 Qcadra St.

Your seven community chapels

VICTORIA	388-5135
SIDNEY	656-2232
COLWOOD	478-3821
DUNCAN	746-5212
LADYSMITH	245-2331
NANAIMO	753-2032

We Care About
Vancouver Island Families

Sands

311 MONUMENTALS

STEWART MONUMENTAL
Works Ltd.
ESTABLISHED 1896
Marble fireplace and tabletops
1403 May St. 384-3453
Memorial of Distinction

MORTIMER'S
Monumental Works
FOUNDED 1877
709 KINGS RD. (at Douglas)
383-6421

313 MISCELLANEOUS

IN MEMORIAM DONATIONS
to be used exclusively for
CANCER RESEARCH
should be directed to
CANADIAN CANCER SOCIETY
857 Caledonia Ave., Victoria

SPELL
IT
OUT

When you have something to sell, the easiest way to find a buyer is to spell it out in print! You do that by placing a low-cost in the newspaper, Classified A telling our readers what you have to sell. We'll help you Give us a call today.

at 386-2121.

NOTICE TO CREDITORS

In the Matter of the Estate of WILLIAM MARTIN SMITH, formerly of 26-848 Hockley Place, Victoria, British Columbia, Deceased.

NOTICE IS HEREBY GIVEN that creditors and others having claims against the estate of the above named Deceased are hereby required to send them to Barry Ernest Dinning, Executor on or before August 7, 1978, after which date the Executor will distribute the said estate among the parties entitled thereto, having regard only to the claims of which he then has notice.

Barry Ernest Dinning,
Executor
c/o Messrs.
Dinning & Vallance
328 Goldstream Avenue
Victoria, B.C.

NOTICE TO SHIPYARDS

CONSTRUCTION OF ONE PASSENGER — AUTOMOBILE COAST SHIP

Due to non-compliance of original request the British Columbia Ferry Corporation invites re-submission of Tenders for the construction of the above vessel.

A complete set of new contract documents are available upon request from,
The Operations Manager,
British Columbia Ferry Corporation,
818 Broughton Street,
Victoria, B.C. V8W 1E4.

Sealed Tenders marked "Tender—Passenger, Automobile Coast Ship" will be received for public opening no later than 2:00 p.m. Friday, July 21, 1978, by the General Manager and Chief Executive Officer at the above address.

NOTICE TO CREDITORS AND OTHERS

IN THE MATTER OF THE ESTATE OF WILLIAM ALEXANDER MUSGRAVE, ALSO KNOWN AS WILLIAM A. MUSGRAVE, DECEASED

CREDITORS and others having claims against the Estate of WILLIAM ALEXANDER MUSGRAVE, deceased, formerly of 280 Nicola Place, Victoria, British Columbia, are required to send full particulars of such claims to the Executor of the Estate of William Alexander Musgrave c/o 201-2067 Cadboro Bay Road, Victoria, B.C., on or before the 11th day of August, 1978, after which date the Estate will be distributed having regard only to claims that have been received.

JOHN B. E. GOULT, Esq.,
Barrister and Solicitor
201-2067 Cadboro Bay Road,
VICTORIA, B.C.
Solicitor for Executor.

NOTICE TO CREDITORS

MARJORIE LOUISE WADHAMS, formerly of 21031—72nd Avenue, R.R. 5, Langley, British Columbia, deceased.

NOTICE IS HEREBY GIVEN that creditors and others having claims against the estate of the above deceased are hereby required to send them to the undersigned Executors at 737 Fort Street, Victoria, B.C. V8W 1G9, Attention: Mr. R. A. Davidson, before the 12th day of August, 1978, after which date the Executors will distribute the said estate among the parties entitled thereto having regard only to the claims of which it then has notice.

Terence Leonard Wadhams
and
Yorkshire Trust Company,
Executors
By Cox, Taylor, Bryant,
Their Solicitors

NOTICE TO CREDITORS AND OTHERS

MYRTLE ESTHER VICTORIA LARSON, Deceased.

NOTICE IS HEREBY GIVEN that creditors and others having claims against the estate of MYRTLE ESTHER VICTORIA LARSON, deceased, late of No. 803-875 North Park Street, Victoria, British Columbia, are required to send their claims duly verified to the undersigned Executor of the said Estate at 600-1070 Douglas Street, Victoria, British Columbia, on or before the 8th day of August, 1978, after which the Executor will distribute the assets of the Estate having regard only to the claims of which notice has then been given.

WILLIAM ALEXANDER
BUCHAN,
Executor.
STRAITH & COMPANY,
Solicitors.

NOTICE TO CREDITORS AND OTHERS

MAY ELIZABETH GRAHAM, also known as MAY GRAHAM and MAY E. GRAHAM, Deceased.

NOTICE IS HEREBY GIVEN that creditors and others having claims against the estate of MAY ELIZABETH GRAHAM, deceased, late of 544 Davida Street, Victoria, British Columbia, are required to send their claims duly verified to the undersigned Executor of the said Estate at 600-1070 Douglas Street, Victoria, British Columbia, on or before the 8th day of August, 1978, after which the Executor will distribute the assets of the Estate having regard only to the claims of which notice has then been given.

WILLIAM ALEXANDER
BUCHAN
Executor

STRAITH & COMPANY
Solicitors

IN THE MATTER OF THE RECEIVERSHIP OF BELL BUOY MARINA (1975) LTD.

Offers are invited for the following on an "as-is, where-is" basis, with no warranty express or implied.
Closing time for offers will be 11:00 A.M. Wednesday, July 26th, 1978, at which time all offers will be opened at our offices as below. Persons making bids may attend.
Bids must be in sealed envelopes marked "TENDER — BELL BUOY MARINA".
All bids must be accompanied by a deposit of 15%. Deposits on unsuccessful bids will be returned. The balance of successful bids, plus applicable sales tax will be required within three (3) days of notification of acceptance. Failure to do so will result in forfeiture of deposit.
The highest or any offer not necessarily accepted.
Lot 1 — Lag bolts, screws, etc. (brass & galvanized)
Lot 2 — Boat fittings, paint, etc.
Lot 3 — Fishing tackle, and miscellaneous retail items.
Goods may be viewed ONLY on Wednesday, July 19th, 1978 from 1-4:00 P.M. at 1340 Stewart Avenue, Nanaimo, B.C. Please contact Mrs. Handy at the office of the undersigned for any further information.

PETER B. LLOYD, C.A.
for: MICHAEL K. DEBECK,
RECEIVER—MANAGER
WILSON, HAYES, LLOYD & DeBECK
Chartered Accountants,
208 - 435 Trunk Road,
Duncan, B.C. V9L 2P5
Phone 748-0386
7-14x

IN THE MATTER OF THE MECHANIC'S LIEN ACT

Take notice that BRAD LEITH, doing business as UNDER THE SUN RENTALS of 450 Burnside East, in the City of Victoria, Province of British Columbia, is indebted to Capital Auto Glass Limited, of Victoria, in the Province of British Columbia, in the amount of $815.00 together with a storage charge from November 30, 1976 at the rate of $2.00 per day, for work done and materials supplied in the repairing of one (1) 1964 Cadillac motor vehicle bearing serial No. S 5226581, and that pursuant to the Mechanic's Lien Act—R.S.B.C. 1960 and amendments thereto, the said motor vehicle will be sold to pay the amount due to Capital Auto Glass Limited, and the cost of advertising and sale on the 28th day of July 1978 A.D. at the hour of 1 P.M. in the afternoon, at the place of business of Capital Auto Glass Limited, namely 845 Yates Street, in the City of Victoria, in the Province of British Columbia, unless the said sum of $815.00 together with storage charges and costs of advertising and sale are sooner paid.

Dated this 11th day of July, 1978 at Victoria Province of British Columbia.

Kenneth R. Messerschmidt
Capital Auto Glass Limited
845 Yates Street,
Victoria, B.C.

Beer An Attraction For All Sooke Day

Every year they say come early to All-Sooke Day but for Saturday they really mean it.

For one thing, there's beer. Just a little, and it's American.

And for another, there are no more reserved seats.

The Sooke logging sport finals begin at 1:15 p.m. Saturday but the doors open at 9:30 a.m.

"People should get there about 11 a.m., certainly by noon," says All-Sooke Day chairman Len Jones.

"Families can enjoy the salmon barbecue and get a good seat for the logging sports."

Beer will be available, starting about noon.

"We were able to get some beer but not as much as we wanted. Those who arrive early should have no trouble buying it."

Loggers from the U.S. and Canada will be competing in the traditional logging events.

The one-day show is at Sooke River Flats. Visitors from Victoria turn right on Phillips road, just past Sooke River bridge.

Elimination rounds in some logging sports will begin by 10 a.m. and barbecuing of salmon and beef will also be under way by then.

By doubling the admission charge to $2 (children under 12 free) the organizing committee was able to hold the price at $2.50 a plate for the meal, Jones said.

The day will conclude with awarding of prizes and a high-climbing act by John Harper about 4:30 p.m.

Also on the weekend there is a regional archery tournament at Juan de Fuca Arena and a Victoria International Festival concert Sunday night at McPherson Playhouse.

Here are the weekend events:

SATURDAY

9 a.m. Official opening, archery tournament, preliminary rounds begin, Juan de Fuca arena.
9:30 a.m. Doors open All-Sooke Day, Sooke River Flats.
10 a.m. Preliminary rounds logging sports, Sooke.
1:15 p.m. Logging sports finals begin, Sooke.
1:30 p.m. Archery tournament championship round begins, Juan de Fuca Arena.
4:30 p.m. Prize ceremony All-Sooke Day, Sooke.

SUNDAY

7 a.m. Archery tournament resumes, Juan de Fuca Arena, continuing until 4 p.m.
8 p.m. Festival concert, Beethoven, McPherson Playhouse.

Killer Bear Relocates

ROCKTON, Ont. (CP) — Smokey, the trained black bear that mauled 30-year-old Lynn Orser to death July 2, will be released from quarantine on Tuesday and off to a new home as soon as one is located.

Jim Harris, spokesman for the African Lion Safari and Game Farm in this community about 20 kilometres west of Hamilton, said Thursday that Smokey is in excellent health.

There was no evidence of rabies or any other kind of illness that might have led him to attack Miss Orser, the girl-friend of the bear's owner, David McKigney of Aurora, Ont., Harris said.

"We hope to find a home for him in some wildlife park in North America within the next week or two," Harris added.

The bear, taught to wrestle by McKigney, came into McKigney's home while its pen was being cleaned and mauled Miss Orser. She died about four hours later in hospital.

Special Offer

FOR PRIVATE PARTY CLASSIFIED ADVERTISERS

Use this handy coupon to place your Classified Advertisement and save money.

FILL OUT AND MAIL TO
SPECIAL OFFER
Victoria Press
P.O. Box 300,
Victoria, B.C.
V8W 2N4.

OR
DELIVER IN PERSON TO
2621 Douglas St.,
Victoria, B.C.

Name .....
Address .....
.....
Phone No. .....
Signature .....

No. of Insertions ..... Amount Enclosed $ .....

Your ad will run as soon as possible upon receipt of this coupon and payment or please specify consecutive dates

.....
.....

Classification Number ..... 10 WORDS MINIMUM

10 Words for 1 insertion in The Daily Colonist and Victoria Times: $1.20
12¢ for each additional word

10 Words for 3 insertions in The Daily Colonist and Victoria Times: $2.85
28¢ for each additional word.

10 Words for 6 insertions in The Daily Colonist and Victoria Times: $4.50
45¢ for each additional word.

Victoria Press Box Charge $3.25 per month
☐ Replies to be mailed ☐ Replies to be held for pickup

All ads must be written in regular classified style, and run on consecutive days.

All real estate, mobile home, rental and business advertising is considered to be commercial advertising and will not qualify for this special offer.

SEND CHEQUE or MONEY ORDER
— NO REFUNDS —

THE DAILY COLONIST AND VICTORIA TIMES

Head for the Hills; Suds Are Running

PRINCE GEORGE (CP) — There's gold in those central British Columbia hills — but not all of it glitters.

The latest discovery is called Pacific Gold, a new light beer and the only suds currently being brewed in any quantity in the province.

A strike-lockout in the brewery industry, now in its second month, has left thirsty drinkers to fight over the declining supply of local beer and whatever imported brew can be brought into the province.

While the dispute has shut down other B.C. brewing operations, telephones are ringing off the hook at the new brewery here, as B.C. hotel owners swamp the outfit looking for beer.

"Orders are coming in like hell," said Bob Naismith, president of Prince George Breweries Ltd.

Naismith is a partner in the firm which took over the bankrupt Uncle Ben's Industries last month and began producing beer a short time later.

The brewery started making deliveries last week, and by the weekend the beer was in taps in northern and central hotels from Williams Lake to Fort Nelson.

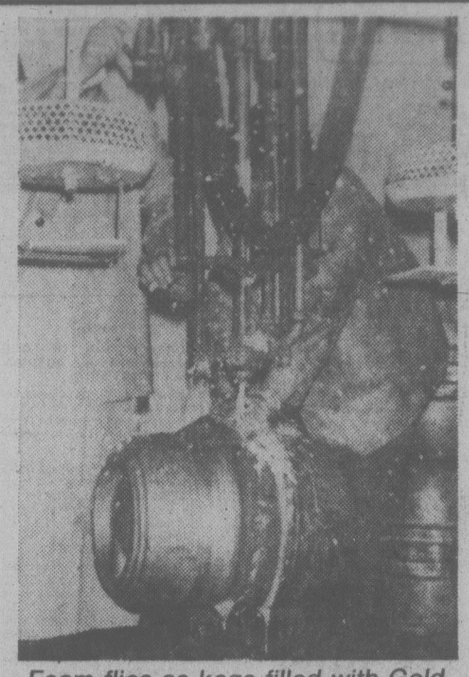
More than 20 hotelmen visited the brewery on one day earlier this week seeking beer.

"Once the initial onslaught is over, we will be able to get everything more streamlined," Naismith said.

He said he is confident he can supply all local hotels, but is also anxious to crack the market in the Vancouver area, where hotel owners are relying on shipments of Rainer, Olympia and Schlitz beer from the United States to keep customers happy.

Naismith said the first bottled beer will be produced as soon as cartons and labels, promised by Tuesday, arrive. Beer will be trucked to Vancouver shortly after that, he said.

Naismith said the brewery will produce two million gallons a year of the light beer, which, unlike other light beers, has five-per-cent alcohol by volume.



Foam flies as kegs filled with Gold

CANNED SALMON LIMIT

VANCOUVER (CP) — A new fishing regulation, announced Thursday, will set a personal possession limit of 25 pounds of canned sport-caught salmon at a place other than the person's permanent home address, Dr. W. E. Johnson, director-general Fisheries Management, Pacific Region, said.

He said the new regulation is aimed at out-of-province visitors, who have been canning, daily, the catch limit of four salmon while on an extended stay in British Columbia.

The Provincial BONUS
6 CHANCES AT $1 MILLION
4 CHANCES AT $100,000.00
Plus thousands of other cash prizes ranging from $50 to $10,000.00.
PLUS
19 EXTRA BONUS NUMBERS
To be drawn on the July 30th draw giving you additional chances to win!
1 CHANCE AT $100,000.00
9 CHANCES AT $20,000.00
9 CHANCES AT $10,000.00
Plus thousands and thousands of $100 bonus prizes for correctly matching the last four digits on these 19 extra bonus numbers.
The biggest Provincial yet! and still only $5!

17-YEAR-OLDS WIN WELFARE APPEAL

KELOWNA (CP) — An appeal board has ruled in favor of giving welfare for two pregnant 17-year-old girls, contrary to policy recently announced by Human Resources Minister Bill Vander Zalm.

The two teenagers, who have not lived at home for several months, applied for welfare and were first turned down by city officials. They appealed the decison, and the board ruled 2-1 that they should receive benefits.

Vander Zalm had said earlier that people between the ages of 16 and 18, who no longer live at home, would be denied welfare benefits.

When informed of the appeal board decision, Vander Zalm said Thursday he wanted to see the details of the case immediately.

He said that if the circumstances surrounding the girls' case are not unusual, then the decision violates the intent of the new regulations and he therefore might reverse it.

The minister said there have been about a dozen appeals against his policy to cut most 16 to 18-year-olds off welfare. If there are many more, he said, the regulations may have to be rewritten to make them more explicit and the policy more understandable.

Appeal By CPU

VANCOUVER (CP) — Art Gruntman, western vice-president of the Canadian Paperworkers Union, said Thursday he has appealed to Dennis McDermott, president of the Canadian Labor Congress, for help to end the feud between his union and the International Woodworkers of America.

The fight heated up Wednesday when employees at Rim Forest Products Ltd. near Hazelton voted 64 to 36 against a certification bid by the IWA.

"I'm disappointed that the IWA, another CLC affiliate, seems bent on out-and-out war," Gruntman said.

CHINATOWN TRUCE OR NO $1M GRANT

VANCOUVER (CP) — Federal Urban Affairs Minister Andre Ouellet said the government will withdraw its $1 million contribution to a Chinese cultural centre unless two warring factions in Chinatown reach a truce within the next two months.

Ouellet said the Liberal government does not want to become involved in the dispute between the Chinese Cultural Centre and the Chinese Benevolent Association's Chinese-Canadian Activity Centre.

The cultural centre proposal was forwarded by the CCC, and in retaliation, the CBA started raising funds for its own activity centre.

"The project has to be a joint venture by the municipal government and the whole Chinese community," Ouellet said. "We have said we'll provide $1 million and now it's up to the city to approve the plan."

Tory Chosen

RICHMOND (CP) — Tom Siddon has been nominated by acclamation as Progressive Conservative candidate in the federal riding of Burnaby-Richmond-Delta for the October byelection.

ALF BECKER'S CHAIN SAWS
2981 Tillicum Rd.
384-6414

Sears
Shop at our Warehouse Clearance Centre
Saturdays, 9:30-3:30. Located at 765 Vanalman.
Personal Shopping. While Quantities Last.
Clearance Centre
Big Savings on Used, Damaged & New Furniture. Choose from:
Living room lounger suites—2-, 3- and 4-piece sets
Lounge chairs in various styles and covers
Occasional pieces—cocktail tables, coffee and end tables as well as bookcases.
Bedroom furniture—dressers, night tables, head & footboards in pine or maple finish.
Bedding—replacement boxsprings and mattresses.
Simpsons-Sears Ltd.
Service Centre, 765 Vanalman Ave. . . . Just off the Pat Bay Hwy.

PEUGEOT
A name to enhance your reputation
STAFF CAR SALE

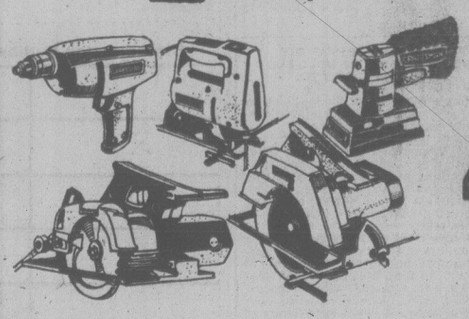


PEUGEOT 504 DIESEL
This car has been driven by our sales manager, and comes equipped with power steering, power disc brakes, power front windows, sunroof, automatic transmission, two-stage metallic paint. Frankfurt AM-FM radio, sunshield and floor mats.
SALE PRICE $9195



PEUGEOT 604 SL SEDAN
This distinctive car has been driven by our general manager and comes completely equipped with power windows, power steering, automatic transmission, four-wheel power disc brakes, steel-belted Michelin radial tires, double sweep windshield wipers, air conditioning, electric sunroof, electric antenna, AM-FM stereo radio and cassette, and a host of other luxury items. A car definitely in a class with the classics.
SALE PRICE $12,820
PRICES IN EFFECT TO JULY 21 ONLY 7-14x
LOW COST BANK BUDGET TERMS AVAILABLE
pacific mazda PEUGEOT
810 JOHNSON
CORNER OF BLANSHARD
385-1451

Sears Saturday Spectaculars
Shop Saturday, 9:30-5:30. Personal Shopping Only. While Quantities Last.



Craftsman Reconditioned Powertools
40-50% off
the original regular selling price
Good assortment of
*Routers *Sanders
*Circular Saws *Drills
*Sabre Saws
90-day guarantee.
Some items may not be exactly as illustrated.
Hardware (9)

Children's swing set
26.99 each
Reg. $35.99 4-leg swing set with polyethylene seats that won't get hot in the sun. Weather-resistant baked-on enamel. (24549)
Toy Shop (49)

Diazinon for the garden!
2.49 each
Reg. $3.49. 8-ounce size of Diazinon liquid helps kill aphids, caterpillars, fruit flies and more. 16-oz. Diazinon. Reg. $4.99 ..... ea. $3.79
Garden Shop (71)

15-inch high fence roll
7.99 each
Reg. $10.49 Handy 24-foot-long green fence roll. Ideal for around patio garden areas or decorative shrubs, plants.
Garden Shop (71)

Cast Iron hibachi
7.49 each
Reg. $9.99. 10"x20" hibachi with cast iron body. Two adjustable cooking grills. 10x17" hibachi. Reg. $7.99 ... ea. 5.49
Housewares (11)

Bath sheet in polyester/cotton
7.99 each
Reg. $11.99 34x64" 90% cotton/10% polyester bath sheet. Colours: Brown, Gold, Green, Pink, Black, Blue.
Staples (96)

Ladies' 1-2-pce. summer dresses
12.99 each
Reg. $16-$28. Selection of fashion style summer dresses in a variety of popular styles; easy-care polyester. Broken size range: Misses, Jr., ½ sizes.
Women's Dresses (31)

Ladies' 2-3-pc. pant suits
29.99 each
Reg. $45. Fashion-styled pant suits in several styles, florals, stripes and solids. In easy-care fabrics. Broken size range.
Women's Suits (17)

3-piece Pyrex bowl set
7.99 set
Reg. $11.99 Handy Pyrex 3-piece bowl set in the dainty 'Old Orchard' pattern. Set includes: 750-ml., 1.5-1. 2.5-1 sizes.
Housewares (11)

Simpsons-Sears Ltd.
3190 Shelbourne Street. Lots of Free Parking . . . No Tickets, No Time Limit.

Tonight: Clear
Saturday: Mostly Sunny

Victoria Times

VICTORIA, BRITISH COLUMBIA, FRIDAY, JULY 14, 1978

95th YEAR, No. 30 ★ ★ ★

Prevue BOOKS TELEVISION

Puzzle Prize $100

15 CENTS DAILY, 30 CENTS SATURDAY

Food Prices Uncontrolled

B.C.'s food prices monitoring program has been totally ineffective in stopping price increases, Consumer Affairs Minister Rafe Mair said Thursday.

Mair said in an interview that the program, which until May was under his jurisidiction but now is in the hands of Agriculture Minister Jim Hewitt, is powerless to stop price increases.

He said provinces can do very little to control prices and that the federal government must take the necessary initiatives.

Finance Minister Evan Wolfe said in June, 1977, that B.C. would set up a prices review and monitoring board in an attempt to control inflation once the federal anti-inflation program was ended.

However, no such board has been set up, even though the federal plan was dismantled earlier this year.

"The fact of the matter, the cold hard fact, is that most of the products we use in B.C. come from outside the province and, indeed, many of the wage settlements that occur in B.C. either come from outside the province, or outside-the-province wages are the bench mark by which they are judged here in B.C.," Mair said.

"So, really, you're controlling a very, very small segment of wages and prices, and letting the rest of it run free."

Mair said prices inevitably will continue to increase, something which could lead to serious labor problems.

Building Peace But Salmon Strike Looms

Labor peace in B.C.'s hard-pressed construction industry seemed assured today but the vital salmon fishing industry appeared to be heading for a strike.

Jack Nichol, president of the United Fishermen and Allied Workers Union, said Thursday three negotiating committees representing 4,300 shoreworkers and salmon fishermen will meet today to set a strike deadline.

Nichol announced the meeting in Prince Rupert after 3,000 shoreworkers voted 81.2 per cent in favor of striking.

Nichol said some areas have not reported vote results but he doubted a few straggling polls would change the over-all total.

He did not disclose the terms of the latest offer.

The president said that shoreworkers "certainly demonstrated in the most profound way that they're not prepared to accept what the (cannery) operators have on the table with the last offer."

Meanwhile, in Vancouver a tentative contract settlement for the construction industry was announced jointly by Chuck McVeigh, president of the Construction Labor Relations Association, and Jim Kinnaird, spokesman for a joint bargaining council representing 17 unions.

The settlement is the first in many years reached without third-party intervention.

About 40,000 construction workers and 850 contractors will now begin ratification votes, expected to take about a month, they said.

McVeigh said monetary terms of the contract are the same as those the council earlier refused earlier to take to the workers. It centres on a basic increase of $1.62 an hour over two years, he said.

Previous industry contracts expired April 30.

★

VANDER Z GETTING PICKY

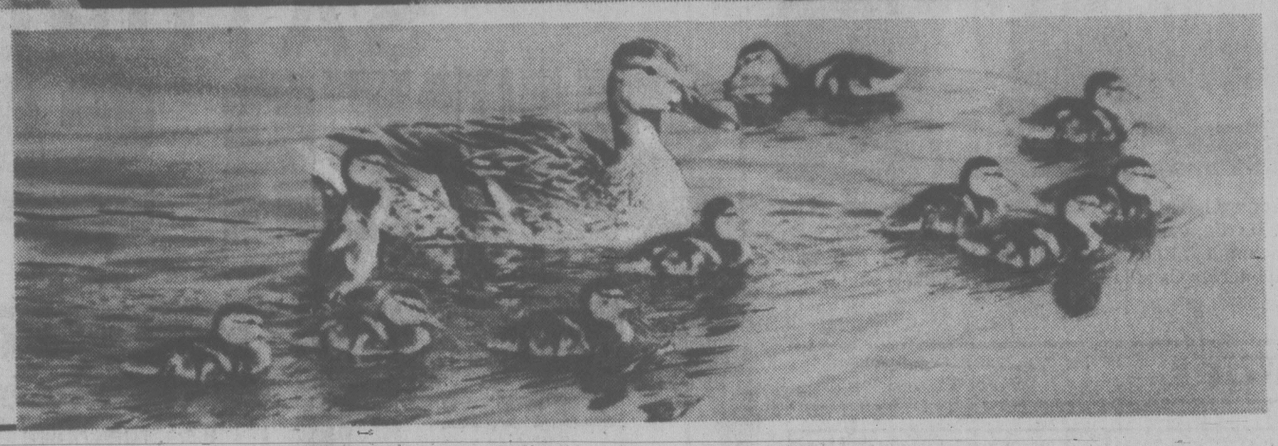
Human Resources Minister Bill Vander Zalm said today that no new single and employable applicants will be allowed to receive welfare in the Fraser Valley or Okanagan areas until all the current fruit and berry crop is picked.

Some Fraser Valley fruit growers said earlier this week that their berries are rotting on the vine because they cannot find enough pickers.

However, Okanagan fruit growers said they have more pickers than they need. As well, Richard Bullock, president of the British Columbia Fruit Growers Association, said reports of worker shortages are isolated, and in those cases it is usually the farmer who is at fault for his treatment of workers.

Thursday, more than 200 placard-waving demonstrators demanding higher welfare payments greeted Vander Zalm as he opened a new welfare office in Vancouver.





BACK QUACKERS, eight in all, waddle down ramp for daily swim with mother duck in Beacon Hill park. Wee birds are reluctant to do swan, pardon, duck dive and much prefer to ease into water for formation swim around mommy.

John McKay photos

Death Sentence For Soviet Spy

MOSCOW (AP) — A Soviet court today sentenced Anatoly Filatov, a Soviet administrative worker, to death by firing squad for spying, the news agency Tass said.

The death verdict against Filatov, whom Tass called "an agent of a foreign intelligence service," came at the end of a week of well-publicized trials during which dissidents Anatoly Shcharansky and Alexander Ginzburg received labor camp sentences of 13 and eight years respectively.

Filatov is unknown to dissidents here and Western diplomats also claim they do not know him.

Shcharansky's sentence was two years less than the 15 requested by the prosecutor, the longest prison sentence allowed by Soviet law. The charge of treasonable espionage could have meant the death penalty, but the prosecutor had cited the defendant's youth and clean record and recommended leniency.

U.S. President Carter reiterated the U.S. position today in Bonn, West Germany, telling a news conference: "Our voice will not be stilled as we consider these violations, and others around the world, of human rights."

Earlier today, outside the courtroom, Shcharansky's 70-year-old mother, Ida Milgrom, stood in a light drizzle and read to reporters a statement thanking Carter for his support of her son.

Mrs. Milgrom had been barred from the courtroom every day of the five-day trial, although another son, Leonid, was admitted for all but secret sessions.

Natalia Shtiglits, who claims to be Shcharansky's wife, said Thursday she has a promise of continued U.S. support for her husband.

Miss Shtiglits met in Geneva Thursday with U.S. State Secretary Cyrus Vance and said afterward he told her the United States will "continue to act" until Shcharansky is free.

Meanwhile, strong sentiment was reported forming in the U.S. Senate to curb economic and technological assistance to the Soviet Union in retaliation for the continued persecution of Soviet dissidents.

And in London, British Foreign Secretary David Owen — reacting to the Shcharanky sentence and Thursday's sentencing of Soviet dissident leader Alexander Ginzburg to eight years of hard labor — has blocked a planned visit to London by a Soviet government minister.

B.F. Bratchenko, Soviet coal minister, was to have begun a U.K. visit Sunday.

In the British House of Commons, 120 members of Parliament signed an all-party motion expressing revulsion at the dissident trials and calling on Labor Prime Minister James Callaghan's government to take "appropriate action."

INUIT SETTLE WITH OTTAWA

OTTAWA (CP) — Inuit of the Western Arctic will own 95,830 square kilometres of land and receive $45 million under a tentative land settlement agreement announced today.

In return they will give up all claim to the 436,800 sqyare kilometres of the Western Arctic which includes the resource-rich Mackenzie River delta.

The announcement by Indian Affairs Minister Hugh Faulkner came in a joint position paper released by the government and the Committee for Original People's Entitlement (COPE), the organization representing 2,500 western Inuit — who refer to themselves as Inuvialuit.

Calling it a landmark in the government's program to reach settlement of northern claims, Faulkner said the proposal would allow Inuvialuit to participate in the economic development of the North while ensuring their cultural heritage would be protected.

Faulkner indicated the COPE agreement may serve as a model for future land claim settlements. He said no settlement in the Eastern Arctic, the Mackenzie delta or the Yukon will offer a better deal than COPE is getting.

Sam Raddi, COPE president, said the proposal reflects the interests of his people fairly, but said it is just a first step in reaching a final settlement.

NEWS BRIEFS

Beer in the Hills

PRINCE GEORGE (CP) — They're brewing up a storm of business here in the hills of central B.C. where production has begun of a new light beer, Pacific Gold. It's the only beer currently being made in the province, in its second month of a drought brought on by a brewery strike-lockout. For thirst-provoking details, see Page 48.

New Chief Named

OTTAWA (CP) — Col. Kent R. Foster of Calgary has been appointed commander of the Canadian Airborne Regiment, the elite unit based at Petawawa, Ont., that lost its previous commander Wednesday after-more than a week of controversy. See story on Page 8.

Pipe Rejected

OTTAWA (CP) — The National Energy Board has rejected an application from Westcoast Transmission Co. Ltd. to increase its pipeline facilities from northern British Columbia to the Lower Mainland. The board said that the $80,578,400 in additional facilities are not needed this year and only a relatively small part of them might be required in the next two years.

Police Walk Out

CLEVELAND (AP) — Mayor Dennis Kucinich today asked the state of Ohio for National Guard troops and any other assistance it can provide, after a strike by 1,500 patrolmen left this city of 700,000 virtually without police protection. There were no reports of widespread crime.

Bond Deadline

OTTAWA (CP) — Sales of the 1977-78 Canada Savings Bonds issue will be halted at the close of business on July 31, Finance Minister Jean Chretien announced today.

Postal Row In Vancouver

VANCOUVER (CP) — A dispute over shift starting times has disrupted operations at the Vancouver post office.

Day shift workers joined a work stoppage that began Thursday night when workers remained in the cafeteria during their shift to protest changes in starting times.

Betty Amos, a post office spokesman, said some workers have refused to join the protest, but she could not say exactly how many employees were on the job or to what extent post office routine was being disrupted.

Amos said that as a result of the dispute mail deliveries in Vancouver would be minimal today. However, she said mail service for points outside Vancouver would be normal because mail for these centres was dispatched Thursday night.

Amos said employees were ordered back to work by union and management officials, but refused to comply.

Lloyd Ingram, local union president, said the dispute resembles a situation in London, Ont. in which one worker has had 16 different shift changes since mechanization began. Union officials say the post office's mechanization program is behind current moves to change shifts.

In Victoria, a post office spokesman said all operations are working normally.

Meanwhile, Bob Andstein, president of the postal union's Nova Scotia local, said Thursday that unless post office management improves its contract offer to the Canadian Union of Postal Workers by mid-August the postal workers will be on strike by the first of September.

Andstein said in Halifax 92 per cent of the union's members have voted to support the union's monetary demands in the new contract. The vote was conducted last weekend.

The postal workers contract, which expired 13 months ago, has been under renegotiation for the last 15 months.

The dispute was turned over to a conciliation board in March and a report from that body is expected by mid-August, Andstein said in an interview.

"If the employer's position is negative, as it has been in the past, then we'll be on strike by the beginning of September," he said, later adding that if the postal workers do strike it will signal a long shutdown of the post office because "the employer will try to smash the union."

The union's five-part wage demands were sent to the federal treasury board Thursday, Andstein said.

Among other things, the demand seeks reclassifications, improvements in the cost of living allowance formula, a catchup settlement to offset inflation plus a general wage increase.

INDEX

	Page
Births	33
Classified	33-46
Comics	32
Deaths	46
Entertainment	15-17
Family	29-31
Finance	6,7
Gardening	34
Sports	22-27

FORESTS IN TROUBLE

B.C. could be on its way to one of its worst forest fire seasons in recent years, a government spokesman said Thursday.

Arnold Ginnever, program manager for the government's forest protection program, said that if current weather trends continue, "we would be in trouble, there's no doubt about it."

Cost of fighting the fires this year has risen to $3.2 million, more than three times the amount for the same period last year.

The government has spent $1.6 million fighting fires in the Prince Rupert district alone, he said.

Ginnever said that July and August are traditionally dry months in B.C.

Meanwhile, H. G. Doerkson, provincial forest fire suppression officer, said in a news release that if B.C.'s weather continues its abnormally dry, warm and sunny trend, the entire province could be facing high to extreme forest fire danger for the balance of the summer.

Ninety-four new fires were reported this week, he said, bringing the total for this year to 790, compared with 759 for the same period last year.

Seventy-nine fires were still burning Thursday, Doerkson said.

Indian Fishing Ban 'Powder-keg'

Times News Services

VANCOUVER — Fighting is feared this weekend between Indians and federal fisheries officers over cutbacks in native fishing days on the Fraser River.

A special detail of fisheries officers was sent Thursday to Lillooet — the expected trouble spot — where seven Indian bands have said they will ignore new fishing bans introduced because of low salmon counts.

The Indians insist they should not suffer for poor management and over-fishing by the white man.

Chief Victor Adolf of the Foundation Band said the 500-plus Indian fishermen in the area will not resort to violence although "we are all prepared to go to jail."

But others worry that there will be a physical confrontation.

"We're sitting on a powder-keg," one fisheries officer said.

The Indian revolt was sparked by an International Pacific Salmon Fishing Commission (IPSFC) decision to scrap the first two days of the normal four straight days of fishing for natives north of Boston Bar.

That means no fishing Thursday or Friday this week from Boston Bar to Texas Creek and no fishing Monday or Tuesday from Texas Creek to Churn Creek.

IPSFC chairman Rod Hourston said the ban is necessary because of low counts of sockeye headed for Stuart Lake spawning grounds near Fort St. James — the first major salmon run of the year. He said the expected 250,000-fish count is down by 50,000 and the ban will hopefully rectify the situation.

New Westminster district fisheries supervisor Lyle Freeman said the situation is an emergency and if Indians ignore the ban his officers are ready to enforce the law "to protect spawning grounds and to provide food for the isolated bands in the north."

Fifteen extra officers were sent to Lillooet Thursday. There are normally one full-time and three part-time agents. And the RCMP has been advised of the situation.

Freeman said the officers will not wear guns even though some men have been shot at in the past years, apparently by poachers. His men have been ordered to use discretion.

OTTAWA AD BILL TOPS $27 MILLION

OTTAWA (CP)-By the time the federal government and its agencies finished promoting everything from Loto Canada tickets to flying Air Canada, the 1977 federal advertising bill came to slightly more than $27 million.

The information came as the result of request last October by Progressive Conservative MP James Balfour (Regina East) for a written record of all government advertising for the previous year.

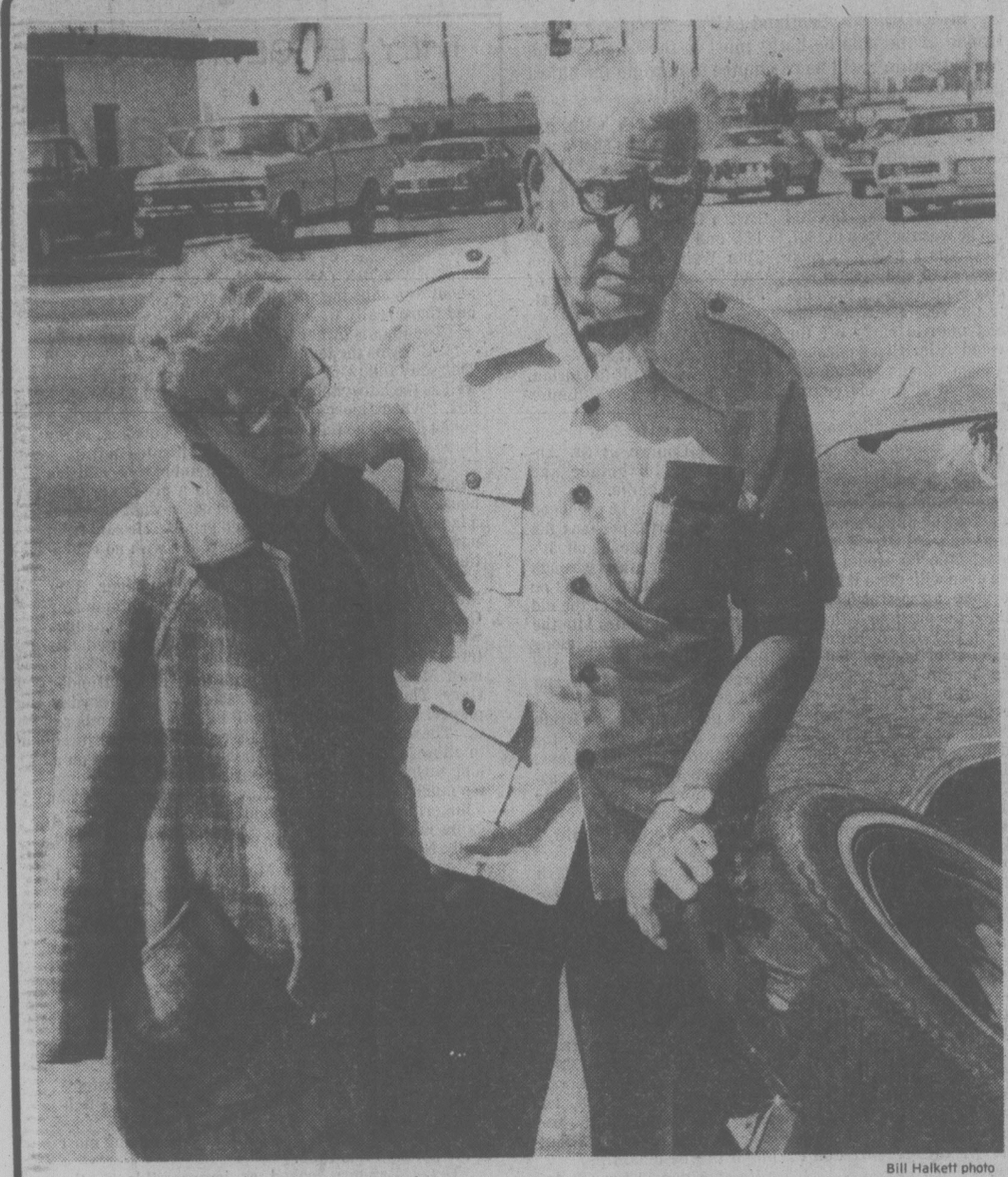
It took nine months and cost at least $2,000 for the government to compile the information, officials said.

B.C. LIONS
END-TO-END COVERAGE
CFAX 1070

SECOND FRONT PAGE

VICTORIA, BRITISH COLUMBIA, FRIDAY, JULY 14, 1978, PAGE 21

METRO TOYOTA
ESSO CAR CLINIC
TESTED USED CARS



Bill Halkett photo

Mr. and Mrs. Charles Richardson show radial tire that came apart

The Big Flap

Firestone 500 Failure Rocks Sooke Couple

By AL FORREST
Times Staff

Things that go bump in the night are not nearly as frightening as those that go thump in the daylight, especially when driving along the highway.

"We couldn't figure out what was banging," said Charles Richardson of Sooke. "We thought maybe it was something in the glove compartment.

"We stopped the car to investigate and discovered our front left tire was coming apart. It was peeling away and the pieces were thumping against the fender."

"I was terrified," added Mrs. Richardson. "It was about 200 feet down to the river on the left. If the tire had blown, we'd have been finished."

The couple was driving home after visiting relatives in Grande Prairie, Alberta, and were near Edson, heading towards Jasper, when the tire came apart.

It didn't blow but it had to be replaced with the spare.

"My tires are Firestone 500s and after reading in the papers about the problems they are having in the United States, I thought I should report this. It is happening here."

In the U.S., hearings are being held by Congress to determine whether the Firestone 500 tire should be recalled by the company.

Rep. John Moss (D-Calif.), House investigations subcommittee chairman, said there is a clear indication of a safety problem.

The committee will decide whether to order a recall after a public hearing Aug. 7.

There are more than 13 million Firestone 500 tires being used in North America. The company says there is no evidence to justify recalling all 13 million tires.

Richardson said his tires had gone about 40,000 miles in four years.

"The tires came with the car when I bought it."

Richardson said the tires seemed fine before he left on the trip to Grande Prairie. Also he had the wheels aligned so the problem couldn't be there.

There was no advance warning of trouble before the tire started coming apart.

Richardson said the tires retail at $70 each. He has been offered a new one at $38.

But he's thinking about getting all four tires replaced.

"Having a tire unravel when you're driving on the highway is not something you forget in a hurry," he said.

Mayor Socks Rocks

If it was a lacrosse game, Mayor Mike Young probably would have been penalized for slashing, but what he did to the Victoria Shamrocks at Thursday's council meeting was perfectly legal.

Young took a recommendation that the club be given about $1,100 for a road trip and hacked it to $500.

The team was almost home-free on its grant bid, having already won support from council's finance committee, when it ran into Young's body-check.

"I can understand the enthusiasm of the committee in supporting the Shamrocks because they're doing a fantastic job," said the mayor, "... but if we subsidize their transportation costs it's going to cause gross problems and dilemmas in the future."

He said other sports organizations would soon be knocking on the door but the money to support them just wouldn't be there.

The Shamrocks had asked for the $1,100 to help pay their way to the Commonwealth Games in Edmonton this summer.

Ald. Murray Glazier, chairman of the finance committee, said he felt the club should get the money because it could help promote Victoria while visiting Edmonton and also because the Rocks contribute to the city financially through home game receipts.

Council rejected the suggestion of an $1,100 grant, however, and later voted to accept a motion to award the squad $500.

That, said Young, was as generous as he could get.

Clinic Children Could Be First Lottery Losers

By AL FORREST
Times Staff

A summer education program for handicapped children could be the first victim of the lottery war between Ottawa and Victoria.

All funds for the program, $22,000 a year, come from provincial lottery ticket sales.

But Ottawa is moving into the lottery business in a big way in November and Provincial Secretary Grace McCarthy says this could mean the end of the provincial sales.

Deryck Thomson, administrator of the G.R. Pearkes Clinic for Handicapped Children, today said the end of provincial lottery revenues would be a severe blow to the clinic.

"Our only source of funds for the summer program is through provincial lottery sales by our women's auxiliary. This program is important and we hope it will be able to continue."

Handicapped students get therapy and schooling at the clinic from September to June but some of the students require this program during July and August as well, Thomson said.

The clinic is one of 40 non-profit organizations in the Victoria area funded through lottery sales. The provincial tickets raise about $430,000 here annually for charity.

Thomson calls the battle between Ottawa and Victoria "unfortunate and confusing."

Without judging the merits of arguments on both sides, he said it is clear that the provincial ticket program is of great benefit to hundreds of B.C. organizations.

"The jurisdictional problem will be resolved soon, I suspect, and I hope the provincial program can continue."

The 40 Victoria organizations funded through provincial ticket sales include service clubs, hospital auxiliaries and other non-profit groups. They are working to assist senior citizens, handicapped children, hospitals and amateur sports.

Across B.C. there are 275 organizations with 800,000 members selling provincial lottery tickets. More than half the total membership is involved in amateur sport programs at all age levels.

The lottery battle is between the federal government, which will be installing its Loto Canada ticket machines in B.C. this fall, and the province-run lotteries, the Express and Provincial.

McCarthy said the machines will greatly increase the sales of the federal tickets and could finish the provincial lotteries by year's end.

She will ask Premier Bennett to protest to Prime Minister Trudeau at a first ministers conference beginning Aug. 7.

McCarthy is also organizing petitions for the premier to take to Trudeau at the conference. The petitions would ask Ottawa to withdraw from the lottery scene by the end of 1979. She said the federal government in 1977 indicated it would not continue in the lottery business beyond the end of next year without the consent of the provinces.

However, only Nova Scotia has consented and still Ottawa is planning to stay in the lottery game on a permanent basis, she said.

Under the Criminal Code, Ottawa retains prior rights to lotteries.

'LITTLE ANYONE CAN DO'

Subtrades Face Impasse

The general contractor on the federal government's new Ocean Sciences building at Pat Bay refused today to reply to complaints he is withholding money owing several sub-trades.

"No comment," was all Greg Cabana, manager of Wessex Construction Co. Ltd. would say.

On Thursday Saanich Tory MP Donald Munro said he'd try to help the subtrades get money coming to them.

But he said he is being frustrated by bureaucratic red tape.

The federal department of public works, owners of the building, have refused to give Wessex its final payment until the creditors are satisfied.

A spokesman for Cana Construction, management contractor on the project, said there is only one case where the government would pay the subtrades directly — if Wessex filed for bankrupcy.

But if Wessex decides to do nothing, he said, there is little anyone can do.

The company is registered at the provincial companies office and lists Cabana's wife, Margaret Ellen Cabana, as president, secretary and sole director.

The Cabanas have eight other companies registered at the office, including Cabana Coach, Cabana Holding, Cabana Homes and Development, Cabana Imports, Canada Investments, Cabana Properties, Cabana Structures and Cabana Trucking.

The Cana spokesman said there is no simple answer.

Ed Gait, owner of GWG Rentals, one of the subtrades involved, blamed much of the problem on the way the federal government is tendering large construction projects.

He said the government puts the onus on the general contractor to clear up outstanding accounts and does not shoulder any responsibility itself.

"The sub-trades are being caught in the middle," he said.

He said if he as owner were building a house he'd be responsible for the accounts of subtrades in the event his general contractor didn't pay.

"Why shouldn't the federal government be made responsible too?"

Annie Loses Mast But Pushes Ahead

The Victoria yacht Annie Cadby, owned by Louis Lindholm of the Royal Victoria Yacht Club, has lost its mast in the Victoria-Maui sailing classic but is battling on.

A race committee official from the Royal Vancouver Yacht Club said the vessel was sailing in trade winds of between 15 and 20 knots when her spinnaker pole dipped in the water, putting great pressure on the Swan 44's mast.

The spokesman said Lindholm and his crew have jury-rigged the mast but the speed of the boat has been reduced to an average of 4.4 knots in the last two days.

Up until the mishap, the Annie Cadby had been doing well in her division but is now not expected to reach Maui until Tuesday or Wednesday.

The Annie Cady is 475 miles from Maui.

Three boats have completed the race.

The first to cross the finish line was Doug Fryer's Merlin of the Seattle Yacht Club, who finished Tuesday morning.

About 12 hours later she was followed by Warren Hinton's Dagger of the Lahaina Yacht Club. Third boat to finish was Irving Loube's Bravura, also of Lahaina.

Talks Continuing In Theatre Dispute

A meeting was under way today in a continuing effort to avert a strike by projectionists employed by Odeon and Famous Players theatres in B.C.

Neither management nor union spokesmen were available for comment this morning.

The 113 projectionists served 72-hour strike notice Tuesday and, according to the B.C. Projectionists Union, were legally entitled to strike at noon today.

The two main issues in dispute are wages and job security.

If a strike did occur, all but two movie theatres in Victoria would be closed — the Towne on Douglas and the Quadra at Quadra and Hillside.

Stock It to the Punks!

Out there somewhere there's a body brooding about vandals.

This poor soul — he or she didn't dare go public"— sent in a clipping to us from Britain's Daily Telegraph. We suspect our anonymous mailer agrees with some of the suggestions offered by children who participated in a contest run by the Sussex county police.

The kids were asked how vandalism should be combatted.

The youngsters, God bless their bloodthirsty little hearts, offered up ideas ranging from shaving vandals' heads to dying their hair green. By and large, the children shrugged off the idea of fines and proposed instead "humiliating" physical punishment, including a return of the stocks, public birching and naming young offenders in the press.

But why stop there? How about hangings . . . maybe burnings at the stake . . .?

★ ★ ★

Traffic engineers speak in a language all their own and usually it takes municipal politicians years before they understand what's being said. But sometimes even old pros like **Ald. Ron McKenzie** are thrown.

At a city council meeting Thursday McKenzie looked at the terms of reference for a Douglas-Blanshard corridor study — and then he looked again.

McKenzie drew council's attention to the fact that the traffic consultants being hired to do the study would be asked to determine "a realistic range of 'external' transportation assumptions; e.g., modal-split expectations for the movements influenced by the corridor and traffic generated for lands outside the immediate area of the corridor."

McKenzie scratched his head and said: "Quite frankly I think that's a bunch of jibberish."

"But that was in laymans' terms," said a helpful **Ald. Bob Wright**.

We can hardly wait to hear the technical language.

By the way, seen any good modal-splits lately?

★ ★ ★

For most Victorians today may be Friday and the start of a pleasant summer weekend of barbecuing, boating and wishing for an end to the beer strike.

Another B marks this day, the 189th anniversary of the storming of the feared Bastille prison in Paris which touched off the French revolution. Formal celebrations may be hard to find, but at midnight most of Victoria's French restaurateurs and the French staff of other establishments will gather at Stewart's in Market Square to commemorate the day.

Vive la France!

★ ★ ★

An ad placed in the *Times* on Saturday by St. John's Anglican Church extends a special welcome to visitors and residents from Manitoba.

The occasion: Manitoba Sunday.

The problem: those typographical gremlins.

Good Old Binkly and Doinkel Hit Town

Federal Consumer and Corporate Affairs outer-space puppets Binkly and Doinkel will perform a number of shows to help children recognize hazardous product symbols such as poison, flammable, explosive and corrosive materials.

The show is aimed at three to six-year-olds and parents.

Scheduled shows are:

Monday, July 17: 10 a.m., Glen Lake Elementary; 12:30 p.m., Happy Valley Elementary; 2, Metchosin Elementary.

Tuesday, July 18: 10 a.m., Savory Elementary School; 12:30 p.m., Sangster Elementary; 2, Savory Elementary School; 3:30, Carnarvon Park.

Wednesday, July 19: 10 a.m., Willoway Elementary; 12:30 p.m., Millstream Elementary; 2, Langford Elementary; 3:30, Windsor Park.

Thursday, July 20: 10 a.m., Colwood Elementary; 12:30 p.m., David Cameron Elementary; 2, John Stubbs Memorial School.

TOWN TALK

Somehow, the church with the green spire came out in print as the church with the green spite.

The advertising department hopes its gremlins will be forgiven.

★ ★ ★

Waste-makers are legion in some areas of the federal civil service but believe it or not, Town Talk has found one of the people's servants who has his eye on saving the taxpayers' bucks.

His name — **Ron Wood**.

Recently Wood, assistant director of information for the Metric Commission, sent a letter to the *Times* saying he feels there are too many people on the nation's dailies receiving press releases and publications issued by the commission.

He suggested one per paper is enough. It'd be less costly and more efficient, too, he said.

A fervent Amen from us and we hope others follow his example.

EINAD

TORONTO STOCK EXCHANGE TRADING

Distributed by CP

Toronto Stock Exchange—July 14

Complete tabulation of Friday transactions. Quotations in cents unless marked $. z—Odd lot, xd—Ex-dividend, xr—Ex-rights, xw — Ex-warrants. Net change is from previous board-lot closing sale.

Stock	Sales	High	Low	Close	Net Ch'ge
		A and B			
A.G.F.M	500	240	240	240	
Abacus	100	$5¾	5¾	5¾	+ 1/8
Aby Gln w	7400	215	210	215	+ 15
Abitibi	68514	$14¼	13⅞	14¼	+ ¼
Abitibi 7½p	100	$49⅜	49¾	49¾	+ ½
Abitbi 10	267	$55¼	55¼	55¼	
Acklands	600	$13¼	13	13¼	+ ¼
Action Trd	600	115	115	115	— 4
Adanac M	1200	48	48	48	+ 1
Advocate	250	305	305	305	
Afton Min	1200	$7½	7½	7½	+ 1/8
Agnico E	850	$5⅞	5¾	5⅞	— 1/8
Agra Ind A	2000	$7	7	7	+ 1/8
Akaitcho	500	95	95	95	+ 5
Albany	17500	73	68	72	+ 3
Alt Energy	7370	$16⅝	16⅜	16⅝	— 1/8
Alta Gas A	54735	$14¾	14⅜	14⅜	— 1/8
Alta G D p	22	$144	144	144	
Alta G F	700	$30	29¾	30	+ ½
Alta G 9.76	710	$29¼	29½	29¼	+ 1/8
Alta Nat	100	$41⅛	41⅛	41⅛	+ 1/8
Alcan	23476	$31	30⅜	31	+ ⅜
Algo Cent	250	$18⅛	18½	18⅛	
Algoma St	6155	22	20¾	22	+ 1¼
AStel p	1200	$28⅛	28½	28⅛	
Algon	550	$7	7	7	+ ¼
All-Can B	3800	485	480	480	— 5
Allarco Dv	1375	$26¼	26⅛	26¼	
Alliance B	700	475	475	475	—10
Almin 4½ p	125	$38½	38½	38½	
Alum 3rd p	250	$28½	28½	28½	
Am Bonza	3450	$34½	34½	34⅜	+ ⅜
Am Eagle	35450	260	245	255	+15
Am Leduc	26500	30	28½	29	— ½
Andres W	1700	$18	17⅞	18	
Ang CT 265	100	$34	34	34	+ 1
Ang CT 315	100	$38½	38½	38½	
Ang U Dev	9300	290	285	286	+ 6
Aquitaine	16521	$19	18½	18⅞	+ ⅜
Arbor C	500	86	86	86	+ 6
Argus	260	$40	38¼	40	
Argus B pr	100	$34¾	34¾	34¾	— ¼
Argus C pr	100	$14⅜	14⅜	14⅜	— ⅛
Asamera	24325	$19⅜	19	19⅛	— ⅛
Asbestos	5100	$44	43¼	44	+ ½
Ashland C	42135	$31¾	31½	31½	— ⅛
Asoc Porc	1500	85	85	85	— 1
Atco A	1500	$13⅜	13¼	13⅜	
Ato Hard A	700	$20⅞	20⅜	20⅝	
BC Sugar A	410	$29¼	29	29	— ¼
BP Can	13410	$16½	15⅜	16¼	+ 1
Banister C	2450	$10⅜	10⅜	10⅜	
Bank BC	475	$35½	35½	35½	
Bank Mtl	15669	$22¾	22⅜	22⅝	+ ⅛
Bank N S	36447	$20½	20¼	20⅜	+ ⅛
Bankeno	6200	239	230	239	+ 4
B Cdn Nat	1277	$16⅞	16	16⅛	+ ⅛
Barv Expl	3000	75	75	75	+ 4
Bathrst p	100	$13	13	13	+ ½
Becker B p	100	$6	6	6	
Bell Canad	16388	$57½	57¼	57¼	— ¼
Bell A pr	215	57	57	57	
Bell B pr	240	$57½	57½	57½	
Bell D pr	300	$58	57⅝	58	+ ⅛
Bell 2.28	960	$30¾	30½	30¾	+ ⅛
Bell 1.80	650	$23⅞	23⅝	23⅝	— ¼
Bell 1.96	2790	$26½	26⅜	26½	+ ⅜
Bl Hawk	2100	12	12	12	
Black P A	1500	$12½	12¼	12½	+ ¼
Blakwod A	500	370	370	370	+20
Block Bros	5000	$9	9	9	
Bomac A	100	$6¾	6¾	6¾	+ ¼
Bombdier	241	$8⅝	8⅝	8⅝	
Border C	400	267	267	267	+ 2
Bovis Cor	5000	69	66	68	+ 3
Bow Valy	12515	$31⅛	31	31⅛	+ ⅜
Bow Vly pr	100	$13¾	13¾	13¾	
Bowater	350	380	380	380	— 5
Bow-m pr	250	$36¾	36¾	36¾	
Bralor Res	12680	$6⅞	6½	6⅞	+ ¼
Bramalea	644	$10¼	10	10¼	+ ⅛
Brameda	4900	145	136	145	+ 5
Brascan A	14501	$16½	16¼	16⅜	
Brscn 8½	500	$27¼	27	27	— ½
Brenda M	1100	$10¾	10¾	10¾	+ ⅛
Bright A	100	$11¼	11¼	11¼	
Brinco	2200	465	460	460	+10
Br Am Bnk	250	$27⅞	27⅞	27⅞	
BCFP	1525	29	28¾	28¾	— ⅛
BC Pack B	500	$60	60	60	
BC Phone	6207	$16⅛	16¼	16¼	
BCPh 4¾ p	100	$55½	55½	55½	+ 1½
BCPh 1956	280	$60	59¼	59¼	
BCPh 5.15	270	$65	65	65	
BCPh 6 pr	257	$76¾	76¾	76¾	
BCP 7.04 p	225	$23¾	23¾	23¾	
BCP 10.16 p	1800	$29¾	29¼	29¼	
Brunswk	3000	355	350	355	— 5
Budd Auto	700	$11¼	11⅛	11¼	+ ⅛
Budd A w	200	410	410	410	+35
Burns Fds	2225	$11⅝	11½	11⅝	
Bushnell	1100	$10¼	10¼	10¼	
		C			
CAE A	400	$16½	16⅜	16½	
Cad Frv	30953	$14⅞	14⅝	14⅝	— ⅛
Cad Frv A	210	$19½	19½	19½	
Cal Pow A	5281	$39¼	38½	39¼	+ ¾
Cal P 7½ p	79	$102⅜	102⅝	102⅝	+ ½
Cal P 2.36	100	$30¼	30¼	30¼	+ ⅛
Cal P 8¾	10	$110½	110½	110½	
Calmor IB	1000	77	77	77	— 5
Calvert	65800	75	65	69	— 6
Cam Mine	9000	41	40	40	— 1
Camflo	7275	$15⅞	15⅝	15⅞	+ ¼
C Chib A	1800	$6½	6½	6½	
Camp RL	400	$38½	38½	38½	— 1
Can Cem A	463	$10⅞	10¾	10¾	
CCe C p	121	$18	18	18	+ ⅞
CDC pr B	966	$108	107½	107½	— ¼
Can Malt A	2650	$23	22¾	22¾	
C Nor West	6100	$12¼	12	12	— ⅛
C Pakrs C	250	$22½	22½	22½	
Can Perm	5400	$17⅞	17¼	17⅜	
CPerm 6¾	400	$26	26	26	
CPerm 8	244	$26½	26½	26½	
CS Pete	79740	$5¾	5⅜	5¾	+ ½
Can-Trust A	950	$25½	25½	25½	
C Trust 7¼	500	$22	22	22	
C Tung	2273	$16¾	16½	16½	
C Cable w	6000	48	45	46	+ T
Cdn Cel	1475	$6½	6½	6½	
CC Man A	500	$26¾	26¾	26¾	
C Curtis	1000	67	67	67	— 4
CG Invest	100	$21	21	21	
C Hidrogas	12200	485	480	485	
C Homestd	22250	$9¼	8¾	9¼	+ ½
C Hydro	3800	$10⅝	10¼	10⅝	+ ⅜
Cl Bk Com	11400	$28⅜	28½	28½	— ⅛
CIL	373	$20¼	20¼	20¼	— ¼
Cl Powr A	135	155	155	155	+ 5
CLI Pete	2700	82	82	82	+ 7
C Manoir A	1380	$5⅝	5⅜	5⅜	
C Marconi	7150	$5⅞	5¾	5⅞	+ ⅛
C Merrill	4200	$19½	19	19½	+ ½
CNat R	2200	340	335	340	
C Occdental	600	$22½	22½	22½	— ⅜
C Ocdntl p	250	$28¾	28¾	28¾	
CP Inve	16590	$20	19¾	20	+ ¼
CP Ltd	15442	$19⅜	19¼	19⅜	+ ⅛
CPL A p	1710	$10½	10⅜	10⅜	— ⅛
C Reserve	56550	$14	12	13¼	+ 1
Cdn Sup O	10392	$6⅝	6½	6¾	+ 2
Cdn Tire A	2922	$25⅜	25¼	25⅜	+ ⅛
C Utilties	3900	$16⅛	16	16⅛	
CU 10¼	215	$29¼	29¼	29¼	
C Util 9.24	1000	$28⅜	28⅜	28⅝	— ⅛
Canbra	1800	380	375	375	— 5
Candel Oil	600	$16½	16½	16½	+ ⅛
Canrav	17100	203	200	202	+ 7
Canron A	100	$27⅜	27⅜	27⅜	+ ⅛
Cara	950	$18½	18½	18½	
Carl OK	28290	480	465	480	+10
Carl B p	400	$32¾	32½	32¾	+ ¼
Carma A	500	$11	10¾	11	+ ¼
Cassiar	14550	$10¾	10½	10¾	+ ⅛
Casidy A p	100	$6⅞	6⅞	6⅞	— ⅛
Celanese	4310	345	335	340	+ 5
Cent Pat	500	155	155	155	
Chncllr	1050	180	180	180	+ 5
Charter Oil	4900	265	257	265	+10
Chib M	10000	39	36	38	— 2
Chieftan D	67721	$26½	25	26½	+ 1½
Chieftain p	8640	$102½	94½	100	+ 5
Chimo	2000	140	138	140	+10
Chrysler	5877	$12⅜	12⅛	12⅜	+ ⅛
CHUM	1750	$10½	10½	10½	+ ¼
Ctv Sv 8.32	500	$10	9⅞	10	
Ctv Sav 8¾	800	$8⅛	8⅛	8⅛	
Coch Will	29685	64	61	64	+ 4
Cockfield	1100	450	430	450	+20
Coles Book	400	$19¾	19¾	19¾	+ ¼
Comb Met	58000	40½	37	37	—2½
Cominco	3725	$27⅛	26⅞	27⅛	
Cominco A	1100	$27¾	27¾	27¾	
Com Cap	250	$6½	6½	6½	
C Holiday I	3000	$8⅛	8	8	— ⅜
Coniagas	1000	57	57	57	— 3
Con Bath A	13685	$28½	28	28½	+ ½
Con Bath p	150	$18½	18½	18½	
C Bath 68 w	1920	$9	8½	9	+ ¾
Con Fardy	2505	350	335	345	+ 5
C Durham	10000	82	78	78	— 3
C Marben	2060	56	53	53	+ 3
C Morisn	1000	150	150	150	— 5
Cons Prof	6000	23	21½	23	+ 1
C Rexspar	6000	70	70	70	— 1
Con Textle	300	245	245	245	+ 5
Con Distrb	10976	16	15⅜	16	— ⅛
Cons Gas	10147	$18¾	18½	18¼	+ ⅛
Con Gas D	200	$26¼	26¼	26¼	— ⅛
Con Glass	278	$19⅜	19⅜	19⅜	
Conwest	2200	$7	6¾	6¾	— ¼
Cooper C	300	$8⅞	8½	8⅞	+ ¾
Cop Fields	666	255	255	255	— 5
Corbv vt	250	$23⅞	23⅞	23⅞	
Coseka R	19150	$6½	6¼	6⅜	+ ¼
Craigmt	900	340	330	340	+15
Crain R L	1025	$10⅝	10⅝	10⅝	
Crestbrk	1350	$7⅛	7	7⅛	+ ⅛
Crwn Life	270	$52	52	52	
Crwn Trst	6225	$40½	40½	40½	+ ½
Crush Intl	7100	$14⅜	14¼	14⅜	+ ¼
Cyprus	400	$8	8	8	
Czar Res	3700	$24	23⅝	24	+ ¼
	D	to	G		
DRG Ltd A	600	$5⅜	5¼	5¼	
Daon Dev	2520	$9	8¾	8⅞	— ⅛
Daon A	1825	$7¼	7⅛	7¼	
Debhld B p	250	$68¼	68¼	68¼	
D Eldona	48600	112	107	109	— 3
Delhi Pac	2500	12	12	12	+ ½
Denison	5385	$77	75¾	77	+1¾
Dicknsn	2500	56	57	57	
Discovry	500	65	65	65	
Doman I	4500	$5½	5⅜	5½	
Dome Mine	1025	$87½	86⅞	87	— ½
Dome Pete	8655	$68	67	67½	+ ⅜
D Bridge	900	$25⅛	25	25⅛	+ ⅛
D Citrs A	2600	$9¾	9¾	9¾	+ ⅛
DExplor	500	21	21	21	
Dofasco A	7925	$26⅛	26	26½	+ ¼
Dom Store	9200	$16½	16⅜	16½	+ ¼
D Textie A	2890	$11½	11⅜	11⅜	— ⅛
Domtar	5535	$18⅞	18½	18⅞	+ ⅜
Domtar pr	200	$13½	13½	13½	— ⅞
Douglas L	1500	$5	5	5	
Dover Ind	300	$15½	15½	15½	
Dunde Pal	1000	40	40	40	+ 2
Dunrale	15500	20	19	20	+ 3
Du Pont	710	$14⅜	14⅜	14⅜	— ⅛
Dylex L A	1050	$13⅛	13	13	— ¼
Dynmr	109827	185	162	180	+15
E-L Fin	1000	$12¼	12¼	12¼	
EdL Fin w	3400	123	117	120	+ 2
East Mal	1110	355	350	350	— 5
East Sul A	35910	270	230	269	+29
Estn Prov	200	390	390	390	— 5
Econ Inv p	100	$29¾	29¾	29¾	—2¾
Ego Mines	41825	$5⅜	5½	5⅝	+ ¼
Electro K	2200	17	17	17	
Electro A	200	335	330	335	
Elks Stors	1100	$14	13¾	14	+ ¼
Emco	4700	$7⅞	7⅝	7¾	+ ⅛
Emco w	2600	179	170	170	+ 5
Extndcar	100	$12	12	12	+ ¼
Falcon C	800	$5⅜	5¼	5¼	+ ⅛
Fibrg Nik A	1927	$24¼	23½	24⅛	+ ⅞
Fed Ind A	1700	$5½	5⅜	5⅜	
Finning T	550	$21½	21¼	21½	
Fireco SA	400	285	285	285	
F City Fin	500	$11	11	11	
F City F wt	100	400	400	400	
F-Mar	1000	38	38	38	— 4
Foodex p	3966	$8⅜	8¼	8¼	
Ford Cnda	950	$74	73½	73½	— ¾
Francana	17935	$10⅛	10⅛	10⅛	+ ¼
Fraser A	600	$36½	36	36½	+ 1
G&H Steel	800	265	265	265	
G M Res	15900	4³⁰	405	420	+10
GSW Cl A	5000	$5¼	5	5	— ½
Gen Baker	700	$7⅞	7¾	7⅞	
G Distrb A	275	$6¼	6¼	6¼	+ ⅛
GMC	651	$68¼	68	68¼	+ ¾
Genstar L	9895	$30⅜	29¼	30¼	+ ¾
Giant Yk	500	$13	13	13	+ ¼
Gibraltar	3600	$5	5	5	
Goldund M	18000	33	31	31½	+ 1½
Goodyear	220	$15¾	15¾	15¾	
Graff G	1662	$30½	30⅜	30½	+ ⅛
Granduc	4000	41	41	41	
Gt Gl Sds	700	$7	6⅞	7	
GL Paper	1090	$32	31¼	32	
GL Pap w	800	475	470	475	
GN Fin	1000	153	153	153	— 5
GNGas A p	241	$18½	18½	18½	
Gt W Life	200	$97½	97¼	97½	— ⅜
Gt West S	2400	208	208	208	+ 3
G Goose A	200	$8¾	8¾	8¾	
Greyhnd	974	$20	19¼	20	+ ¾
Guar Trst	225	$7¾	7¾	7¾	
Guar Tr p	800	$21	21	21	+ ½
Guard Cap	250	$5½	5½	5½	
Gulf Can	1935	$28¼	28	28¼	+ ⅛
Gulfstrem	39000	72	69	72	+ 5
	H	to	L		
Halifax D	1000	215	198	215	+17
Hambro C	2550	$6⅜	6⅛	6⅛	+ ⅛
H Group A	400	$5⅞	5	5	
Hardee	235	68	68	68	
Hard Crp A	450	330	330	330	—15
Harlequin	5600	$17⅛	17	17	
H Wood	1000	120	120	120	+ 4
Hawker A	700	$8	7⅞	8	+ ¼
Hawker pr	210	$66	66	66	
Hayes D A	300	$8⅜	8⅜	8⅜	— ⅛
Hedway A	3500	445	415	445	+20
Highmont	1000	84	82	84	— 1
Holinger A	405	$37	37	37	— ½
Home A	9527	$43⅜	42	43⅜	+ 1⅜
Home B	1650	$40½	39½	40½	+ 1½
Horne Pit	1100	$12½	12½	12½	— ¼
Howdn DH	200	$11½	11½	11½	
Hud Bay A	2600	$17⅝	17½	17⅝	+ ⅛
H Bay Co	15150	$23	22¾	23	+ ¼
HB Oil Gas	9136	$46½	45¾	46⅜	+ ⅝
Huntr Dug	110	$11	11	11	+ 1
Husky Oil	14507	$42½	41⅜	42½	— 1
Husky E w	8700	$22¾	21⅜	22½	— ½
Hydra Ex	3020	49	48	49	+ 1
IAC	4925	$19⅝	19⅜	19½	+ ⅛
IU Intl	9000	$13⅜	12⅞	13⅜	+ ⅛
Imasco A	2644	$33⅞	33½	33⅞	+ ¼
Imasco 5 p	420	$33¾	33½	33¾	+ ¼
Imp Gen	3400	$20	20	20	+ ⅛
Imp Oil A	23670	$18⅞	18¾	18⅞	
Imp Oil B	900	$18¾	18¾	18¾	
INCO A	22642	$18	17½	17⅞	+ ⅜
Inco 7.85	1300	$24⅞	24½	24⅞	+ ⅜
Indal	10500	$13⅜	13½	13⅜	
Inland Gas	1800	$11⅞	11¼	11¼	
Inland G p	500	$13½	13½	13½	+ ¼
Inter-City	10950	$7⅜	7⅛	7⅜	+ ⅛
Inter C A p	210	$17½	17½	17½	
Inter C B p	400	$18½	18¼	18½	+ ¼
Inter C-B w	3900	445	425	445	+20
Int Div	400	225	225	225	
Intrmetco	3600	$9	8⅝	9	+ ⅜
IBM	166	$292	288	292	+3½
Int Mogul	14019	$5⅞	5½	5⅞	+ ⅛
Int Pipe A	3875	$15⅜	15⅛	15¼	
Ipsco	433	$15⅞	15⅞	15⅞	— ⅛
Inv Group	25	$12½	12½	12½	
Irwin T A	3500	345	340	345	+ 5
Island Tel	233	$14	14	14	
Ivaco A	1400	$10⅞	10¾	10⅞	+ ⅛
Jannock A	262	$18⅝	18⅝	18⅝	
Jannock S	1755	$15⅛	15	15⅛	+ ⅛
Jorex Ltd	31100	53	50	50	— 2
K-Tel Intl	100	$5½	5½	5½	
Kaiser Re	55750	$14¾	14⅝	14⅝	
Kam Kotia	17058	198	184	192	+ 7
Kaps Tran	5108	143	140	143	+ 4
Keen Ind	2500	48	40	40	
Keeprite B	400	$10¼	10	10	— ¼
Kelly D A	800	$8¾	8¾	8¾	+ ⅛
Kerr A A	5107	$11⅜	11¼	11¼	+ ¼
K Anacon	2666	17½	17½	17½	—2½
La Luz	200	$8½	8½	8½	+ ¼
Labatt A	968	$21½	21¼	21¼	— ¼
Lab Min	225	$37½	37½	37½	— ½
Lacana	12090	$8	7⅞	7⅞	
Lacana w	2300	$5⅜	5⅜	5⅜	+ ⅛
Laidlaw A	1250	$14½	14½	14½	+ ⅛
Laidlaw B p	100	$9¼	9¼	9¼	+ ¼
LOnt Cem	2400	405	395	405	+10
L Shore	210	276	276	276	
Lamb M A	1000	250	250	250	— 5
Lasitr Km	2000	27	27	27	+ 2
Lau Fin	140	$8⅜	8⅜	8⅜	
Lau Fn 6¼	800	$16	15⅝	15⅝	—1⅜
Leigh Inst	10395	$5⅜	5¼	5⅜	
Leons Frn	100	$13¾	13¼	13¾	
Levy	212	$12¾	12¼	12¼	
Levy A pr	1200	$5½	5½	5½	+ ¼
Liberian	400	$9⅛	9	9	+ ⅛
LL Lac	1200	234	233	234	+ 4
Livingsto	500	$25¾	25¾	25¾	+ ⅜
Lob Co A	200	420	420	420	— 5
Lob Co B	1900	420	410	420	
Lob Co pr	2105	$29⅛	28⅜	28⅞	
Lob Ltd Ap	225	$18½	18¼	18½	+ ½
Lob Ltd Bp	166	$19	19	19	
Lochiel	43500	320	292	315	+18
Lost River	2000	50	50	50	
	M	to	O		
MDS Helth	900	475	470	470	— 5
MICC	400	$11¾	11¾	11¾	
MICC A	200	$27¼	27¼	27¼	— ¼
Maclarn A	1300	$39	39	39	— 1
Maclarn B	300	$39	39	39	— 1
Mclan H A	2175	$16⅞	16¾	16⅞	
MB Ltd	6680	$19	18¾	19	
Madeline	2400	50	49	49	
Madsen	700	88	88	88	
Magna Int	100	$25¾	25⅜	25⅜	+ ⅛
Magna A	300	$26½	26½	26½	— ⅛
Magnetcs	18050	186	170	172	—13
Maislin I	100	345	345	345	— 5
Maistc Wil	3940	245	230	230	—20
Man Bar	243	86	86	86	
M Lf Gard	250	$27	27	27	
Marcana	3000	14	14	14	
Marifilme	1091	$22⅝	22½	22⅝	
Mar T 940	215	$12	12	12	
Mar T 765	712	$10⅞	10⅞	10⅞	+ ⅛
Markboro	210	$22	22	22	
Markel F	300	$5⅞	5¾	5⅞	+ ⅛
Mass Fer	3705	$12⅜	12⅛	12¼	+ ⅛
Mas F A	1525	$20⅞	20¾	20¾	
Mas F B	1200	$20¾	20½	20¾	+ ½
Matchan	1011	15	15	15	
Matgmzi A	7100	$9¾	9½	9¾	+ ½
McGraw H	400	$8⅛	8⅛	8⅛	
Mc Intyre	925	$24⅜	23¾	24⅜	+ ⅞
McLaghin	3500	$8⅝	8⅛	8⅜	
McLghl w	500	400	380	380	—35
Melcor	850	$11¼	11	11¼	+ ¼
Mentor	245	290	290	290	
Mercantil	4182	$14	13⅝	14	+ ⅜
Merland E	43575	$8⅛	8	8⅛	
Midcon	5500	150	150	150	+ 5
Mintr Res	3000	150	145	150	+10
Moffat A	1800	$13½	13½	13½	— ⅛
Molson A	5618	$19⅜	19⅛	19¼	+ ⅛
Molson B	1000	$17¼	17¼	17¼	+ ⅜
Mon Inv r	4505	33	30	33	
Monenco A	1100	$12	11⅝	11⅞	+ ⅜
Mtl Trust	400	$18⅛	18	18	— ⅛
Moore	40895	$38¼	37¾	38	+ ⅜
Multi Acc	4500	425	410	415	+ 5
MSL p	100	11	11	11	
Murphy	50476	$13⅞	13½	13⅝	+ ½
NBU Mine	2200	100	99	100	
NaChrs I	5100	60	59	59	
Nat Drug	500	$11	10⅞	11	
Nat Drug p	100	$10¾	10¾	10¾	—1¼
N Hees Ent	230	220	220	220	
Nat Pete	5500	88	85	85	
Nat Trust	200	17	17	17	
Nemco	22200	260	248	258	+ 9
Neomar	3843	125	121	125	
Neomar r	37177	5½	4	5½	+ ½
NB Tel	631	$20¼	20⅛	20¼	
N Goldvue	1500	9½	9½	9½	+ ½
N Kelore	12000	14½	14½	14½	
N Provid D	4350	57	56	56	+ 1
N York Oil	10006	242	232	240	+10
Nfld LP A	100	$16⅜	16⅜	16⅜	— ⅛
Nfld Te 885	500	$22½	22½	22½	
Nick Rim	10200	15½	15	15	— ½
Noble M	1100	85	85	85	
Noma A	200	$8½	8½	8½	+ ⅛
Noranda A	47912	$28⅜	27½	28⅜	+1⅛
Norbaska	24815	56	54	55	— 2
Norcen	40196	$16¾	16¼	16½	+ ¼
Norcn 150	1100	$25½	25½	25½	+ ⅛
Nordair A	3300	$10	9¾	9¾	+ ¼
Norlex	2000	10	10	10	
Normick P	2700	450	440	440	—10
NC Oils	8534	$10½	10¼	10½	+ ¼
N Canada	2000	40	40	40	
Nor Cf 785p	300	$26	26	26	— ⅛
Nor Tel	6087	$33¼	32¾	32¾	+ ¼
NTecm B w	12500	$11⅞	11¼	11⅝	+ ¼
Northgat	13000	$5⅝	5¾	5⅞	+ ⅛
Northld	7000	17	16	17	— ½
N Beauc	1000	35	35	35	+ 4
Nu-Wst A	1110	$15¼	15¼	15¼	
Nudlama	2500	35	35	35	
Nufort Res	14000	23	21½	23	
Numac	5022	$36¾	36¼	36¼	— ¼
OPI A	4100	$12¼	11¾	12¼	+ ¾
Oakwood P	46449	460	440	455	+25
Obrien	14500	185	179	185	+ 4
Ocelot A	625	$14⅜	14	14⅜	+ ⅜
Ocelot B	42025	$14⅝	13⅜	14¼	+ ⅜
Orchan A	4600	335	325	335	+ 5
Oshawa A	99875	$8¼	7⅞	8⅛	+ ⅛
Osisko	8000	30	27½	28	
Oxford A	525	$16¾	16⅜	16⅝	+ ½
	P	to	S		
Pac Coper	10400	224	218	221	+ 1
Pac Nth G	900	385	380	385	+10
Pac Pete	47658	$40¼	39

Victoria Times

Prevue

Week Commencing July 15, 1978

INDEX:

2 Soap Operas
3 Payoff Puzzle, Collectibles
4 TV Schedules, Movies, Highlights
11 Calendar of Events, Radio
12 TV Mailbag, Midband Programs, Home of the Week
13 Book Reviews



THREE YOUNG talents are brought together as backup singers and decide to stick together and reach out for stardom as a rock group in the ABC Television Network's special presentation The Rock Rainbow, airing Saturday, July 15 at 10 p.m. on Channel 4. Catherine (Susan Bigelow), Lil (Louisa Flaningam) and TJ (Ellen Greene) perform here in a Las Vegas club as backup singers. They decide to give it a go as a group — facing the fast-paced turmoil of the profession as well as their own personal problems.

SPORTS HIGHLIGHTS

SATURDAY

Wrestling — 8 a.m. (6).
Baseball Warm-Up — 11 a.m. (5).
Fore! — 11 a.m. (9).
Baseball — 11:15 a.m. (5).
Baseball — 11:15 a.m. (3). Les Giants vs. les Pirates.
Red Fisher — 11:30 a.m. (8).
Racers — 11:30 a.m. (11).
Sports — 12:30 p.m. (13). Lacrosse: Burrards vs. Salmonbellies.
British Open — 1:30 p.m. (2, 6). Taped earlier today.
Great Teams/Great Years — 1:30 p.m. (4).
This Week in Baseball — 2 p.m. (5).
Tennis — 2:30 p.m. (4). Forest Hills Invitational.
Wrestling — 3 p.m. (8).
Red Fisher — 3:30 p.m. (6).
Sports Spectacular — 3:30 p.m. (7). Drag racing; skateboarding.
Wide World of Sports — 4 p.m. (8).
British Open — 4:30 p.m. (4). Taped earlier today.
Heros Du Samedi — 5 p.m. (3). Gymnastiques pour jeunes.
Baseball — 7:30 p.m. (2, 6). Astros vs. Expos.
Baseball — 7:30 p.m. (3). Les Astros vs. les Expos.
Tennis — 12:50 a.m. (7). Borowiak vs. Solomon.

SUNDAY

Tennis — 7 a.m. (8). Parun/Solomon vs. Cox/Dibbs.
Univers Des Sport — 11 a.m. (3). Championnat d'athletisme du Canada.
Auto Racing — 1 p.m. (7). British Grand Prix.
Tennis — 1:30 p.m. (4) Borg vs. Tanner.
Pro Soccer — 2 p.m. (11). Sounders vs. Sockers.
Sports — 2 p.m. (21).
Sunday Sports — 3 p.m. (2). Track and field.
Tennis — 3 p.m. (4). Forest Hills Invitational.
Sportsworld — 3 p.m. (5). Auto racing; soccer; swimming.
Pro Soccer — 5:30 p.m. (9). Replay Aztecs vs. Sounders.

MONDAY

Baseball — 8 p.m. (4).
B.C. Lions Football Report — 8:30 p.m. (13).

TUESDAY

CFL Football — 6 p.m. (2, 6). Eskimos vs. Blue Bombers.

WEDNESDAY

CFL Football — 5 p.m. (8). Roughriders vs. Tiger-Cats.
Baseball — 7:30 p.m. (2, 6). Braves vs. Expos.
Baseball — 8:30 p.m. (26). Les Braves vs. les Expos.
This Week In Baseball — 10:30 p.m. (2, 6).

THURSDAY

Fishing Report — 6:15 p.m. (12).

FRIDAY

Pro Soccer — 8 p.m. (8). Whitecaps vs. Timbers.

Busiest Retiree in Show Business

Carol Burnett Turns Her Talent to Films

By DAN LEWIS

HOLLYWOOD — The door swung open and in popped Carol Burnett, to the surprise and delight of the assembled press.

"I guess you expect me to jump out of a prune danish," she said, marching up to the front of the room. What was she doing there? The occasion was an ABC session for the gathered television press to talk about dramatic fare coming up in the next season.

With characteristic radiance, Burnett walked to a slightly elevated platform and explained her presence at an ABC press function after 11 years of starring in a weekly series at CBS. The explanation is simple. Burnett will star in a dramatic movie for ABC.

It is titled "Friendly Fire," and is a true story about a broken-hearted family's efforts to learn the facts of their son's death in Vietnam during the conflict there. After hearing her son was a victim of "friendly fire," the mother (played by Burnett) discovers her son isn't even a statistic of the war and he is not listed among the casualties. His body, when returned home, is practically unmarked, except for a single, small bullet hole.

★ ★ ★

"The mother starts her personal investigation and discovers her son was a victim of one of many accidental deaths in which American soldiers were killed by American fire.

"The parents, staunch patriots, became protestors. They lived in a very patriotic neighborhood and soon they were fighting their neighbors. They took an ad out in the local newspaper, paying for it with their son's back pay, protesting this country's involvement in Vietnam.

"She became active in the Mothers For Peace movement, when it was not popular," Burnett said.

She will start production on "Friendly Fire" this summer

In the next 10 months, she will also star or co-star in three other films, two more for TV and one for theatrical release. She will also co-star with Dolly Parton, the country-music singing star, in a television special for CBS, and she recently completed a movie, "The Wedding."

All of this after she announced that she was retiring from her weekly series on CBS.

★ ★ ★

"I'm the busiest retiree around," said Burnett.

She's also found time to get involved in public issues for the first time. She's been actively working on behalf of the Equal Rights Amendment, recently traveling to Illinois at her own expense to plead for passage of the legislation in that state.

She explained how she joined the active ERA force:

"I was at a party several months ago and a friend started talking to me about ERA and I became interested. But I felt I should study both sides. So I got literature and I talked to lawyers and weighed it."

Now she's an ardent advocate.

"It (joining the ERA active force) happened at a good time for me," she continued. "I had time to do things. Now, I'm getting busy again, but whenever I'm off, I'm going to do what I can."

Her active participation will be limited in the coming months. "Friendly Fire" is next on her list. Then there are two other movies her husband Joe Hamilton will produce. One is Erma Bombeck's book, "The Grass Is Always Greener over the Sceptic Tank," and the other is "The 10th Month," another drama (for CBS). Then she will tape the special with Dolly Parton before going to Florida in February to co-star with Glenda Jackson in "Health", a spoof of the health-food industry.

★ ★ ★

"It's very nice to be able to pick and choose," Burnett explained, also pointing out that it is equally pleasing to her not to be locked into a demanding weekly series schedule.

Does that mean she will not — ever — do another series?

"I never say 'never.' " she responded. "Years ago, all I ever wanted to be was Ethel Merman, do only Broadway. Then television came to me and I loved it. I guess I'm a creature of television."

Television has not forsaken her. "Carol and Friends," a compilation of the very funny sketches from the 11 years of her weekly show, has been turned into a series of half-hour shows that are doing very well in syndication.

It has opened up a new audience of kids for her — kids who never got to see her 10 p.m. when the series played, but now can watch her in the syndicated version, which generally runs earlier in the evening.

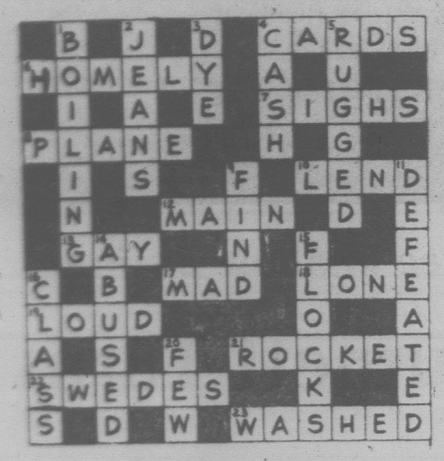
"All of a sudden, little kids are coming up to me," she said happily.



Carol Burnett

PAYOFF PUZZLE

Correct Answers to Last Week's Puzzle



CLUES DOWN

1. **BOILING not toiling.** "BOILING" links up more specifically with the theme of "laundering," and there seems no overriding reason to favor "toiling."
2. **JEANS not beans.** JEANS are a definite style, so a girl can reasonably state categorically that she does or doesn't like them. Beans, on the other hand, are not a specific product.
4. **CASH not case.** Despite the vocational nature of a doctor's work, it's "only reasonable" to expect him to be interested in CASH to some extent. This attitude of reasoned understanding is hardly required in the instance of case.
5. **RUGGED not ragged.** Being ragged has little directly to do with being more than a match for a frail person.
14. **ABUSED not amused.** There's apt to be shouting, etc., when a man is ABUSED. One who is merely amused is hardly driven to great outbursts of noisy laughter.
16. **CLASS not glass.** With supreme indifference to the wine's CLASS, or lack of it, such an alcoholic is apt to drink straight from the bottle — and certainly not, in any typical case, "one glass" of this or that.

CLUES ACROSS

4. **CARDS not cares.** A man is hardly as much at fault in his conduct of life to have cares, as he is to think too much about CARDS.
6. **HOMELY not comely.** A HOMELY or domesticated "type," yes; but to be comely is to be pretty, etc., not really a type of person.
7. **SIGHS not sight.** Her SIGHS, if any, will certainly be sad, but she may have the fortitude not to be a miserable sight.
10. **LEND not mend or send.** The clue has a certain note of excuse or justification, which suits LEND best (in the sense that people often have a way of expecting you to LEND possessions). Also, the clue tends to assume that if any thing is in your possession, that makes it theoretically possible for you to LEND/mend/send it; this is more universally true in the case of LEND.
12. **MAIN not vain.** Although objections may, in fact, have proved vain, they would hardly be categorized as "vain objections" in the immediate sense implied. (Nobody sould say, for instance, "What are your vain objections to this scheme?" or "My vain objections are . . .").
13. **GAY not gas.** A "word that describes" is characteristically an adjective (GAY) not a noun (gas, or gab).
17. **MAD not bad.** "Seemingly MAD confusion" matches up reasonably with the clue's theme of tumultuous combat, which is hardly to be criticized as seemingly bad in its lack of order.
18. **LONE not love.** Because of its solitary nature, a LONE indiscretion may not seem all that bad, whether or not it is a matter of love.
19. **LOUD not lout.** Loudness, more precisely than loutishness, is opposed to being "subdued or restrained."
21. **ROCKET not locket.** The consideration of weight links up better with ROCKET. Also, a locket is a case, rather than something possessing an "outer casing."
22. **SWEDES not Sweden.** Rather than the country, as territory, it is the people that can be said to give things to the world in an active sense.

SOAP OPERA SCENE

Romance in Paradise

By STEVEN SCHEUER

NEW YORK — The storyline concerning Dr. Peter Chapman on Guiding Light is very much in front focus on the soap. Chapman is not only dealing with a new romance in the hospital scenes but he is going through a series of flashbacks dealing with something that happened in a tropical paradise setting. The flashbacks will be interspersed with the present action on the popular soap for the rest of the summer, as a mystery about Dr. Chapman's previous life unfolds.

The flashback sequences also include a great deal of underwater scenes for which Curt Dawson (Dr. Chapman) and actress Eileen Dietz (she's Linette of the doctor's past) traveled to Nassau to film. In 13 days, Curt, Eileen and a small crew came up with some remarkable footage that will enhance viewers' pleasure during the next weeks.

"It may sound as if we were on a vacation," said Dawson, "but actually, we worked harder than we do in the studio. I went down to Nassau two days earlier and took scuba lessons in order to be able to film the underwater scenes. They talked about using a double, but I wanted to do it myself and talked the producers into it."

The photography for the splendid underwater sequences was handled by expert Al Giddings, who workedon The Deep and many superb documentaries requiring underwater photography.

"Giddings got some truly great shots," said Dawson. "The underwater scenes are remarkably beautiful and they add to the show immeasurably."

Dawson has been with Guiding Light since late last year and already he's become one of the show's most popular characters. His Dr. Chapman is a complex man but basically a good guy, and Curt has played his share of heavies to appreciate playing a nice person for a change.

CHANNEL CHATTER: Elizabeth Stack, the daughter of veteran actor Robert Stack and actress Rosemarie Bowe, has been added to the cast of Love of Life in the role of Cherie Manning. She's done some episodic prime time roles but this is her first entry into the world of daytime serials. Elizabeth knows that while there are certain benefits in having Robert Stack as her father, her own talent is the only thing that will bring her success. "My parents have been supportive," she says, "but they have also made me aware of what the business is like" . . . Michael Storm (Larry Wolek in One Life to Live) has opened in the Off-Broadway play, Just the Immediate Family, at the Hudson Guild Theatre, the group which premiered the award-winning Broadway play, Da. Perhaps Michael's play will follow suit and go to Broadway . . . If the actor playing Lonnie Garrison on Search for Tomorrow looks familiar, it's Jack Ryland, who had had other featured roles on the daytime soaps, One Life to Live, Love of Life, Secret Storm, and Guiding Light.

PLOT PORTENTS: Kay continues to prove she's stronger than Derek on The Young and the Restless, winning every round against her younger, softer opponent. Newcomer Patty has boss Brock adopting a protective attitude at The Allegro, while the fun-loving Nikki creates havoc. Nikki's sister, Casey Reed, neglected lately, airs her problems.

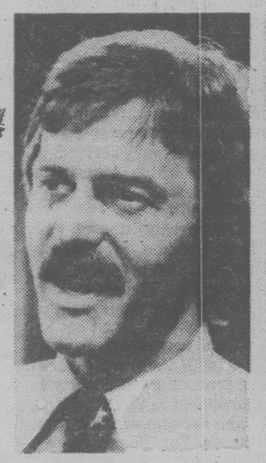
April, using her strong powers of ESP, rushes to save Miles from Denise; and, in doing so, is involved in an accident on Edge of Night. Series fans will not want to miss this week's developments in which Denise finally gets what's coming to her.

Will Margo marry Mike on Days of Our Lives after the good medical report? It's crisis time for Don, another blow for Marlena, who is physically unable to take uch more this year. Julie's brother Steve quickly reveals his four-flushing colors, as the latest troublemaker on the show.

The dark side of Melinda's personality comes to light on One Life to Live. Is it possible that Dorian was right all along? In a not so predictable move, Vicki goes to bat for Karen.

On All My children, Benny is in the hospital recuperating from a motorcycle accident while Estelle reluctantly honeymoons with Billy Clyde, Erica hits a snag in her marriage plans with Tom — she must acquire an annulment, and it doesn't look good. Meanwhile, the usually cautious Phoebe blows her cover.

Delia's diligent efforts result in her finally getting her money back on Ryan's Hope. Meanwhile, in the Ryan household, Mary and Siobahn no longer hold back and are in open conflict at this time. Alas, little Edmund is very sick.





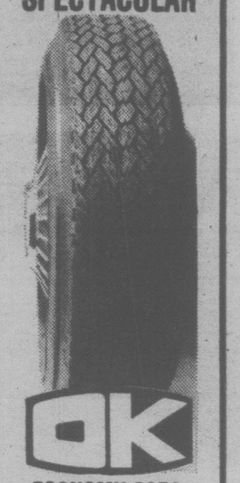
CURT DAWSON'S in deep water as Dr. Peter Chapman on Guiding Light. Elizabeth Stack, daughter of Robert Stack, joined Love of Life as Cherie Manning.

New Career For Cornelia

Cornelia Wallace, the divorced wife of Governor George Wallace, has signed with a talent booking agency specializing in country music stars.

According to the president of the company, the former Mrs. Wallace will be available for commercials, movies, personal appearances and endorsements of products. It turns out that Cornelia once studied acting in New York and was recommended to the talent agency by another relative of a famous man — first brother **Billy Carter.**

OK GT RETREAD SPECTACULAR



ECONOMY CARS
550x12—A78x12
600x12—A78x13
600x13—B78x14
650x13
17.95

COMPACT CARS
700x13—C78x13
645x14—C78x14
695x14—D78x14
18.95

INTERMEDIATE CARS
E78x14
F78x14
F78x15
19.95

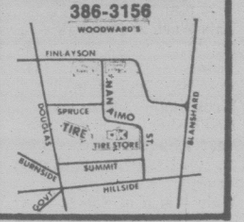
STANDARD SIZE
G78x14
G78x15
20.95

STATION WAGONS
H78x14
H78x15
21.95

TIRE GUARANTEE
For workmanship and Tire Defect.

PROFESSIONAL AUTOMOTIVE SERVICE
- WHEEL BALANCING
- WHEEL ALIGNMENT
- SHOCK ABSORBERS

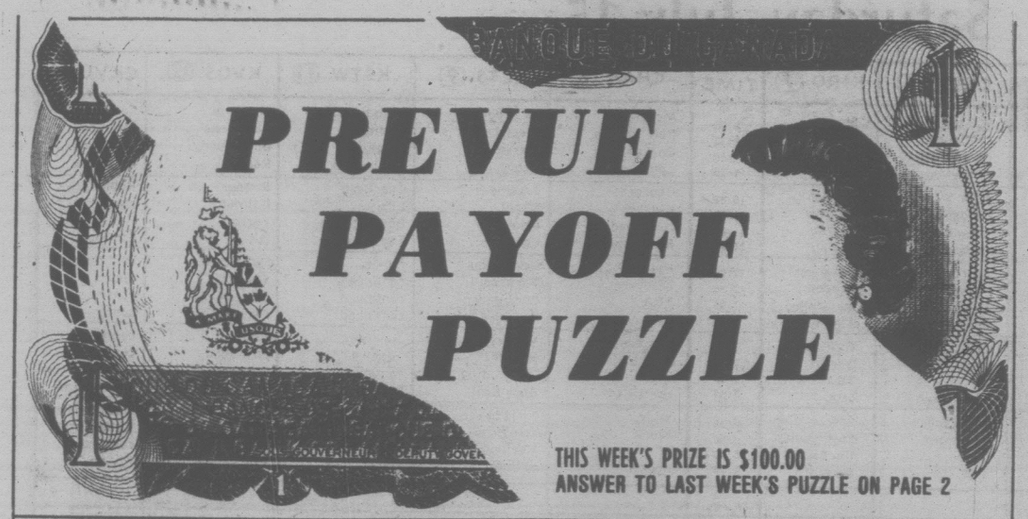
386-3156
WOODWARD'S



MINI
CANADA'S LOWEST PRICE CAR



ONLY $3625
PLIMLEY
ESTABLISHED 1893
1010 YATES 382-9121
6-11 (D.L. 572A)



CONTEST RULES

PREVUE PAYOFF PUZZLE is the intriguing word puzzle game the whole family will enjoy and have an opportunity to win a big cash award every week! THIS CROSSWORD is not a draw. It tests your knowledge of words and pays off for EVERY correct solution. All you have to do is complete each of the words in a criss-cross format. Clues are provided . . . even a work list which has all the correct answers, plus some you'll have to eliminate. But there are no trick words or guessing . . . careful thought will make you a winner! So start and play today!

PLEASE NOTE: EACH ENTRY MUST BE IN A SEPARATE ENVELOPE

1. Solve the Prevue Payoff Puzzle by filling in the missing letters to make the words that you think best fit the clues. To do this read each clue carefully.

2. Check the word list. It has all the correct answers plus some you will have to eliminate.

3. You need not be a subscriber to this newspaper in order to enter. You may submit as many entries as you wish on the entry blank printed in this newspaper or exact-sized, clear, hand-drawn facsimiles of the printed entry blank. NO MECHANICALLY PRODUCED, PRINTED, MIMEOGRAPHED, etc. copies of the entry blank will be accepted. Each entry must contain the contestant's name, address and phone number or it will not be accepted.

4. Anyone is eligible to enter this contest except employees (and members of their families) of Victoria Press Ltd.

5. All entries MUST be mailed and bear a postmark. The paper is not responsible for entries lost or delayed in the mail. Entries for each week's contest not received for judging by 12 noon the following Wednesday are not eligible.

6. To qualify you must write your answer to one of the clues on the outside of the envelope. See coupon for instructions.

7. Prevue will award the current prize to the contestant who sends in an all correct solution. If more than one all correct solution is received the prize money will be shared equally. If no all correct solution is received, $50 will be added to the following week's prize.

8. There is only one correct solution to each puzzle and only the correct answer can win. The decision of the judges is final and all contestants agree to abide by the judges decision. All entries become the property of Prevue. Only one prize will be awarded to a family unit.

9. Everyone has the same opportunity to win for EVERY QUALIFIED, ENTRY WILL BE CHECKED and the winner announced. No claiming is necessary.

10. Entries must be mailed to Prevue Payoff Puzzle, Victoria Press Ltd., Box 300, Victoria, B.C. V8W 2N4. One entry per envelope.

11. Prevue reserves the right to correct any typographical errors which may appear during the puzzle game.

12. Puzzle clues may be abbreviated and such words as AN, THE and A omitted.

CLUES ACROSS:

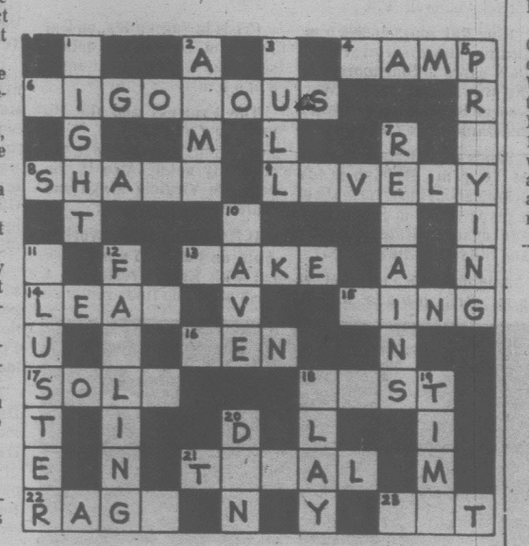
4. If seasonal, will remain only for a certain time.
6. Exercise taken by the ordinary middle-aged man to keep fit, has no need to be too —.
8. There might happen to be a — fence down one side of a house's back garden.
9. In photography, good technique will often secure a — effect of light and shade.
13. Manufacture.
14. It may well be some small but significant fact which is all an intelligent man needs.
15. One can readily visualize an ancient —, heavily bejeweled.
16. When a city is cleaned up, some sordid — may be dealt with severly.
17. It's a charateristic of a shoe.
18. Can be embarrassing at times.
21. Between a high fidelity receiver and a pocket radio, there is — contrast.
22. It's possible for a person's — to shock a genteel sort of woman.
23. When you — out for a walk, you don't want it to pour with rain!

CLUES DOWN:

1. It's a beautifully clear — when the moon and stars are all shining brightly.
2. Large fighting force.
3. Sea bird.
5. In nature films, you may well have seen the mantis, for example, doing so.
7. Keeps.
10. High wages enable some workers to — more than the general run of others.
11. The fact that bullies — threateningly about him will not intimidate a truly determined person.
12. An officer knows that — morale is difficult to restore to a high level.
18. A stage drama.
19. It passes constantly.
20. Put on, as clothes.

WORD LIST

ARMY	HAVE	PEST	SET
BLUSTER	KING	PLAY	SHADY
CAMP	LEAD	PRAYING	SHAKE
CLUSTER	LEAK	PREYING	SIGHT
DAMP	LIGHT	RAGE	SOLE
DEN	LOVELY	RAGS	SOLD
DON	MAKE	RETAINS	TIME
FAILING	MAN	RIGOROUS	TONAL
FALLING	NIGHT	RING	TOTAL
GET	PAST	SAVE	VIGOROUS
GULL			



MAIL TO
PREVUE PAYOFF PUZZLE
VICTORIA PRESS LTD.
BOX 300,
VICTORIA, B.C.
V8W 2N4

IMPORTANT
TO QUALIFY WRITE YOUR Answer to "22 ACROSS" ON THE OUTSIDE OF YOUR ENVELOPE

NAME .....
ADDRESS .....
.....
..... PHONE .....

No registered letters or letters without the required 14 cents postage will be accepted for judging in this contest.

John Hearn's Collectibles

As much as I am opposed to the whole idea of collecting as an investment I will admit to a soft spot for old maps. They are rare, they are fragile, they are of great historical interest, they are beautiful, they come in the most limited of editions, they are expensive and the price can do nothing but grow.

Who can walk past an old handmade map without stopping to take a good look at it? Early maps are copper plate engravings, hand coloured in bright vegetable dyes. They may trade for as much as $1,000 apiece. The value is enhanced by the fact that early mapmaking was an art form, and the great cartographers of the 17th century — John Speed, Jan Jansson and William Blaeu — were famous for their beautiful and ornate work.

Here in Baccalearum (an early name for Canada meaning Land of the Codfish) — or Terra Nova or New France or Francisca — early maps showed us a group of islands just off the Asian mainland. Then came Ortelius' maps showing the St. Lawrence as far inland as Hochelaga (Montreal) but blissfully unaware of the Great Lakes. They appeared on early Canadian maps one at a time and it was not until the end of the 17th century that all five of the Great Lakes were discovered.

The phases of discovery in Canda are all laid out on the early maps. There was no West Coast before the end of the 18th century and no Northern coast until the mid 19th. Imagination ran high with those early mapmakers according to whom there was a great Western sea covering most of what is now B.C. and Alberta and a network of non-existent rivers all over Saskatchewan and Manitoba along which you could sail from Hudson's Bay to the Pacific.

As I said, the early mapmakers were artists and what is an artist without imagination? Maps made to accompany the wonderful tall tales of travel which were the best sellers of their day, tended to reflect the tall tales rather than the actual topography. The rivers of Saskatchewan and the great inland sea of British Columbia all originated from a voyage attributed to an Italian Admiral DeFonte around 1750. The map-makers loved it.

For the beginning map collector the best place to start is at your local museum. The Sigmud Samuel Gallery in Queen's Park Crescent, Toronto, has a fine collection and is also a mine of information.

There are also some specialty dealers who are definitely worth a visit. In the west, try the Antique Map & Print Gallery, 2860 West 5th. Avenue in Vancouver, while Ontarians should make a point of visiting The Map Room, 18 Birch Avenue, Toronto. Best advice — take your time and ask lots of questions.

Special request from Mrs. F. Macfie, 375 Walmer Road, Toronto, M5R 2Y3, who is looking for old song books from the 1920s and 1930s or earlier. She has a friend who likes to play for senior citizens at Homes where they live but cannot remember all the words; lets help her out.

Readers letters should be addressed to Collectors Items, c/o Victoria Press, R.R. No. 1, Lowbanks, Ontario, N0A 1K0.



Oriental Calligraphy

A discussion on oriental calligraphy will be featured on Victoria's Cable Ten on July 17 at 8:30 p.m. Interviewed will be L.S. Shaw, one of the world's finest oriental calligraphers. Shaw will demonstrate his art, and the program will also take viewers to the McPherson Playhouse, where some of his work is on exhibit until the end of this month.

Saturday, July 15

CBC (2)	CBUFT (3)	KOMO (4)	KING (5)	CHEK (6)	KIRO (7)	TIME	CHAN (8)	KCTS (9)	KSTW (11)	KVOS (12)	CKVU (13)
Sesame Street	Roquet Heidi	Scooby's continued continued continued	Globetrotters continued continued Pink Panther	Wrestling continued On Kamera Gospel	Stooges Bugga Bunny Road	8:00 8:30 9:00 9:30	McGowan Pete's Place On Kamera Let's Go	Mr. Rogers Electric Co. Classic Reboop	Forums continued Speakout The Lesson	Star Trek King Kong Bugs Bunny Road	Cartoons continued continued continued
Polka Dot Hobbledehoy Adventure Quiz Kids	Wickie Mini-Fee Baseball du Samedi	Kroft Supershow Dynomutt American	Nitwits Sentinels Baseball continued	Hour Golden Years Show Biz McGowan	Runner Batman Tarzan Isis	10:00 10:30 11:00 11:30	George Kidstuff continued Red Fisher	Sesame Street Fore Cooking	Charisma Life Boston Story The Racers	Runner Batman, Tarzan Isis	Robin Hood Huntley St. continued
Saturday Matinee continued British	a suivre a suivre a suivre a suivre	Bandstand F Troop Impact Great	continued continued continued continued	Sports Review Travel Discover British	Fat Albert Academy Mr. Magoo Film Festival	12:00 12:30 1:00 1:30	Hollywood Discover TBA TBA	Gardening Turnabout Consumer French Chef	Movie, continued continued	Fat Albert Academy Outlook Perspective	continued Sports continued
Open Golf continued Lassie	Bagatelle a suivre Tunisie Gaspard	Teams Men's Tennis Champion-	continued Sports Hot Fudge Movie	Open Golf Ren Fisher	Emergency One! TBA TBA	2:00 2:30 3:00 3:30	The War Years Wrestling continued	Victory Garden Health Oil Painting Book Beat	Jungle Theatre continued Our Gang (3:45)	700 Club continued continued Stooges	continued continued Lively Woman Party Game
Reflections Mr. Chips Space 1999	A Comm. a suivre Heros du Samedi	Ship British Open Golf	continued continued Adventure News	Emergency continued Space: 1999	Sports Spectacular I'm Back News	4:00 4:30 5:00 5:30	Wide World of Sports	Firing Line continued Evening at Pops	Bottom of the Sea Twilight Zone	Buggy Funorama Sha Na Na Ruff House	Oceans Alive Robin Hood continued Flying Circus
						EVE.					
News Commonwealth Games Muppets Major	Journal Monde Par 27 Baseball:	continued News Lawrence Welk	News Animals Wild Kingdom Gong Show	News Lou Grant Major	News Phil Donahue In Search of	6:00 6:30 7:00 7:30	News Show Biz Bionic Woman	French Chef Classic Nova continued	Star Trek Hee Haw continued	Weekend continued M-A-S-H Movie,	Behind Scenes Mary, Michael Appleyard Nashville
League Baseball continued continued	Astroes vs. Expos a suivre	Free Country Comedy Love Boat continued	Bionic Woman Movie, continued	League Baseball continued continued	Bob Newhart M.T. Morre Movie, continued	8:00 8:30 9:00 9:30	New Avengers continued Movie, continued	National Geographic Drama continued	Robbins Pop Nashville Country NW	continued continued continued Movie,	Jeffersons Maude Love Boat continued
Two Ronnies News Movie (11:40)	Jazz Sports Cinema: A Vendre	Rock Rainbow News Movie (11:45)	continued continued News Saturday	continued Two Ronnies News Movie (11:15)	Drama continued Oral (11:15) Roberts	10:00 10:30 11:00 11:30	continued continued News continued	City Limits	Movie, continued continued continued.	continued continued continued continued	Fantasy Island Sports Page
continued continued continued Movie	a suivre Cine-Nuit: Bullit a suivre	continued continued continued News (1:40)	Night continued Movie, continued	continued continued Movie (1:15) continued	Pro (12:15) Soccer continued continued	12:00 12:30	Movie (12:10) continued continued continued		continued News	Movie continued continued continued	Movie, continued continued Movie

Spotlight on Movies

The Wistful Widow of Wagon Gap, on 2 at noon. Abbott-Costello comedy with the two salesmen in the Old West, tangling with outlaws and a widow, played by Marjorie Main (1947).

If a Man Answers, on 11 at noon. Comedy about the marital problems of a commercial photographer and his wife. Bobby Darin, Sandra Dee and John Lund (1962).

African Adventure, on 7 at 2 p.m. Documentary about a young American who tries to adapt to the customs of the nomadic Bushmen in remote Botswana (1973).

Tarzan's Greatest Adventure, on 11 at 2 p.m. Gordon Scott fights diamond hunters, quicksand and cannibals. Also in the cast are Sara Shane and Sean Connery (1959).

Marry Me! Marry Me!, on 5 at 3:30 p.m. French-made comedy about the foibles of courtship and marriage among European Jewry (1968).

Gunfight at Commanche Creek, on 12 at 7:30 p.m. Western in which Audie Murphy chases members of a notorious gang (1964).

In the Matter of Karen Ann Quinlan, on 5 and 13 at 9 p.m. Drama made for television, about "the right to die", focusing on the New Jersey woman's parents and their legal struggle to "pull the plug" on her life-supporting systems. Brian Keith and Piper Laurie (1977).

Fear Is the Key, on 7 at 9 p.m. British-made adventure based on the novel by Alistair MacLean, about the vendetta of a man whose wife, child and brother were killed in the crash of a sabotaged plane. Filmed in Louisiana and Berkshire, England, in 1972.

Crisis in Sun Valley, on 8 at 9 p.m. Drama about a group of students' plans for a dangerous mountain climb; and about sabotage in a condominium development. Made for television in 1978.

King Rat, on 12 at 9:30 p.m. Drama about survival in a PoW camp in Singapore during the Second World War. George Segal, Tom Courtney and James Fox (1965).

Sands of the Kalahari, on 11 at 10 p.m. British-made drama about the aftermath of a plane crash in South African desert. Stanley Baker and Stuart Whitman (1965).

Asignment K, on 7 at 11 p.m. British-made drama about the disillusionment of an adventurous spy, played by Stephen Boyd. Others in the cast are Camilla Sparv and Michael Redgrave (1968).

Crisis in Sun Valley, on 6 at 11:15 p.m. Drama, for details see today's listing on Channel 8 at 9 p.m.

The Princess and the Pirate, on 2 at 11:40 p.m. Comedy with Bob Hope as a cowardly actor. Also in the cast are Virginia Mayo and Walter Brennan (1944).

It Happened at the World's Fair, on 4 at 11:45 p.m. Musical with Elvis Presley as a bush pilot who finds romance at the Seattle Fair. The girl is Jean O'Brien (1963).

Kiss the Girls and Make Them Die, on 12 at midnight. Italian-made spy spoof starring Michael Connors, Raf Valone, Dorothy Provine and Terry-Thomas (1966).

Steppenwolf, on 13 at midnight. Another version of Herman Hesse's gloomy 1927 novel, with Max von Sydov as the lonely, depressed writer who seeks release from his torment in worldly pleasures. Others in the cast are Dominique Sanda and Pierre Clementi (1974).

The Wilby Conspiracy, on 8 at 12:10 a.m. British-made political adventure set in South Africa, with Sidney Poitier as a revolutionary leader (1974).

Patterns, on 5 at 1 p.m. Drama about big-business manipulations, starring Van Heffin as an engineer groomed to replace an older executive—played by Ed Begley. Rod Serling's television play filmed in 1956.

Anastasia, on 6 at 1:15 a.m. Drama, for details see Sunday's listing on Channel 8 at 12:10 a.m.

The Young Stranger, on 13 at 1:30 a.m. Drama about parental neglect, starring James MacArthur, James Daly and Kim Hunter. It's a moving story about a boy and his relationship with his father, who is too busy to understand his son (1957).

Squeeze a Flower, on 2 at 1:40 a.m. Australian-made comedy with Walter Chiari as a fugitive Italian monk who takes off for Australia with the secret formula for his monastery's liqueur. Also in the cast is Jack Albertson (1969).

Starsky and Hutch, on 6 at 3:30 p.m. This was the pilot film for the television series. The story is about two tough policemen looking for the person who has been trying to get them killed. Paul Michael Glaser and David Soul (1975).



LIONEL HAMPTON, whose innovations in the world of Jazz span more than four decades, teams up with Arthur Fiedler and the Boston Pops Orchestra, July 16 at 8 p.m. on Channel 9.

Today's Highlights

British Open, on 2 and 6 at 1:30 p.m. The 107th Golf Tournament at the Old Course—The Royal and Ancient Golf Club of St. Andrews in Scotland. (Taped earlier today).

Tennis, on 4 at 2:30 p.m. Semifinal play in the $300,000 Forest Hills Men's Invitational Tennis Championships—taped at the West Side Tennis Club.

Canadian Reflections, on 2 at 4 p.m. A profile of harpsichord maker W.S. Kater.

Cable 10 Program

SATURDAY, JULY 15

1:30 p.m. Landscaping Made Easy.
2 p.m. Save the Children.
2:30 p.m. Urban Report.
3 p.m. Sports Special: Mussels vs. Senators.
5:30 p.m. Here's Lowther.

CABLE 10 CABLEVISION VICTORIA

ORIENTAL CALLIGRAPHY

Features the works of L. S. Shaw, who is ranked as one of the world's finest oriental calligraphers. This programme features conversation with Mr. Shaw through interpreter, a demonstration of his art and a viewing of his exhibit in the McPherson Playhouse which continues through the month of July. The programme will be shown on Cable Ten Victoria, at 8:30 p.m. on July 17.

VICTORIA CITY COUNCIL

Videotaped coverage of the July 20th committee "A" meeting of Victoria City Council features Victoria city mayor Mike Young and aldermen. This meeting was videotaped at Victoria City Hall and will be shown on July 21st at 8:30 p.m.

These are two examples of community programmes which are produced by Victorians. See more community programming daily on Cable Ten Victoria.

CABLE 10 CABLEVISION VICTORIA

Sunday, July 16

CBC (2)	CBUFT (3)	KOMO (4)	KING (5)	CHEK (6)	KIRO (7)	TIME	CHAN (8)	KCTS (9)	KSTW (11)	KVOS (12)	CKVU (13)
Matinee continued continued	Roquet Guignol	Insight Ag-U.S.A. Vision On continued	Eucharist I Like Myself Journeys Gardening	Humbard continued Discovery Terry Winters	Discovery Roberts Written Face Nation	8:00 8:30 9:00 9:30	Humbard continued Search Good News	Sesame Street Sesame Street	Swaggart Life Good News Humbard	Discovery Swaggart Anchor Robert	Sports Page Friends Spiderman
Wild Kingdom Meeting Place Access	L'Univers Des Sports: Championnat D'Athletisme:	Boomerang Jaberjaw Grape Ape Animals	Religious continued Movie continued	Oral Roberts Search Written TBA	Festival Movie, Drama continued	10:00 10:30 11:00 11:30	Oral Roberts Discovery It's Written Crossroads	Sesame Street continued continued	continued Robert Schuller Calvary	Schuller Perspective Ernest Angley continued	Gospel Film Open House Party Game
Royal Heritage Music to See Country	Natation a suivre a suivre a suivre	Schoolhouse (11:55) Directions Action: In-Cit. World	continued continued Hot Fudge Survival	Garden Better Way Music to See Country Can.	continued continued TBA TBA	12:00 12:30 1:00 1:30	TBA Better Way Terry Winters Star	In Search Egypt Wash. Week Wall Street	Movie, continued continued Get Smart	Gospel continued Faith PTL	Oceans Alive Vic Franklyn Wildlife The Editors
Fifth Sun Hymns Sunday Sports	Second Regard Recontres Cine-Mag	Invitational Tennis Invitational Men's	Coral Jungle Sportsworld continued	Fifth Sun Sunday Theatre continued	continued continued Movie, continued	2:00 2:30 3:00 3:30	Trek Movie continued continued	Young, Black and British Great Performances	Seattle Sounders	Club continued continued Goodies	Sports continued continued continued
Special continued News/In Rodeo Boy	Semaine Verte D'Hier a Demain	Tennis Championships Alias Smith continued	continued U.S. Game Meet Press News	Adam-12 Hymn Sing Lucy Show Forum	continued continued National Geographic	4:00 4:30 5:00 5:30	Koehler Questions Frontier Comment	continued Perspective Sounders	Love, U.S.A. Voyage continued	Funorama continued Honeymooners Movie,	continued continued Nashville Behind Scenes
						EVE.					
World of Disney Beachcombers Rhoda	Journal Actualites Le Temps Les Beaux	News All-Star Hardy Boys	News Castaway World of Disney	News continued Beachcombers Rhoda	News Horowitz 60 Minutes	6:00 6:30 7:00 7:30	News continued Nancy Drew, Hardy Boys	Soccer Soundstate continued Oasis	Star Trek Outer Limits	continued continued 60 Minutes	Great Debate Quiz Vic Franklyn
Kensington All in Family This Land Half-Hour	Dimanches a suivre a suivre a suivre	Minute Mag (7:58) Newsbrief (8:58) ABC (9:00) Theatre	Project UFO Big Event	Kensington All in Family This Land Half Hour	Rhoda On Our Own All in Family Alice	8:00 8:30 9:00 9:30	Project UFO The Godfather	Evening at Pops Poldark II continued	Speakout Access Probe Contact	Movie, continued continued continued	Movie, continued continued continued
Sunday Symphonies News Movie (11:40)	a suivre Sports Cine-Club: Mon Oncle	continued continued News Weekend	continued continued News Movie,	Summer Symphonies News Movie (11:50)	Switch continued News Movie,	10:00 10:30 11:00 11:30	Assignment, Maclear News continued	Wodehouse World War I	Kroeze 700 Club continued continued	Movie Plus continued Movie,	continued continued Sports Page
continued continued continued	Antoine	Movie (11:45) continued News Faith	continued continued	continued continued Ironside (1:50)	continued continued continued Movie (1:10)	12:00 12:30	Movie (12:10) continued continued continued		News	continued continued News (12:45)	Groucho Szyznyk Huntley St.



Don Retzer at work

The Human Touch

Among the skilled artisans whose craft, dating back thousands of years, still flourishes today is the blacksmith. As This Land shows, on CBC Sunday July 16 at 9 p.m., smithing is not a dying art in an age of mass production and increasingly sophisticated technology.

To illustrate this point, producer-director John Lackie shows the continuity of this ancient skill through the activities of a young man, Don Retzer, who finds meaning in thiskind of work, and through the practical philosophy of a 90-year-old blacksmith, Walter Cameron, who is still working in the forge.

Like many young people today, Don Retzer is in search of a future — not just work, but a vocation that has some significance and challenge, and a rewarding sense of self-reliance and independence. With his love of horses and the land an working with his hands he finds fulfillment in the art of blacksmithing.

Walter Cameron — looking at least two decades younger than his 90 years — recounts his experiences as a blacksmith with considerable relish. He began in the trade in 1912 and has had a full and contented life. He seems ready to start all over again and put in another 60-odd years at the anvil.

Cable 10 Program

SUNDAY, JULY 16

2 p.m. Sports Special: McDonalds vs. Salmon Bellies.
4 p.m. Money Talk with host Gerry Connor.
4:30 p.m. Homegrown Music.
5 p.m. Arts Calendar.
5:30 p.m. Here's Lowther.

Spotlight on Movies

Easy Living, on 2 at 8:30 a.m. Comedy about a working girl and her association with a financier. Jean Arthur and Edward Arnold (1937).

Zorba the Greek, on 7 at 10:30 a.m. One of the most entertaining dramas, starring Anthony Quinn, Alan Bates and Irene Papas. The story is about a lusty, good-natured peasant on the Island of Crete, and his encounter with an Englishman (1964).

Sing Boy Sing, on 5 at 11 a.m. Drama about a hillbilly who becomes a singing star and his unscrupulous manager. Edmond O'Brien and Tommy Sands (1958).

The People, on 6 and 8 at 2:30 p.m. Science fiction made for television, about a secluded valley where people have strange powers and a secret bond. Kim Darby and William Shatner (1972).

Requiem for a Heavyweight, on 7 at 3 p.m. An absorbing drama based on the story by Rod Serling, about a boxer who has come to the end of his career. Anthony Quinn plays the boxer and Jackie Gleason his manager (1962).

Lord of the Jungle, on 12 at 5:30 p.m. Bomba tries to stop the slaughter of a herd of rougue elephants. Johnny Sheffield, Wayne Morris and Nancy Hale (1955).

The Sad Sack, on 12 at 8 p.m. Jerry Lewis comedy also starring David Wayne and Phyllis Kirk (1957).

The Take, on 4 at 9 p.m. Crime drama about syndicate-busting in New Mexico. Filmed on location and starring Eddie Albert and Frankie Avalon (1974).

Ship of Fools, on 12 at 10 p.m. An entertaining version of the best seller by Katherine Anne Porter, about a group of passengers aboard a German ocean liner in 1933. Fine acting by Simone Signoret, Oscar Werner, Vivien Leigh, Lee Marvin, Jose Ferrer and Michael Dunn (1965).

Tall Story, on 5 at 11:30 p.m. Comedy based on the Broadway hit about college basketball skulduggery. Anthony Perkins, Jane Fonda, Ray Walston and Marc Connelly (1960).

Carbine Williams, on 7 at 11:30 p.m. Drama about the man who invented the American army's carbine rifle while serving in prison. James Stewart and Jean Hagen (1952).

Dodsworth, on 2 at 11:40 p.m. An outstanding film based on the classic novel by Sinclair Lewis. The story is about an American self-made man who, after a long trip to Europe, finds he is in danger of losing his restless wife—and the peace he thought he had secured. Walter Huston, Ruth Chatterton, David Niven and Paul Lucas (1936).

The Hard Way, on 4 at 11:45 p.m. Drama with an excellent performance by Ida Lupino as a ruthless opportunist who pushes her sister to stardom. Others in the cast are Dennis Morgan, Jack Carson and Paul Cavanagh (1942).

The Wilby Conspiracy, on 6 at 11:45 p.m. Drama, for details see Saturday's listing on Channel 8 at 12:10 a.m.

Anastasia, on 8 at 12:10 a.m. Oscar-winning performance by Ingrid Bergman as the woman who claimed to be Czar Nicholas II's only surviving daughter. Others in the cast are Yul Brynner and Helen Hayes (1956).

Sundays and Cybele, on 12 at 1 a.m. French-made drama about the friendship between an amnesiac and a lonely child. Hardy Kruger and Patricia Gozzi (1962).

Duffy, on 7 at 1:40 a.m. Another heist-caper-escapade film played against a Spanish beach setting. James Coburn, James Mason and susannah York (1968).

Today's Highlights

Tennis, on 4 at 1:30 pm. Bjorn Borg meets Roscoe Tanner in the men's singles final of the World Invitational Tennis classic, taped at Hilton Head Island, S.C.

Evening at Pops, on 9 at 8 p.m. Lionel Hampton teams with Arthur Fiedler and the Boston Pops Orchestra.

This Land, on 2 and 6 at 9 p.m. A look at the art of a blacksmith in rural Ontario.

Seventh Avenue, Drama, on 5 and 13 at 9 pm. Return: a three-part adaptation of Norman Borgner's novel about a New Yorker's rags-to-riches climb in the garment industry. **(Part 2 and 3 will be shown Monday and Tuesday at this time).**

Godfather Saga, on 8 at 9 p.m. The NBC four-part series has been broken down to a nine-part weekly series.

This Half Hour, on 2 and 6 at 9:30 p.m. Interview with James Jerome, Speaker of the House of Commons, who discusses privileges and traditons of his position.

Summer Symphonies, on 2 and 6 at 10 p.m. Boris Brott leads off a six-part concert series conducting the Hamilton Philharmonic Orchestra.

Assignment Maclear, on 8 at 10 p.m. Profiles of four men who became converted to new philosophies of life. Singer Dean Reed is one of the communist world's most popular entertainers: astronaut Jim Irwin returned from the moon a born-again Christian; and political figures Charles Colson and Eldridge Cleaver embraced Christianity while in prison.

MINI

CANADA'S LOWEST PRICE CAR



ONLY $3625

PLIMLEY

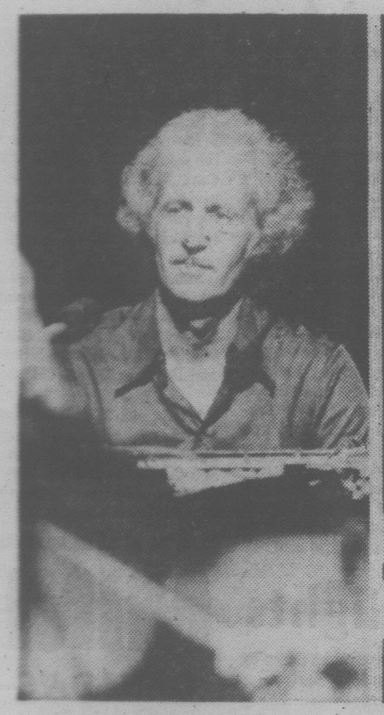
ESTABLISHED 1893

1010 YATES 382-9121

6-11 (D.L. 572A)

Monday, July 17

CBC 2	CBUFT 3	KOMO 4	KING 5	CHEK 6	KIRO 7	TIME	CHAN 8	KCTS 9	KSTW 11	KVOS 12	CKVU 13
In Touch continued		Good Morning America (7 a.m.) Cross-Wits Boomerang	Today continued Seattle Today	Canada A.M. continued Daybreak Davidson	Patches Kangaroo Phil Donahue Price	8:00 8:30 9:00 9:30	Canada A.M. continued Cooking Joyce Davidson		Bunny Zoo Revue 700 Club continued	Frolics continued Phil Donahue	Spiderman Huntley St. continued continued
Giant Mr. Dressup Sesame Street	Mouvement Chiboukis Mag-Express Patrouille	Happy Days Pyramid Family Feud Ryan's Hope	Rollers Fortune Sharks Gong Show	Giant Mr. Dressup Barton and Co.	Is Right Love of Life Young Search	10:00 10:30 11:00 11:30	Jean Cannem Definition Yoga Your Move		continued Mike Douglas continued	All in Family Love of Life Mike Douglas	Ed Allen Young Family Feud Party Game
News Ryan's Hope Summer '78 continued	Sesame Roulettes Clemence Journal	All My Children One Life To Live	Squares Days of Our Lives Doctors	News; Ida Clarkson Sanford, Son Marcus	News As the World Turns Guiding	12:00 12:30 1:00 1:30	News Movie, continued continued		News Get Smart Movie, continued	continued As the World Turns Medical	All My Children Vancouver continued
Heritage Edge of Night High Hopes Ottawa	a suivre Cinema: Les Six Evades	General Hospital Edge of Night Merv	Another World Movie, continued	Welby, MD Edge of Night High Hopes Take 30	Light All in Family Dinah! continued	2:00 2:30 3:00 3:30	Another World Alan Hamel		continued continued Popeye Flintstones	Centre Tic Tac Match Game Hillbillies	continued continued Lively Woman Going Places
Sam Mr. Dressup Cooks All in Family	Animagerie Le Pirate La Cloche Tibetaine	Griffin continued News News	continued continued Newlyweds News	After Four Flipper Adam-12 News	Emergency One! News continued	4:00 4:30 5:00 5:30	Lucy Show Emergency! continued Gong Show	Sesame Street Mr. Rogers Electric Co.	Munsters Flipper Beaver Bewitched	Funorama Monkees Three Sons Brady Bunch	Spiderman Partridges Jo Gaillard continued
						EVE.					
Hourglass continued M.T. Moore Vancouver	Ce Soir Vieilir Daniel Boone	News News Space: 1999	News continued Seattle Squares	News continued Little House	News M.T. Moore Tell Truth Around Here	6:00 6:30 7:00 7:30	News continued Bobby Vinton Headlines	Zoom Over Easy MacNeil, World War I	I Love Lucy Andy Griffith Hogan Adam-12	Andy Griffith Match Game Joker's Lucky Feller	Odd Couple America Movie, continued
Happy Days Simard M-A-S-H 3-s Company	Maitres et Valets Tele-Selection	Baseball continued continued	Little House Movie, continued	Happy Days Simard M-A-S-H 3-s Company	Jeffersons Good Times continued One Day	8:00 8:30 9:00 9:30	Six Million Dollar Man Movie continued	Shades of Greene In Performance	Movie, continued continued continued	Newlyweds Merv Griffin continued	continued B.C. Lions Best Sellers
Newsmag Barney Miller News Onedin (11:40)	a suivre Sports Leonardo De Vinci	continued continued News Soap	continued continued News Johnny	Newsmag Barney Miller News continued	Lou Grant News Movie,	10:00 10:30 11:00 11:30	continued continued News continued	Onedin Line Dick Cavett Lowell Thomas	News America Odd Couple Outer	Sharks continued Bilko Movie	continued continued Sports Page
Line	Lucien Leuwen	Police Story	Carson continued Tomorrow	Movie (12:10) Drama Ironside (1:55)	continued continued Movie (1:50) continued	12:00 12:30	Movie (12:10) continued continued Ironside (1:55)		Limits News	continued continued 700 Club continued	Groucho Szyznyk





Blues Double-Bill on Nine

In Performance at Wolf Trap's popular double-bill evening of blues with Bonnie Raitt and Mose Allison, returns to Channel 9 Monday, July 17, at 9 p.m.

The concert features separate performances by Miss Raitt, the young rock-blues stylist, and Allison, who's been mixing his own unique blend of blues and jazz since the early 1950's.

"Love Has No Pride," by Eric Kaz, "Give It Up," a song Miss Raitt wrote espousing the feminist movement, and "Everybody's Cryin' Mercy," a song she borrowed from Allison, are some of the songs she will perform on the sepecial.

Miss Raitt learned to play the blues from some of the best and oldest blues men in America. She features many of their songs in her performance as a tribute to their talent.

Although she sings to build a lyric monument to those old bluesmen who taught her how to play, her own blues-rock style is softer, more contemporary, and her lyrics encompass the political and feminist movements.

Some of the songs Allison and his trio perform on the special include, "Seventh Son," written by Willie Dixon, "You Are My Sunshine," by Jim Davis and Duke Ellington' "I Ain't Got Nothing But The Blues," Allison also performs original tunes and is known for tailoring both to his own special kind of humor and his own point of view.

Spotlight on Movies

Lieutenant Schuster's Wife, on 8 at 12:30 p.m. Crime drama made for television, about a policeman's widow who tries to find out who killed her husband. Filmed in New York and starring Lee Grant and Jack Warden (1972).

The Naked Jungle, on 11 at 1 p.m. Adventure about an army of ants which threatens a plantation owner in South America and his mail-order wife, Charlton Heston, Eleanor Parker and William Conrad (1954).

Run Wild, Run Free, on 5 at 3 p.m. British-made drama about a mute child (1969).

Wilderness Trails, on 13 at 7 p.m. Canadian-made documentary, for details see highlights on this page.

Moby Dick, on 11 at 8 p.m. Great adaptation of Melville's classic novel by John Huston, starring Gregory Peck (1956).

Sex and the Married Woman, on 8 at 9 p.m. The title of this movie is the title of a book that wins fame for a housewife turned author. And the story in the film is about her jealous husband who resents his wife's overnight success. Joanna Pettet and Barry Newman. Made for television in 1977.

These Wilder Years, on 7 and 12 at 11:30 p.m. Drama starring James Cagney and Barbara Stanwyck. The story is about a tycoon's search for his illegitimate son. (1956).

Night of the Blood Monster, on 6 at 12:10 a.m. German-Spanish-made thriller about a ruthless witch hunter. The story is set in 15-century England. Christopher Lee and Marcia Schell (1972).

Cycle Savages, on 8 at 12:10 a.m. Violent drama about members of a motorcycle gang whose leader is a psychotic involved in white slavery. Bruce Dern plays the leader. (1970).

Our Man in Havana, on 7 at 1:30 a.m. British-made, satirical spy thriller based on the play by Graham Greene. The story has aged a bit, but it's still funny. Alec Guiness, Maureen O'Hara, Burl Ives, Ernie Kovacs, Noel Coward and Ralph Richardson (1960).

Wonderful Hal

Wonderful **Hal Holbrook** may be the definitive Mark Twain (he does a three-hour makeup to get into character even for one-night stands in college auditoriums), but he has no patent on the role that won him some of TV's top awards. If all works out, **John Raitt** will star as Twain in a new musical.

Cable 10 Program

MONDAY, JULY 17

6 p.m. Here's Lowther.
6:30 p.m. TBA.
7 p.m. Urban Report.
7:30 p.m. Canada Ice Dance Theatre.
8:30 p.m. TBA.
9 p.m. Sports Special: Budgets vs. Peterbilt.

Today's Highlights

Wilderness Trails, on 13 at 7 p.m. Documentary featuring the scenic splendors and wildlife of Manitoba, Saskatchewan and Alberta. Filmed in 1977.

In Performance at Wolf Trap, on 9 at 9 p.m. Singing the blues are guitarist Bonnie Raitt and pianist Mose Allison.

Jacques Cousteau, on 12 at 10 p.m. Return: Underwater adventures with Cousteau and his crew aboard the research ship Calypso begin with a visit to the Red Sea to look at sharks.

MINI
CANADA'S LOWEST PRICE CAR
ONLY $3625
PLIMLEY
ESTABLISHED 1893
1010 YATES 382-9121
(D L 572A)

Tuesday, July 18

CBC 2	CBUFT 3	KOMO 4	KING 5	CHEK 6	KIRO 7	TIME	CHAN 8	KCTS 9	KSTW 11	KVOS 12	CKVU 13
In Touch continued		Good Morning America (7 a.m.) Cross-Wits Boomerang	Today continued Seattle Today	Canada A.M. continued Daybreak Joyce Davidson	Patches Kangaroo Phil Donahue Price is	8:00 8:30 9:00 9:30	Canada A.M. continued Cooking Joyce Davidson		Bugs Bunny Zoo Revue 700 Club continued	Frolics continued Phil Donahue	Spiderman Huntley St. continued continued
Giant Mr. Dressup Sesame Street	mouvement Pierrot Mag-Express Entoure	Happy Days Pyramid Family Feud Ryan's Hope	Rollers Fortune Sharks Gong Show	Giant Mr. Dressup Barton, Company	Right Love of Life Young Search	10:00 10:30 11:00 11:30	Jean Cannem Definition Yoga Your Move		continued Mike Douglas continued	All in Family Love of Life Mike Douglas	Ed Allen Young Family Feud Party Game
Noon News Ryan's Hope Summer '78 continued	Uncle Bill Roulettes Clemence Reflets	All My Children One Life To Live	Squares Days of Our Lives Doctors	News; Ida Clarkson Sanford Marcus	News As the World Turns Guiding	12:00 12:30 1:00 1:30	News Movie, Drama continued		News Get Smart Movie, continued	continued As World Turns Medical	All My Children Vancouver continued
View Edge of Night High Hopes Take 30	D'Un Pays Cinema: Gros Paris	General Hospital Edge of Night Merv	Another World Movie, continued	Welby, MD Edge of Night High Hopes Take 30	Light All In Family Dinah! continued	2:00 2:30 3:00 3:30	Another World Alan Hamel		continued Cartoons (2:45) Popeye Flinstones	Centre Tic Tac Match Game Hillbillies	continued continued Lively Woman Going Places
Nic 'n' Pic Cooks All in Family All-Star	Animagerie Marie Grandes Batailles	Griffin continued News continued	continued continued continued Newlyweds	Nic 'n' Pic Flipper Adam-12 News	Emergency One! News continued	4:00 4:30 5:00 5:30	Lucy Show Emergency! continued Gong Show	Sesame Street Mr. Rogers Electric Co.	Munsters Flipper Beaver Bewitched	Funorama Monkees Three Sons Brady Bunch	Spiderman Partridges Rookies continued
						EVE.					
CFL Footbal continued continued continued	Pacifique Confidences Le Monde De Disney	News News Exploration NW Sha Na Na	News News Seattle Name Tune	CFL Football continued continued continued	News M.T. Moore Tell Truth Price's Right	6:00 6:30 7:00 7:30	News continued Stars on Ice Search	Zoom Over Easy MacNeil Newsmakers	I Love Lucy Andy Griffith Hogan Adam-12	Andy Griffith Truth Joker's Billy Liar	Odd Couple America Vancouver continued
continued continued Hourglass M.T. Moore	Du Ciel Pulsion Le Pont Premiere	Happy Days Laverne 3's Company Carter	Man from Atlantis Big Event	continued continued Starsky, Hutch	Movie, continued Movie, Crime	8:00 8:30 9:00 9:30	Man from Atlantis Funny Farm Carter	Portrait of Tip O'Neill Dick Hanna Two Ronnies	Movie continued continued	Newlyweds Merv Griffin continued	continued Laverne Best Sellers continued
Variety '78 Ryan's Fancy News Poldark (11:40)	Page Sports Ainsi va La Vie	20/20 continued News Soap	continued continued News Johnny	Charlie's Angels News News	continued continued News TBA	10:00 10:30 11:00 11:30	Lou Grant News continued	Night of The Empty Chairs Dick Cavett Book Beat	News America Odd Couple Outer	Coral Jungle Bilko Movie	continued continued Sports Page continued
Drama continued	Cinema: Tobrouk	Movie, continued continued News (1:40)	Carson continued Tomorrow continued	Movie (12:10) continued continued continued	TBA continued Kojak (1:40)	12:00 12:30	Movie (12:10) continued continued continued		Limits News	continued continued continued 700 Club	Groucho Sanford



LAVERNE (Penny Marshall) and Shirley (Cindy Williams, right) finds that Nathan the Greek (Gerrit Graham, left) and Shins (Jack O'Leary) are a couple of tough customers when they invite the loan sharks to see what a great dance teacher Carmine is in The Dance Studio episode of the ABC Television Network's Laverne & Shirley, Tuesday, July 18, at 8:30 p.m.

CBC Signs Golf Deal

CBC has reached a three-year agreement with Labatt Breweries to televise the International Golf Classic for the CPGA championship.

The 1978 Labatt's International Golf Classic will be held at Shaughnessy Golf and Country Club in Vancouver from August 17 to August 20. The tournament offers total prize money of $100,000 and this year, for the first time, invitations have been extended to international PGA champions including Lanny Wadkins (U.S.A.), Roberto De Vicenzo (Argentina), Patrick Cotton (France), John Bland (South Africa), and Simon Owen (New Zealand). All-time golfing great, Arnold Palmer, and players from the European tour, US PGA tour, and Pacific countries have also been invited. Five-time CPGA champion, George Knudson of Toronto, will defend his title.

John Hudson, Head of CBC Television Sports, said, "We are very pleased to add this tournament to our schedule.

CBC will bring viewers two days of coverage of the Labatt's International Golf Classic on Saturday, August 19 and Sunday, August 20.

Spotlight on Movies

Death Race, on 8 at 12:30 p.m. Second World War Drama about a duel between a damaged American plane and a German tank in the North African desert. Lloyd Bridges and Doug McClure (1973).

Jessica, on 11 at 1 p.m. Comedy set in a Sicilian village where a new midwife, an attractive American widow, stirs things up a little bit. Angie Dickinson (1962).

Lassie's Great Adventure, on 5 at 3 p.m. Adventure made up of episodes from the television series about a collie and her young master. Jon Provost and June Lockhart (1963).

Tom Sawyer, on 7 at 8 p.m. Musical, adaptation of Mark Twain's classic, with songs by Richard M. and Robert B. Sherman. Johnny Whitaker plays Tom Sawyer. Others in the cast are Celeste Holm and Warren Oates (1973).

Hellfighters, on 11 at 8 p.m. Drama about Texans who fight oil fires for a living. John Wayne (1969).

The Magnificent Seven Ride, on 7 at 9 p.m. Low-budget western starring Lee Van Cleef and Stefanie Powers (1972).

Most Wanted, on 4 at 12:05 a.m. Crime drama, pilot for the television series about an elite police unit on the trail of a killer-rapist who attacks nuns. Robert Stack and Tom Selleck (1976).

Fever Heat, on 6 at 12:10 a.m. Drama set in the world of stock-car racing, about a blackballed former driver who returns to the track. Nick Adams and Jeanine Riley (1968).

Wedding Night, on 8 at 12:10 a.m. Irish-made drama about problems of a young married couple. Dennis Waterman and Tessa Wyatt (1969).

Kiss the Girls and Make Them Die, on 7 at 2:25 a.m. Adventure, for details see Saturday's listing on Channel 12 at midnight.

Today's Highlights

One Northern Summer, on 2 at 4:30 p.m. Highlights of the second annual Northern Games from Inuvik (N.W.T.).

Exploration Northwest, on 4 at 7 p.m. A look at restoration and protection of salmon runs on the Elwha River near Port Angeles, Wash.

Cable 10 Program

TUESDAY, JULY 18

6 p.m. Here's Lowther.
6:30 p.m. TBA.
7 p.m. Music Victoria.
7:30 p.m. What the Ordinary Man Can Do.
8:30 p.m. TBA.
10 p.m. Homegrown Music.

A LIFETIME OF COMFORT
eurodown QUILTS
DOWN FILLED
• CONTINENTAL QUILTS • PILLOWS
• QUILT COVERS • BED RUFFLES • SHEETS
THE EUROPEAN EIDERDOWN SHOP
Open 6 days a week from 9:30 to 5:30
1728 DOUGLAS, VICTORIA (opposite The Bay) 384-0133
662 SEYMOUR, VANCOUVER In the BAY PARKADE, 669-6833
4781 KINGSWAY, BURNABY (opposite Sears), 437-9333
CHARGEX
14

Wednesday, July 19

CBC (2)	CBUFT (3)	KOMO (4)	KING (5)	CHEK (6)	KIRO (7)	TIME	CHAN (8)	KCTS (9)	KSTW (11)	KVOS (12)	CKVU (13)
In Touch continued		Good Morning America Cross-Wits Boomerang	Today continued Seattle Today	Canada A.M. continued Daybreak Joyce Davidson	Patches Kangaroo Phil Donahue Price	8:00 8:30 9:00 9:30	Canada A.M. continued Cooking Joyce Davidson		Buggs Bunny Zoo Revue 700 Club continued	Frolics continued Phil Donahue continued	Spiderman Huntley St. continued continued
Giant Mr. Dressup Sesame Street	Mouvement Du Soleil Mag-Express Memoire	Happy Days Pyramid Family Feud Ryan's Hope	Rollers Fortune Sharks Gong Show	Giant Mr. Dressup Barton, Company	Is Right Love of Life Young Search	10:00 10:30 11:00 11:30	Jean Cannem Definition Yoga Your Move		continued Mike Douglas continued	All in Family Love Mike Douglas	Ed Allen Young Family Feud Party Game
Summer Ryan's Hope Summer '78 continued	Liberte Roulettes Clemence Reflets	All My Children One Life To Live	Squares Days of Our Lives Doctors	News; Ida Clarkson Sanford, Son Marcus	News As World Turns Guiding	12:00 12:30 1:00 1:30	News Movie, Crime Drama		News Get Smart Movie, continued	continued As the World Turns Medical	All My Children Vancouver continued
Gardening Edge of Night High Hopes Take 30	D'Un Pays Le Temps De Vivre a suivre	General General Edge of Night Merv	Another World Movie, continued	Welby, MD Edge of Night High Hopes Take 30	Light All in Family Dinah! continued	2:00 2:30 3:00 3:30	Another World Alan Hamel		continued continued Popeye Flintstones	Centre Tic Tac Match Game Hillbillies	continued Party Game Lively Woman Going Places
Little Women Vision On Cooks All in Family	Animagerie Ribouldingue Cousteau a suivre	Griffin continued News News	continued continued Newlyweds News	Little Woman Flipper Adam-12 News	Emergency One! News continued	4:00 4:30 5:00 5:30	Lucy Show Gong Show CFL On	Sesame Street Mr. Rogers Electric Co.	Munsters Flipper Beaver Bewitched	Funorama Monkees Three Sons Brady Bunch	Spiderman Partridges Rookies contuned
						EVE.					
Hourglass continued M.T. Moore Major	Ce Soir Confidences Pistroli Baseball:	News News Animals Hollywood!	continued News Seattle Special Edition	News continued Charlie's Angels	News M.T. Moore Tell Truth Family Feud	6:00 6:30 7:00 7:30	CTV continued continued continued	Zoom Over Easy MacNeil Tut's Egypt	I Love Lucy Andy Griffith Hogan Adam-12	Andy Griffith Match Game Joker's Nellie	Odd Couple America Vancouver continued
League Baseball continued continued	Expos VS. Braves a suivre	Eight Is Enough Charlie's Angels	Grizzly Adams Blackskeep Squadron	Major League Baseball continued	Carol Burnett Movie, continued	8:00 8:30 9:00 9:30	Eight Is Enough Movie, continued	Nova continued Great Per-	Marcus Welby, MD Ironside continued	Newlyweds Merv Griffin continued	continued continued Blackskeep Squadron
continued In Baseball News Western	a suivre Sports Portraits De Femmes	Starsky, Hutch News Police	Police Woman News Johnny	continued In Baseball News continued	continued News Hawaii	10:00 10:30 11:00 11:40	continued continued News News	formances continued Dick Cavett American	News America Odd Couple Outer	Whales continued Bilko Movie	Police Woman Sports Page
Roundup (11:40) continued	Cinema: Enfants du Paradis	Story Mystery of the Week	Carson continued Tomorrow continued	Movie (12:10) continued continued Ironside (1:55)	Five-O Kojak (12:40) continued Movie	12:00 12:30	Movie (12:10) continued continued continued	Indian Artists	Limits News	continued continued continued 700 Club	Croucho Chico

For Love Or Money

"NBC's Best Seller: Seventh Avenue," the rags-to-riches account of a young man's struggle to make a career for himself in new York City's garment district, will rebroadcast in three episodes on Sunday, Monday and Tuesday, July 16, 17, 18.

Steven Keats stars as Jay Blackman, a proud young man from new York's Lower east Side, who has been unsuccessful in finding steady employment.

As the first episode begins, the Depression is winding to a close. However, Jay has turned to crashing banquets and stealing food to feed himself, his parents and his brother, Al (Kristoffer Tabori), a law school student.

Jay's life changes when he attends a wedding reception and meets Rhoda Gold (Dori Brenner), a clerk in a Brooklyn dress shop, and marty Cass (John Pleshette), a Seventh Avenue showroom owner.

He decides to pursue a career in the fast-paced and often ruthless garment business. And, he pursues his love interest in Rhoda.

In the second episode, Jay's phenomenal success as a retailer of women's garments provokes a serious backlash from his threatened competitors. His neglected wife turns to drugs, and Jay turns to fashion designer Eva Meyers (Jane Seymour).

As the Seventh Avenue saga draws to a conclusion, Jay's professional career — as the owner of a Seventh Avenue showroom — and his life are in jeopardy.

His wife has left him and his affair has fizzled.

When his old friend, Joe Vitelli (Herschell Bernardi), is slain Jay suspects the underworld. His fears are confirmed when a new man replaces Vitelli and leads a general strike against the garment industry.

When Eva Meyers flees Frank Topo (Richard Dimitri), the hoodlum with whom she has suffered through a brief affair, Jay sets out — to see Topo behind bars before he destroys his business and carrries through threats on his personal life.



Steven Keats and Dori Brenner star as a young couple whose few blissful moments are soon ruined by his singular preoccupation with becoming a success in the garment industry in "NBC's Best Seller: Seventh Avenue," Sunday, Monday and Tuesday, July 16, 17 and 18.

Spotlight on Movies

Bagdad, on 8 at 12:30 p.m. Desert adventure with Maureen O'Hara as a sheik's daughter out to avenge her father's murder. Paul Christian (1949).

Lord Love a Duck, on 11 at 1 p.m. Comedy, a slashing satire on teenage mores, morality and mayhem. Roddy McDowall, Tuesday Weld and Lola Albright (1966).

The Secret of My Success, on 5 at 3 p.m. British-made comedy about a young policeman's lucrative escapades with women. James Booth and Stella Stevens (1965).

T.R. Baskin, on 7 at 9 p.m. Comedy-drama about a small-town girl's initiation into big-city life. Peter Boyle, James Caan and Marcia Rodd (1971).

Deadman's Curve, on 8 at 9 p.m. Drama made for television, based on a true story about singers Jan and Dean. Richard Hatch and Bruce Davidson (1978).

The Masque of the Red Death, on 6 at 12:10 a.m. British-made thriller about an evil prince. The film is set in Italy during the 12th century, and stars Vincent Price and Hazel Court (1964).

Special Correspondent, on 8 at 12:10 a.m. French-made drama about a young drifter who becomes involved in a jewel robbery. Jean-Louis Trintignant and Marie-Jose Nat (1966).

Tight Spot, on 7 at 1:50 a.m. Crime drama with Ginger Rogers set to testify as a key witness in a trial of a crime boss. Also in the cast is Brian Keith (1955).

Remote Community Gets CBC Radio, TV

Approximately 500 people in Spence Bay, Northwest Territories, are CBC's newest listeners and viewers.

Transmitters of the CBC's Northern Service have been turned on in the predominantly Inuit community on the Boothia Peninsula some 1,000 kms north of Winnipeg.

Service to Spence Bay is part of the CBC's accelerated coverage plan taking radio and television to all unserved Canadian communities of 500 or more people. The ACP was announced by the Secretary of State in 1974 in keeping with the Broadcasting act of 1968 which mandates the CBC to extend the national broadcasting service to all parts of Canada as public funds become available.

CBC Radio programs heard in Spence Bay include English language national network shows such as As It Happens, Sunday Morning, Cross Country Check-Up, and the World At Six and a daily French-language newscast, as well as northern service programs in English and Inuktitut (the language of the Inuit).

CBC national network programs are shown on northern television in Spence Bay. Other programs are especially produced by the northern service and chosen or commissioned from non-CBC sources. These include half an hour a week in Inuktitut. More northern, native-language programming is scheduled for the next television season.

Today's Highlights

Over Easy, on 9 at 6:30 p.m. Buster Crubbe discusses exercises for older people.

Vancouver, on 13 at 7 p.m. Among the topics featured tonight will be witchcraft and gold panning. There will also be rock performances by Kiss, Peter Frampton.

Jacques Cousteau, on 12 at 10 p.m. Cousteau and his crew study the whale in the Indian Ocean.

Cable 10 Program

WEDNESDAY, JULY 19

6 p.m. Here's Lowther.
6:30 p.m. Natural Gardening.
7 p.m. Arts Calendar.
7:30 p.m. Sports Special: Budgets vs. Peterbilt.

Thursday, July 20

CBC (2)	CBUFT (3)	KOMO (4)	KING (5)	CHEK (6)	KIRO (7)	TIME	CHAN (8)	KCTS (9)	KSTW (11)	KVOS (12)	CKVU (13)
In Touch continued		Good Morning America (7 a.m.) Cross-Wits Treehouse	Today continued Seattle Today	Canada A.M. continued Daybreak Joyce Davidson	Patches Kangaroo Donahue Price Is	8:00 8:30 9:00 9:30	Canada A.M. continued Cooking Joyce Davidson		Bunny Zoo Revue 700 club Donahue	Frolics continued continued continued	Spiderman Huntley St. continued continued
Giant Mr. Dressup Sesame Ltd. Street	Mouvement Mounoute Mag-Express Cineastes	Happy Days Pyramid Family Feud Ryan's Hope	Rollers Fortune Sharks Gong Show	Giant Mr. Dressup Barton, Company	Right Love Young Search	10:00 10:30 11:00 11:30	Jean Cannem Definition Yoga Your Move		continued Mike Douglas continued	All in Family Love of Life Mike Douglas	Ed Allen Young Family Feud Party Game
Summer continued Summer '78 continued	Chevaux Roulettes Clemence Reflets.	All My Children One Life To Live	Squares Days of Our Lives Doctors	News; Ida Clarkson Sanford, Son Marcus	News As World Turns Guiding	12:00 12:30 1:00 1:30	News Movie, continued continued		News Get Smart Movie, continued	continued As World Turns Medical	All My Children Vancouver continued
Chefs Edge of Night High Hopes Take 30	D'Un Pays Cinema: Les As D' Oxford	General Hospital Edge of Night Merv	Another World Movie, continued	Welby, MD Edge of Night High Hopes Take 30	Light All in Family Dinah! continued	2:00 2:30 3:00 3:30	Another World Alan Hamel			continued continued Popeye Flintstones	Centre Tic tac Match Game Hillbillies	continued continued Lively Woman Going Places
Environments Arctic Doctor Cooks All in Family	Animagerie Gobelet Vivre et Survivre	Griffin, continued News continued	continued continued Newlyweds News	Environments Flipper Adam-12 News	Emergency One! News continued	4:00 4:30 5:00 5:30	Lucy Show Emergency! continued Gong Show	Sesame Street Mr. Rogers Electric Co.	Munsters Flipper Beaver Bewitched	Funorama Monkees Three Sons Brady Bunch	Spiderman Partridges Jo Gaillard continued
						EVE.					
Hourglass continued M.T. Moore Concert	Ce Soir Propos et Genies Les Grands	News News People-Place	News News Seattle Match Game	News continued Hawaii FiveO	News M.T. Moore Tell Truth Price's Right	6:00 6:30 7:00 7:30	News continued MacNeil Waltons	Zoom Over Easy Hogan Wodehouse	I Love Lucy Andy Griffith Joker's Adam-12	Boating Family Feud Vancouver Billy Liar	Odd Couple America continued
Duchess of Duke St. denny's Sho No — Honestly	Films: Nicholas et Alexandra a suivre	Kotter Happening!! Barney Miller Movie	Chips continued James at 16	Duchess of Duke Street. Movie, continued	Waltons continued Hawaii Five-O	8:00 8:30 9:00 9:30	continued continued The Future Soap	Opera Theatre continued continued	Marcus Welby, MD Ironside continued	Newlyweds Merv Griffin continued	continued continued James at 16
a suivre Can-Authors News Secret	continued Sports Contes de Campagne	NBC continued News Starsky,	continued Reports News Johnny	Barnaby continued News News	Jones News M-A-S-H	10:00 10:30 11:00 11:30	Baretta continued News Movie (12:10)	Two Ronnies Cinema: B.C. DickCavett Turnabout	News America Odd Couple Outer	Search Deep Bilko Movie	Barnaby Jones Sports Page
Army (11:40) Nevada	Cinema: continued Smith	Hutch continued Toma continued	Carson (11:45) continued Tomorrow Show	Movie (12:10) continued continued Ironside (1:55)	Movie (12:05) continued continued	12:00 12:30	continued continued continued Ironside (1:55)		Limits News	continued continued continued 700 Club	Groucho Chico

Spotlight on Movies

Death Squad, on 8 at 12:30 p.m. Crime drama made for television, about a group of militant policemen who take the law into their own hands. Robert Forster (1974).

King Kong Escapes, on 11 at 1 p.m. Japanese-made thriller in which King Kong returns to fight dinosaurs (1967).

The Crowded Sky, on 5 at 3 p.m. Drama about a group of disaster-bound passengers aboard a plane. Dana Andrews, Rhonda Fleming and Efrem Zimbalist Jr. (1960).

Sex and the Married Woman, on 6 at 9 p.m. Comedy, for details see Monday's listing on Channel 8 at 9 p.m.

A Minute to Pray, A Second to Die, on 4 t 9:30 p.m. Italian-made western about an epileptic gunfighter facing a town full of outlaws. The story is set in the New Mexico Territory during the 1870s (1967).

Lust for Life, on 7 and 12 at 12:05 a.m. An entertaining biographical movie with Kirk Douglas giving a fine performance as Vincent van Gogh. Anthony Quinn plays Gauguin (1956).

Rip-Off, on 6 at 12:10 a.m. Canadian-made comedy about four teenagers with film-making and rock-star aspirations, who try to start a commune. Don Scardino, Ralph Endersby, Mike Kukulewich, Peter Gross and Sue Helen Petrie (1972).

Fury of the Apache, on 8 at 12:10 a.m. Italian-made western about a group of stagecoach passegers who seek refuge from attacking Indians. Frank Latimore (1965).

Pendulum, on 7 at 2:30 p.m. An interesting action drama starring George Peppard, Jean Seberg and Richard Kiley. Peppard plays a police captain who becomes a chief suspect when his wife and her lover are murdered.

Opera Theatre Presents Yeomen of the Guard

Gilbert and Sullivan's most serious light opera, "The Yoemen of the Guard," concerning love and intrigue in and around London's infamous Tower, airs as part of Public TV 9's Opera Theatre Thursday, July 20, at 8 p.m. The operetta is a newly staged BBC production.

The story centres on the fate of Colonel Fairfax who, condemned to be beheaded, is saved in the nick of time by a disguise. The confusion that this creates, and Fairfax's involvement with the strolling singer Elsie Maynard and with Phoebe, daughter of Sergeant Meryll of the Yeomen of the Guard, leads to many plots and counter-plots before the final curtain. David Hillman plays the colonel, Valerie Masterson is Elsie, Jane Hughes portrays Phoebe, and Bryan Drakes the Sergeant.

The large cast, which includes dances, jugglers and tumblers, is also high-lighted by the roles of Wilfrd Shadbolt (Dennis Wicks), head jailer and Assistant Tormentor; and Jack Point (Derek Hammond-Stroud), the merryman whose "I Have a Song to Sing-O" is a favorite of the opera.

The new Philharmonia Orchestra is conducted by David Lloyd-Jones and the production features the Ambrosian Opera chorus led by Chorus master John McCarthy.

Opera Theatre is a presentation of WNET/New York with major funding made possible by Public Television Stations with additional support from the Nate B. and Francis Spingold Foundation. Special funding is provided by Monsant Fund, the Jerome Foundation, the Surdna Foundation, the Martha Bair Rockefeller Foundation, and the national Opera Institute.

Today's Highlights

Here Comes the Future, on 8 at 9 p.m. Return: Meeting the challenge of the future is explored in this series: Tonight—Jerusalem in the Year 2000: The Future of the Past looks at the problems of modernizing this ancient, historical city.

NBC News Special, on 5 at 10 p.m. A look at the "good life" in California, with host Edwin Newman. The programfocues on Marin County, 15 minutes from San Francisco, which is a world of its own. Cloistered among hills and forests, many of its 220,00 residents live in $250,000 homes and drive expensive foreign cars. Yet, money isn't everything here. Marin is also the "capital" of the human-potential movement whose various gurus and therapies teach how tofind inner peace and hapiness. The question Newman asks in this program is: Is Marin really paradise?

Canadian Authors, on 2 at 10:30 p.m. Tonight's guest is Heather Robertson.

Cinema: B.C., on 9 at 10:30 p.m. A documentary about lives of two British Columbian friends—an 87-year-old prospector, and an Indian from the village of Ahousat.

Cable 10 Program

THURSDAY, JULY 20

5:30 p.m. Landscaping Made Easy.
6 p.m. Here's Lowther.
6:30 p.m. Music Victoria.
7 p.m. Music of Randy Rain.
7:30 p.m. History of the James Bay Athletic Association.
8:30 p.m. Highways to Splendor.
9 p.m. Canada Ice Dance Theatre.



T.V. SERVICE

BUTLER BROTHERS
ADMIRAL
Master Care
Maintenance Centre
TV SALES and SERVICE
1720 Douglas 383-1511

Kent's TV
FACTORY AUTHORIZED SERVICE FOR
• SONY • SANYO
• RCA ELECTROHOME
SERVICE TO ALL MAKES OF TV's, RADIOS, STEREOS
742 FORT ST. 383-7104
6-3

EATON'S
Television and Appliance Repair
Dial 382-7141
Ask for Appliance Repairs

ELECTROHOME
For Fast, Reliable Color TV Service
CITY CENTRE TV
University Heights Centre
Open Daily 10 a.m.-10 p.m.
477-6971

IT PAYS TO TO ADVERTISE In the TV SERVICE GUIDE

Sears
TV Repairs
595-9111
Charge It on Your Simpsons-Sears All Purpose Account

Friday, July 21

CBC (2)	CBUFT (3)	KOMO (4)	KING (5)	CHEK (6)	KIRO (7)	TIME	CHAN (8)	KCTS (9)	KSTW (11)	KVOS (12)	CKVU (13)
In touch continued		Good Morning America Cross-Wits Treehouse	Today continued Seattle Today	Canada A.M. continued Daybreak Joyce Davidson	Patches Kangaroo Phil Donahue Price Is	8:00 8:30 9:00 9:30	Canada A.M. continued Cooking Joyce davidson		Bunny Zoo Revue 700 Club continued	Frisky Frolics Phil Donahue continued	Spiderman Huntley St. continued continued
Giant Mr. Dressup Sesame Street	Mouvement Clak Mag-Express Mohicans	Happy Days Pyramid Family Feud Ryan's Hope	Rollers Fortune Sharks Gong Show	Giant Mr. Dressup Barton, Company	Right Love of Life Young Search	10:00 10:30 11:00 11:30	Jean Cannem Definition Yoga Your Move		continued Mika Douglas continued	Movie, continued continued continued	Ed Allen Young Family Feud Party Game
Summer Ryan's Hope Summer '78 continued	Brousse Roulettes Clemence Reflets	All My Children One Life To Live Doctors	Squares Days of Our Lives Doctors	News continued Sanford, Son Marcus	News As World Turns Guiding	12:00 12:30 1:00 1:30	News Movie, continued continued		News Get Smart Movie, continued	continued As World Turns Medical	All My Children Vancouver continued
Concert Edge of Night High Hopes Take 30	D'Un Pays Ateliers a suivre Fanfreluche	General Hospital Edge of Night Merv	Another World Movie, continued	Welby, MD Edge of Night High Hopes Take 30	Light All in Family Dinah! continued	2:00 2:30 3:00 3:30	Another World Alan Hamel		continued Cartoons (2:45) Popeye Flintstones	Centre Tic Tac Match Game Hillbillies	continued continued Lively Woman Going Places
Klahanie Hunters Cooks All in Family	Animagerie Pourquoi Les Mondes De la Vie	Griffin continued News News	continued continued Newlyweds News	Klahanie Flipper Adam-12 News	Emergency One! News continued	4:00 4:30 5:00 5:30	Lucy Show Emergency continued Gong Show	Sesame Street Mr. Rogers Electric Co.	Munsters Flipper Beaver Bewitched	Panorama Monkees Three Sons Brady Bunch	Spiderman Partridges Jo Gaillard Adventure
						EVE.					
Hourglass continued M.T. Moore Reach for Top	Ce Soir Propos et Confidences Histoires	continued continued Harold Lloyd Muppets	continued News Seattle squares	News continued Lawrence Welk	News M.T. Moore Movie; continued	6:00 6:30 7:00 7:30	News continued Petticoat Julie	Blue Marble Over Easy MacNeil Garden	I Love Lucy Andy Griffith Hogan Adam-12	Andy Griffith Truth Joker's Doc in House	Odd Couple America Vancouver continued
Jubilee continued The Raes continued	Retour Cesar Birotteau Dossier	Tabitha Petticoat Movie continued	CPO Sharkey Chico Rockford Files	Robin's Nest Miss Jones The Raes	continued continued Incredible Hulk	8:00 8:30 9:00 9:30	Soccer continued continued	Wash. Week Wall street Poldark continued	Wonder Woman Weekend of Foul Play	Newlyweds Merv Griffin continued	continued continued Big Event
Husbands, Wives, Lovers News Movie (11:40)	a suivre Sports Cinema: Cosave	continued continued News Barretta	Quincy continued News Johnny	Eight Is Enough News continued	Husbands, Wives, Lovers News Movie,	10:00 10:30 11:00 11:30	Rockford Files News News	Advocates continued continued In Search	News America Odd Couple Outer	Water Planet continued Bilko Movie	continued continued Sports Page
continued continued continued	D- Or Cine-Nuit: Les Ruses Du Diable	continued The Avengers continued	Carson continued Midnight Special	Movie (12:10) continued continued continued	continued continued Movie (1:05) continued	12:00 12:30	Movie (12:10) continued continued continued		Limits 700 Club continued continued	continued continued continued 700 Club	Movie, continued continued Movie



ONLY LT. CMDR. MATT SHERMAN (John Astin, right) could laugh in the face of danger as Lieutenants Barbara Duran (Jamie Lee Curtis) and Nick Holden inform him that two Japanese destroyers are closing in on their submarine and that they can't submerge because of a stuck valve in the "Out of the Sea Came a Marine" episode of the ABC Television Network's "Operation Petticoat," airing Friday, July 21 at 7 p.m. on Channel 8, and 8:30 p.m. on 4.

Somebody's Watching Us

LOS ANGELES (AP) — Jack Webb thinks it is possible somebody out there is watching us.

"With millions and millions of planets in space, I cannot believe we're alone," said Webb, once the star of Dragnet and now executive producer of the NBC series Project U.F.O.

"I think there are other lives out there, both advanced and primitive civilizations. We've got to look outward. Just as we had a westward expansion, we've got to have a space expansion."

Webb, however, sticks close to the documents from the United States Air Force's Project Blue Book in the popular new series Project U.F.O.

That is not to say, however, that the series isn't hyped with special effects of spaceships and extraterrestrial beings. In fact, a casual viewer might get the idea that the spaceships are for real rather than a re-creation of someone's reported sighting.

"We're not saying they're from outer space," Webb said. "We can't say that and the U.S. government can't say that until one lands. But I think people are more willing to accept the fact that it could be machines from another planet.

Project U.F.O. premiered earlier this year, riding a crest of interest in space and UFOs spurred by such movies as Star Wars and Close Encounters of the Third Kind.

Webb acquired a microfilm of Operation Blue Book's voluminous documents, dating back to 1947, after it became public under the U.S. Freedom of Information Act.

In the past 30 years, an estimated 15 million Americans say they have seen unidentified flying objects. Their ranks include astronauts, pilots, policemen, military personnel, and even President Carter, when he was governor of Georgia. Numerous sightings have been reported around the world.

Spotlight on Movies

Untamed Frontier, on 8 at 12:30 p.m. Western with a cattle baron fighting settlers. Joseph Cotten, Scott Brady and Shelley Winters (1952).

A Man Called Gannon, on 11 at 1 p.m. Western about a ruthless cowhand involved in a range war. Tony Franciosa and Michael Sarrazin (1969).

Esther and the King, on 5 at 3 p.m. Italian-made, rambling and inept Biblical drama starring Joan Collins, Richard Egan and Daniella Rocca. Filmed in Italy (1960).

The Maltese Falcon, on 7 at 7 p.m. An entertaining private-eye movie starring Humphrey Bogart, Mary Astor, Peter Lorre and Sydney Greenstreet (1941).

Telethon, on 4 at 9 p.m. Drama made for television about personal dramas, crime, and desperate attempts of a down-on-his-luck entertainer to sign stars for a TV fund-raiser. Red Buttons, David Selby, Janet Leigh and Lloyd Bridges (1977).

The Comedy Company, on 7 at 9 p.m. Comedy-drama made for television, about the struggles and personal dramas of a group of aspiring comics. George Burns, Jack Albertson, Lawrence Hilton-Jacobs, Michael Brandon, Susan Sullivan and Herbert Edelman (1978).

Black Orpheus, on 13 at 9 p.m. An interesting, modern French-made interpretation of the Orpheus-Eurydice legend. The story is set in Rio at carnival time. Brendo Mello, Marpessa Dawn and Lea Garcia (1959).

The Curse of the Mummy's Tomb, on 7 at 11:30 p.m. British-made thriller, with the bandaged monster at large once again. Ronald Howard (1961).

Forbidden Planet, on 12 at 11:30 p.m. Science fiction thriller about a space crew investigating the disappearance of settlers in an alien world. Interesting special effects. Walter Pigeon, Anne Francis and Leslie Nielsen (1956).

Hold Back the Dawn, on 2 at 11:40 p.m. Drama starring Charles Boyer and Olivia de Havilland. The story is about the romance of a European gigolo and a teacher on holiday in Mexico (1941).

Big Rock, on 13 at midnight. Canadian-made drama set in Quebec's Laurentian Mountains. The story is about a husband who turns to crime to provide luxuries for his demanding young wife.

Wuthering Heights, on 6 at 12:10 a.m. British remake of the Bronte classic about the epic romance between the wild, dashing spirit named Heathcliff and his lovely ladylove Catherine. Timothy Dalton and Anna Calder-Marshall. Great Yorkshire locations. (1970).

Fraulein Doktor, on 8 at 12:10 a.m. Italian-made adventure based on the exploits of German spy Anna Maria Lesser. Kenneth More and Suzy Kendall (1968).

Blood and Lace, on 7 at 1:05 a.m. Thriller about murder, with the action taking place at a country orphanage. Gloria Grahame, Melody Patterson and Milton Seizer (1971).

Of Mice and Men, on 13 at 1:30 a.m. A film masterpiece, based on John Steinbeck's classic story about a feeble-minded soul and his protector, set on the migratory farms of the Salinas Valley. Burgess Meredith, Lou Chaney and Betty Field (1940).

Today's Highlights

Jubilee, on 2 an 6 at 8 p.m. Prince Charles introduces this documentary, which looks back at the events in Britain during Queen Elizabeth's Jubilee year.

The Raes, Variety, on 2 and 6 at 9 p.m. Among the guests are comedian Morey Amsterdam and singers Ray Griff, Myrna Lorie, Susan Jacks and Larry Evoy.

Jacques Cousteau, on 12 at 10 p.m. Cousteau reflects on the sea's enormous resources, and on the equally large human potential to deplete them.

Cable 10 Program

FRIDAY, JULY 21

6 p.m. Here's Lowther.
6:30 p.m. TBA.
7 p.m. Natural Gardening.
7:30 p.m. Provincial Dialogue.
8 p.m. Insight Victoria.
8:30 p.m. Victoria City Council meeting.

The Calendar

Places to go, things to do — for the coming week in the Victoria area.

(Material for publication should be submitted to The Prevue Calendar, Box 300, Victoria, V8W 2N4, to arrive not later than Tuesday noon of the week preceding the event. Prevue reserves the right to accept, reject or edit material.)

MUSIC
SATURDAY

MUSIC IN THE CATHEDRAL — 1978, with Heather Crook, organist at Queen Margaret's School, Duncan, at Christ Church Cathedral, corner of Quadra and Burdett, 4 p.m.

ZON, a stage show you can't miss, with special guest "Streetheart", presented by Scorpio Productions, Victoria Curling Rink, 8 p.m.

SUMMER SMILE SHOW, 26th annual presentation produced by Jerry Gosley, music director Chris Donison, director Sylvia Hosie, choreographer Bebe Eversfield, featuring Bill Hosie and other talented performers, Crystal Ballroom of the Empress Hotel, 8:30 p.m. Continues to September 8, Tuesday through Saturday, with a weekly matinee on Saturdays coinciding with the Empress' afternoon tea.

SUNDAY

VICTORIA INTERNATIONAL FESTIVAL in an all Beethoven program, with Yuri Mazurkevich, violin, William Aide and Abbey Simon, piano and the Philadelphia String Quartet, McPherson Playhouse, 8 p.m.

MONDAY

VICTORIA INTERNATIONAL FESTIVAL, "Stars of Tomorrow", St. Michaels University School, 3400 Richmond Rd., 8 p.m.

TUESDAY

FREE NOON-TIME CONCERT, presented by the McPherson Playhouse in conjunction with a Liaison committee of the Community Arts Council, with Carla Levinson, soprano, McPherson Playhouse Mezzanine Lobby, 12:15 to 12:45 p.m. Box lunches available at a nominal charge.

VICTORIA INTERNATIONAL FESTIVAL with Gervase de Peyer, clarinet, William Aide and Robin McCabe, piano, and the Trio Victoria, McPherson Playhouse, 8 p.m.

WEDNESDAY

FREE NOON-TIME CONCERT, presented by the McPherson Playhouse in conjunction with a Liaison Committee of the Community Arts Council, with "Woody" Woodland's Dixieland Band, McPherson Playhouse Mezzanine Lobby, 12:15 to 12:45 p.m. Box lunches available at a nominal charge.

JAZZ IN THE PARK, Cameron Band Shell, Beacon Hill Park.

"THE PIRATES OF PENZANCE" and "PATIENCE", slightly abridged versions of Gilbert and Sullivan operettas presented by the McPherson Playhouse and Four Seasons Musical Theatre, McPherson Playhouse, 8 p.m. Repeat performance July 21.

ORGAN RECITAL, with David Palmer, currently on the music staff of the University of Windsor, Ontario. A native of Victoria, Mr. Palmer has established a reputation as a fine recitalist, winning various competitions and performing widely on this continent and in Europe. St. John's Anglican Church, 1611 Quadra St., 8 p.m.

THURSDAY

"HMS PINAFORE" and "PRINCESS IDA", slightly abridged versions of Gilbert and Sullivan operetta presented by the McPherson Playhouse and Four Seasons Musical Theatre at McPherson Playhouse, 8 p.m. Repeat performance July 22.

VICTORIA INTERNATIONAL FESTIVAL, an all Brahms program with Gervase de Peyer, clarinet, William Aide, piano, Hakuro Mori, cello, Robin McCabe, piano, Ruggiero Ricci, violin and Robin McCabe, piano, St. Michaels University School, 3400 Richmond Rd., 8 p.m.

FRIDAY

KATHLEEN SOLOSE PIANO RECITAL, presented by the Victoria Conservatory of Music, featuring works by Beethoven, Chopin, Berg and Ravel, at the Conservatory, 1050 Joan Crescent. Admission by donation to the Scholarship and Bursary Fund. 8 p.m.

FILMS
TUESDAY

FILMS IN THE PARK, sponsored by the National Film Board and the City of Victoria, with four films: Sail Away, Maud Lewis — A World Without Shadows, Threads, and Goldwood, Cameron Bandshell, Beacon Hill Park, 9 p.m.

WEDNESDAY

FILMS IN THE PARK, sponsored by the National Film Board and the City of Victoria, with three films: Kevin Alec, Salmon People, and Forest Under Siege, Cameron Bandshell, Beacon Hill Park, 9 p.m.

THURSDAY

FILMS IN THE PARK, sponsored by the National Film Board and the City of Victoria, with four films: This Is The Place, Gurdeep Singh Bains, Solar Frontier, Wool, Cameron Bandshell, Beacon Hill Park, 9 p.m.

THEATRE
SATURDAY

THE WINKLE PICKERS, children's theatre, the brainchild of poet Bill Straiton in collaboration with Len Norris, Vancouver cartoonist, and brought to the stage by Hank Stinson, well-known singer/actor from Victoria, McPherson Playhouse, 2 p.m. Continues to August 12, with performances Mondays and Wednesdays through Saturday.

"DAMES AT SEA", an affectionate parody on the movie musicals of the 30s, a singing-dancing evening of music, humor and nostalgic delight, directed by Glynis Leyshon, The Belfry Theatre, 1291 Gladstone, 7 p.m. and 10 p.m. Continues to September 2, Tuesdays to Fridays at 8:30 p.m., Saturdays 7 and 10 p.m. and Sundays 2 and 8:30 p.m.

FITTING FOR LADIES by Georges Feydeau, a hilarious bedroom farce, presented by Phoenix Summer Theatre, directed by Stephen Lloyd Elliott, Phoenix Theatre at the UVic Campus, 8 p.m. Repeat performances July 19 and 20.

MONDAY

THE COLLECTED WORKS OF BILLY THE KID by Canadian poet and playwright Michael Ondaatje presented by Phoenix Summer Theatre, directed by JohnKrich, Phoenix Theatre at the UVic Campus, 8 p.m. Repeat performance July 21.

TUESDAY

DEAR BRUTUS by J. M. Barrie, a delightfully whimsical comedy presented by the University of Victoria's Phoenix Summer Theatre, directed by Bindon Kinghorn, Phoenix Theatre at the UVic Campus, 8 p.m.

GALLERIES
SATURDAY

ART GALLERY OF GREATER VICTORIA, 1040 Moss St., Made By Hand '78, an exhibition organized by the Craftsmen's Association of British Columbia, designed to bring the finest examples of B.C. crafts before the public, continues to July 30; an exhibition of European wood carvings from the 16th and 18th centuries, continues to August 20; an exhibition of a series of eleven paintings entitled Canvas and Paper Targets by Judith Lodge, a Vancouver artist, continues to August 13; an exhibition on the Art of Lithography continues to July 30; Emily Carr and Those Around Her, featuring some rare and unusual works by Miss Carr and her antecedents, continues to August 13.

ORIENTAL CALLIGRAPHY, the works of L.S. Shaw, the exhibition at the McPherson Playhouse continues through the month of July.

EMILY CARR ARTS CENTRE, 207 Government St., an exhibition of watercolors and charcoal prints by Olive Page, continues to July 21; also, in collaboration with the Canadian Costume Society of B.C. and Western Canada, a different display of antique gowns is featured each month.

OPEN SPACE GALLERY, 510 Fort Street, Second Collaboratory, Light, offers artists and interested individuals the opportunity to experiment and collaborate with artistic uses of light, guest artist David Lawford will be working with reflection in The Manipulation of Light.

MONDAY

THE VICTORIA SOCIETY OF ARTISTS presents an exhibition of paintings in Harbor Square, 910 Government St. continuing to July 22.

TUESDAY

OPEN SPACE GALLERY, 510 Fort Street, "LIGHT", Images, Receptions, Shadows with guest artist Mary Arnold, continues to July 22.

THURSDAY

LEAFHILL GALLERIES, 47 Bastion Square, an exhibition of work by Harry Heine, Len Gibbs, Simon Henson and Caren Heine, continues to July 29.

OTHER
MONDAY

"17th CENTURY AFRICAN KINGDOMS" by Labelle Prussin, School of Architecture, University of Washington, a free public lecture on History in Art, Cornett 108 Bldg., UVic Campus, 7:45 p.m.

Radio Highlights

SATURDAY
AM Network

6:15 p.m. Between Ourselves — "In God's Pocket" — a profile of the most Rev. Robert L. Seaborn, from his early days as a divinity student to his present position as Metropolitan of Canada, the Religious Council for Anglicans in Quebec and Eastern Canada.

8:05 p.m. Tge Melody Lingers On — A program devoted to the great American song writers, performed by a wide variety of artists. Host: Bruno Cimolai. Tonight: The Songs of Cole Porter (Part II).

10:05 p.m. Anthology — To Have Been, a short story by Barbados-born Canadian writer Austin Clarke, read by the author.

12:10 a.m. West Coast Saturday Night — Recorded contemporary music, comedy and variety, from our Vancouver Studios.

FM Network

2:05 p.m. Jazz Radio Canada — Great jazz for every taste and persuasion with hosts Lee Major and Mary Nelson. Today: Carmen MacRae live from Camp Fortune in Ottawa. The Ed Bickert Trio from the Vancouver East Cultural Centre.

4:05 p.m. Saturday Afternoon Concert — Host: Bob Lackenbauer. A summer series of music, primarily taped by the BBC.

7:05 p.m. International Concert — Tonight: From the RIAS Concert Season — Berlin Philharmonic Orchestra, conducted by Lorin Maazel; Soloist, t.b.a.: Overture to A Midsummer Night's Dream (Mendelssohn); Violin Concerto No. 2 (Prokofieff); Le Bourgeois Gentilhomme (R. Strauss).

SUNDAY
AM Network

7:05 p.m. Musique De Chez Nous—A summer series of concerts recorded by the French service of CBC Radio.

9:05 p.m. Folk Fair—Folksinger Tom Kines hosts a series of traditional folk music from the English-speaking world.

FM Network

5:05 p.m. Opera Theatre— Host: Jan Tennant. Today: The Merry Wives of Windsor (Nicolai) (Karl Ridderbusch, Wolfgang Brendel, Helen Donath, Alexander Malta; Bavarian Radio Chorus, Bavarian Radio Symphony Orchestra, conducted by Rafael Kubelik).

10 p.m. CBC Summer Symphonies—First of six weeks of pops simulcasts (preempted Aug. 6). Tonight's theme is Music of the Universe.

MONDAY
AM Network

2:04 p.m. Afternoon Theatre — "Vanity Fair", by William Makepeace Thackeray, a 12-part serial. Today: Becky Sharp, unscrupulous and self-seeking, but one of the most enchanting creatures in all fiction, leaves Miss Pinkerton's Academy for young ladies (and Dr. Johnson's Dictionary) behind her.

FM Network

8:04 p.m. Sixth International Tchaikovsky Competition — First in a week of programming on the world's most prestigious music competition which has been held every four years in Moscow since 1958 when Van Cliburn was the first gold medal winner.

TUESDAY
AM Network

10:20 p.m. Mostly Music— Host: Warren Davis. Tonight: Mostly Musicals — "The European Heritage", Part II. The operettas of Gilbert and Sullivan, satirizing the bureaucratic and cultural idiocies of their times.

FM Network

4:05 p.m. Arts National— Host: Karin Wells. Today: from Budapest (Hungarian Radio), Mitsuko Uchido, piano; Tokyo Metropolitan Symphony Orchestra, conducted by Watanabe Akeo: Concerto No. 1 in E Minor, Op. 11 (Chopin); Symphony No. 2 in D major, Op. 43 (Sibelius).

8:04 p.m. International Tchaikovsky Competition— Second in a week of programming on the world's most prestigious music competition which has been held every four years in Moscow since 1958 when Van Cliburn was the first gold medal winner. (See Monday's listing for more details).

WEDNESDAY
AM Network

8:04 p.m. New Vintage—A summer series hosted by Margaret Pacsu and featuring seldom heard recordings by Canadian folk, country and pop performers.

10:20 p.m. Mostly Music— Host: Warren Davis. Anna Russell, 'the Dowager Duchess of operatic idiocy" talks about her musical childhood, her tin voice, and does some sendups of Wagner. Also, "The Midwich Cuckoos" — Part VIII.

FM Network

8:04 p.m. International Tchaikovsky Competition— Third in a week of programming on the world's most prestigious music competition which has been held every four years in Moscow since 1958.

THURSDAY
AM Network

8:04 p.m. Playhouse — "The Bright Red Herring", the third of a six-part detective series by Laurence Gough.

8:30 p.m. Country Road — The first of a special two-part edition of Country Road from Edmonton

FM Network

3:34 p.m. Music from Other Continents — Instrumental and vocal music from around the world, with host Mieka Hollenbach of Calgary.

8:04 p.m. International Chaikovsky Competition — The fourth in a week of programming on the world's most prestigious music competition.

FRIDAY
AM Network

8:04 p.m. Panning for Gold — A program of informed opinion and discussion about interesting books, movies, tv and some of the other lively arts.

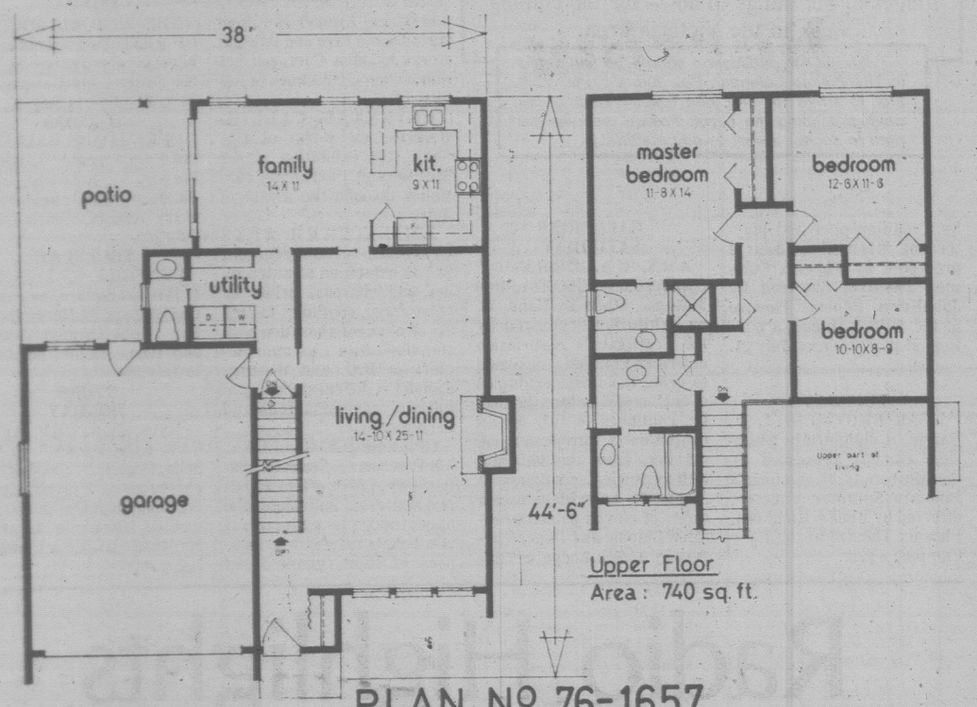
8:30 p.m. Jazz Radio Canada — Produced in Halifax, featuring the Don Palmer Quartet, with pianists Joe Sealy.

FM Network

Noon — Mostly Music — Host: Warren Wilson. Mostly Musicals — Today: Dirty Thirties, Fighting Forties — the musicals of the Great Depression, Pins and Needles, and the Rodgers and Hart post-war efflorescence of the musical, and its entrance into critical respectability with Oklahoma!

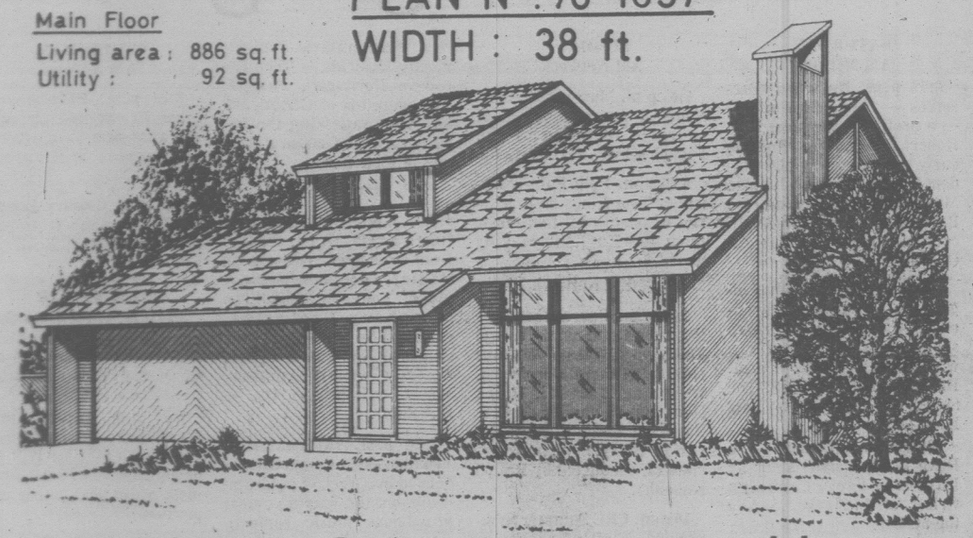
8:04 p.m. International Tchaikovsky Competition — The final in a week of programming on the world's most prestigious music competition.

Home of the Week



Main Floor
Living area: 886 sq. ft.
Utility: 92 sq. ft.

PLAN NO. 76-1657
WIDTH: 38 ft.



Spacious Contemporary Home

Well-suited to the medium frontage lot, this three bedroom, full basement, design has the appearance of a sculptural form carved into space. The exterior, with cedar shake roof, mixed horizontal, diagonal and vertical siding and framed chimney, is so well-integrated it would doubtless seem part of any natural environment in which it were built.

From the compact entrance foyer you move naturally right into the long rectangular living/dining room combination, which features full-height windows and a brick-faced, energy-efficient fireplace which is about 30 per cent more effective than the conventional masonry structure.

The U-shaped kitchen separates from the large family room via convenient snack bar counter for those casual family meals, and from the dining room through a pocket door, providing for separation of simultaneous family meals and more formal entertaining. The family room connects to the large rear patio through sliding glass doors — allowing easy access for summer barbecues. The patio is in full view of the kitchen, for instant supervision of small children playing outdoors.

Also connecting to the family room via pocket door are the utility room, with washer, dryer and folding counter, and the two-piece vanity bath. The double full garage has also ready access to both the patio and vanity bath.

All three bedrooms are upstairs, and all have good exposure for natural light and liberal closet storage. The master has a three-piece ensuite with shower, and could easily have a second vanity sink installed in the wide counter area.

The upstairs bath is unique in that it has a pocket door dividing tub, lavatory and vanity sink from a separate make-up or vanity area — allowing simultaneous bathroom function on busy mornings.

A full basement provides abundant storage facilities and space for the future development of a recreation room, wet bar, and/or additional bedrooms.

A very high-styled and practical design for the modern family which requires spaciousness and a range of convenience facilities.

Plans for design No. 76-1657 may be purchased either by single set, at a cost of $70. for the first set and $10. for each additional set, or by the package. A five-set plan package, including the first set, is economically priced at $100. and an eight-set package, also including the first set, is only $125.

Whichever method you choose, please include $4. for postage and handling. B.C. residents add 5% sales tax.

Send for the current edition of Select Home Designs, Series #36, featuring imaginative decorating and home improvement ideas plus 350 quality home plans of every type. Available for $2.25 ($1.75 plus 50 cents postage and handling).

To order any of these items please send cheque or money order payable to the Home of the Week. Address to: Home of the Week, c/o Victoria PressLtd., 382 West Broadway, Vancouver, B.C. V5Y 1R2.

TV MAILBAG

By THOM MEAD

HOLLYWOOD — The TV Mailbag:

Q. I recently heard that John Ritter of "Three's Company" is the son of a famous person, but I don't know who. Can you help me? — L.W. Chase, B.C.

A. John Ritter is the son of the late country-western singer Tex Ritter.

Q. Why did ABC cancel "Baretta?" I thoroughly enjoyed the show and especially its star, Robert Blake — R.S. Iberia, Mo.

A. The network axed "Baretta" primarily because Robert Blake wanted out from the popular weekly series. Blake said it was time to move on to other things, particularly movies.

Q. I'm curious. Could you tell me how many television sets are owned in the U.S.? — P.B. Newton Falls, Ohio.

A. According to the A.C. Nielsen Co., which keeps track of this sort of thing, 98 per cent of American households or 72.9 million households, have more than one set. In addition, 78 per cent of television-owning households have color.

Q. Could you tell me where I can write to Bruce Jenner, the famous decathlon champ? — L.A. Warren, Ohio.

A. I suggest you write to ABC Television, 4151 Prospect Ave., Hollywood, Calif. 90027.

Q. Now that comic Steve Martin is famous, please settle a dispute. Wasn't Martin a regular on the Ray Stevens Show a couple of summers ago? — K.H. Eugene, Ore.

A. You are correct. The short summer replacement series subbed for Andy Williams on NBC in 1970. Martin was a regular along with Dick Curtis, Carol Robinson, Florian Carr, Billy Van, Cass Elliott and Lulu.

Q. Why was the "Shields and Yarnell Show" taken off the air by CBS? — S.S. Burton, S.C.

A. Although the "Shields and Yarnell Show" was an innovative and often funny program, CBS cancelled the show because of poor ratings. Frankly, the show never had a chance in the time spot CBS placed it in — 8:30 on Tuesday nights. At that time, ABC airs its top rated "Laverne and Shirley."

Q. Television can be confusing at times. I recently saw a movie entitled "The Nun and the Gun" and I swear it looked like two episodes of the old "Alias Smith and Jones" Western series. Am I right? — R.M. San Francisco, Calif.

A. You are probably right. It is a common practice for studios and producers to link two or more parts of a series into a feature length film. Normally, they put a new title on it and release it as a movie, often for showing abroad.

Q. What became of Lawrence Welk's son's wife, Tanya? She used to be on his program. I've missed her for awhile now. — T.J., Milton, N.Y.

A. Tanya Welk has been away from the weekly "Lawrence Welk Show" for about a year now. She voluntarily departed from the show to pursue a nightclub career that both she and her father-in-law agreed was the next move to make.

Questions of general interest will be answered in the column. Volume of mail prohibits personal replies. Inquiries should be sent to Thom Mead, TV Mailbag, c/o Revue, Box 300, Victoria, B.C., V8W 2N4.

Midband TV Programs

Midband programs, broadcast by KCPQ-TV, Tacoma (Channel 11) can only be seen by viewers whose television sets have a converter.

Sunday, July 16 — 4, Idea Thing; 4:30, Antiques; 5, Movie: The Blue Angel; 7, Evening at Pops; 8, Poldark; 9, Great Performances; 11, The Dick Hanna Story.

Monday, July 17 — 6, Mr. Rogers Neighborhood; 6:30, Romagnoli's Table; 7, The Co-Respondents; 7:30, Dick Cavett; 8, Consumer Survival Kit; 8:30, Turnabout; 9, Opera Theatre; 11, Consultation; 11:30, Captioned News.

Tuesday, July 18 — 6, Mr. Rogers Neighborhood; 6:30, Over Easy; 7, Co-Respondents; 7:30, Dick Cavett; 8, Guale; 9, Mr. Speaker: A Portrait of Tip O'Neill; 10, North Star: Mark Di Suvero; 11, Lowell Thomas Remembers; 11:30, Captioned News.

Wednesday, July 19 — 6, Mr. Rogers Neighborhood; 6:30, Antiques; 7, The Co-Respondents; 7:30, Dick Cavett; 8, The French Chef; 8:30, John Komen and . . .; 9, The David Susskind Show; 11, Insight; 11:30, Captioned News.

Thursday, July 20 — 6, Mr. Rogers Neighborhood; 6:30, Antiques; 7, The Co-Respondents; 7:30, Dick Cavett; 8, Once Upon a Classic; 8:30, In Search of the Real America; 9, The Advocates; 10, Poldark; 11, Black Perspective on the News; 11:30, Captioned News.

Friday, July 21 — 6, Family in Crisis; 7, Economically Speaking; 7:30, Dick Cavett; 8, Washington Week in Review; 8:30, Wall Street Week; 9, Nova; 10, Evenig at Pops; 11, Over Easy; 11:30, Captioned News.

Saturday, July 22 — 4:30, Turnabout; 5, Nova; 6, Once Upon a Classic; 6:30, Wall Street Week; 7, Black Perspective on the News; 7:30, Lowell Thomas Remembers; 8, Great Performances; 9, In Performance at Wolf Trap; 10, The Night of the Empty Chairs; 11, Big Time Wrestling.

Pat Barclay

Mermaids and Ikons: A Greek Summer is Gwendolyn MacEwen's tenth book and her first work of non-fiction. Best known as a poet (a collection of poems titled *The Shadow-Maker* won her a Governor-General's Award in 1969), she has also written two novels and a collection of short stories.

MacEwen (now 37) cuts rather a romantic figure on the Canlit scene; her first published poem appeared in the Canadian Forum when she was 15 and three years later she was launched on a full-time career as a writer. Her interests are exotic and even arcane: space exploration is as compatible a subject as ancient Egypt and she has translated some modern Arabic poetry. In *Mermaids and Ikons* she explores her impressions of contemporary Greece in typical MacEwen style. Lowell Thomas was never like this.

Always and everywhere, MacEwen is conscious of Greece's glorious past; for her it exists side-by-side with the more mundane present. She goes to Olympia, for example, has "several glasses of the local wine," drowses in the sun and strikes up a conversation with Phidias. (the Phidias, who sculpted "the great statue of Zeus.") At Mystras, she searches in vain for the ghost of the Emperor Constantine which is said to appear as a "great white horse" hovering over the abandond city, and has to be content with a vision of Constantine himself, at his coronation. ("This is accident, a miracle. I merely record what I saw.")

Other excesses include a predilection for superlatives ("Terrific," "exquisite," "colossal," "marvellous," "gigantic," "amazing" are favorite adjectives) and a rampant egotism which reveals itself in cutesy colloquialisms and snide remarks about fellow sightseers. Here's an example of MacEwen's style at its worst: "I think it was Saturday when we went to Mycenae. I can't be sure, but I'm going by the feeling that certain days have certain colors, and this was a blonde day — dusty blonde, to be more precise."

Now that we have all that over with, we are free to consider MacEwen at her best. Personal idiosyncracies aside (and aside is as far removed as they get; it is impossible to block them out totally), *Mermaids and Ikons: A Greek Summer* does impart a subtle sense of Greek personality, culture and experience which no more orthodox travel guide could possibly equal.

Inexperience makes me unable to assess the degree of truth in MacEwen's insights into Greece, but several of them are arresting enough to be convincing. "What a fight the Greeks put up when all is lost!", she will say, about a soccer game, or "Greece presents a very real challenge to whoever goes there — a challenge to do more, to be more, to better the present moment in whatever way is possible, to improvise, to expand."

She is especially interesting on the subject of light, which strikes her as "the final mystery." ("You can't really begin to *think* in Greece until things get dark . . . All those tons of sunlight hammering away at the pillars of the Acropolis makes history too lucid to be real . . .")

As an interpreter of old mysteries to new eyes, MacEwen is instinctively and hopelessly romantic. She enters an ancient village chapel, for example, where "the area of the Holy Altar" is out of bounds to women. "God can get me if He wants," she thinks, "I'm going in anyway." She finds a crucifix carved from a Coca-Cola crate and bashes her head on a lamp of burning oil. Her reaction?: "God was not displeased — I have been anointed."

What does evoke a chuckle is the "astoundingly beautiful" statue of Hermes by Praxiteles: "The big toes drove me mad, until I got to the ankles, at which point I was on the verge of an epileptic fit . . . I walked slowly round and round, carefully avoiding the torso and its components. (The components are left to the reader as they should be . . . Suffice it to say that they composed.)"

Mermaids and Ikons: A Greek Summer is a deceptive little book (it is only 110 pages long), for it contains a great deal more than meets the eye. It's a minor work, but it manages to convey a strong sense of the Greek personality as perceived by one determinedly distinctive, but frequently typical, Canadian personality. It won't tell you what to bring, what to wear and how much things cost, but it will tell you, if you read it carefully, where to go and what, if you're both sensitive and lucky, you might manage to see.

MERMAIDS AND IKONS: A Greek Summer, by Gwendolyn MacEwen. Anansi. $5.95, paper.

Nobody Believes Him, Even Telling Truth

By AL FORREST

This book deserves to be accepted on its own terms.

The first reviewers seemed more interested in settling old scores than assessing new evidence.

You know, like the familiar joke:

Father: "Stop that, son, I told you never to kick someone when they're down."

Son: "But, gee whiz, dad, that's the reason I got him down in the first place."

But Nixon is not only down, he's out of politics and it seems only fair to give him a hearing, even if he didn't get his day in court.

In terms of style, Nixon's book is smooth and well-written. The story flows forward in chronological order.

A proper mess

The argument is less smooth, of course, but then the captain of the Titanic would have had similar problems if he had a chance to write his life story.

Nixon concedes he made a proper mess of his last two years in office but asks the reader to remember his achievements — an accord with China, the end of the war in Vietnam.

History must judge me, Nixon says, and he says he is confident its verdict will be more kindly than the contemporary press has been.

That is the question Nixon raises and it is an interesting one. How will history judge him? We can not know for sure, but it is clear he can never hope to hide his personal shame behind the shield of his achievements, even in the history books.

It is like that other joke, a favorite of the business pages:

Boss to employees: "This is just a suggestion, of course, but don't forget who's making it."

And this book contains a list of achievements — but no one will ever forget whose achievements they were, never in a thousand years.

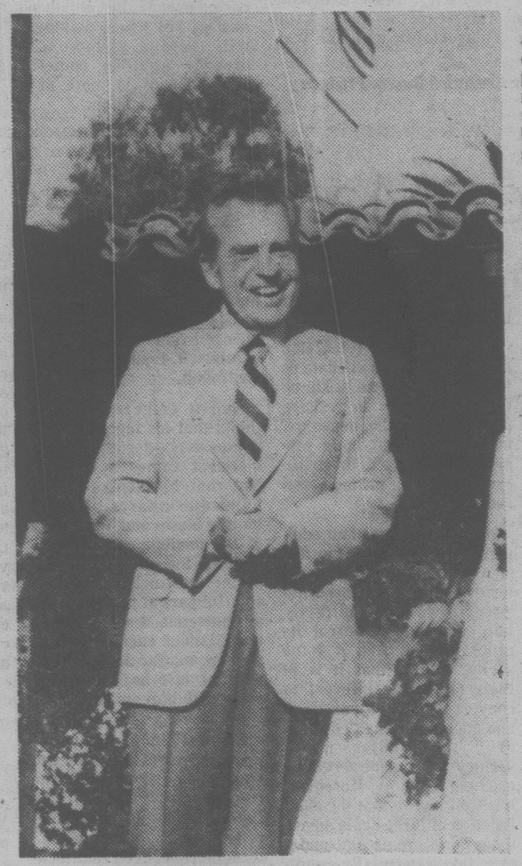
The Nixon personality will be remembered as long as the man is discussed. Nixon's reputation is best summed up by Nixon, himself, in this book when he discusses one erroneous charge brought against him.

Two important Watergate conversations were never recorded — one because it took place on his residence phone where there was no recording device, and the other because the tape had run out during the previous conversation.

The press said the two tapes were "missing" but Nixon said they couldn't be called missing because they never existed. Later, he was proved correct but by then it hardly mattered. He was out of office.

The point is that even on those cases when he told the truth, nobody believed him. It takes years of hard work to build up a reputation like that.

In his own account, Nixon comes across as incredibly stupid and inept as well as immoral. He never did learn who his real friends were. On those rare occasions when he decided to "do what is right" he could easily be talked out of it.



NIXON . . . tries for verdict of history

Mostly, Nixon's mind worked in strictly political terms and in a very narrow tunnel.

For example, when his former aide John Dean told a Watergate hearing he and Nixon had held 23 meetings to discuss a cover-up, Nixon's response was: he's lying, it was far less than 23 — not noticing that he had convicted himself by admitting to even one.

Nixon treats everyone kindly in his book, even Dean, who was his chief accuser.

Nixon always worried about Colson, however, because his brutal approach to politics created many enemies, and Nixon likewise worried about Ehrlichman because he sometimes seemed a little too pure.

Nixon told Ehrlichman: "You have always been the conscience of the administration. You were always for the cleanest way through things."

Ehrlichman replied: "If I was the conscience, then I haven't been very effective."

The book also shows the powerful influence Nixon's family had on him.

One morning at Camp David, his daughter Tricia told him the time had come to fire Haldeman and Ehrlichman, both of whom were under investigation in the Watergate cover-up.

"I am speaking for Julie, David and Mama as well," Tricia said, as though the family constituted some sort of cabinet. In any case, later that day Nixon told Haldeman and Ehrlichman to submit their resignations.

Nixon's book is not all Watergate, however, and some of the best parts are quotations from his diary on meetings with heads of state.

Nixon is an incorrigible gossip, not an admirable trait in a president but delightful in an author.

For example, in his historic meeting with the Chinese leaders, somehow the topic turned to sex.

Mao praised Kissinger for his cleverness in keeping his first trip to Peking a secret.

Kissinger replied he used his trips abroad with pretty girls as a cover.

"Anyone who uses pretty girls as a cover must be the greatest diplomat of all time," Nixon said.

Mao turned to Nixon. "So you often make use of your girls?"

His girls, not mine," Nixon replied. "It would get me into great trouble if I used girls as a cover."

They laughed

"Especially during an election," Premier Chou said, and everyone laughed.

It must be remembered this incredible conversation took place during the heat of the Vietnam war when many Americans were suggesfing the U.S. should drop atomic weapons on China.

The leaders were following the advice of the street people and were making love, not war. At least they were talking about it, as men will.

In summary, this book is great gossip, interesting reading but a weak defence of the career of Richard Nixon.

There is nothing here to alter the general view that he was a liar, and a not very good one.

Clearly, Nixon is vacillating, whining, argumentative and petty. Writes a good book, though.

RN: The Memoirs of Richard Nixon, by Richard Nixon. Grosset and Dunlap. $19.95.

Tinkering with Dickens

By REG TERRY

Hard on the heels of the television "docu-drama" — the semi-fictionalized accounts of real people and events such as Watergate or the Kennedy assassination — comes the novel using real people as characters in fiction.

Frederick Busch has had the courage (gall?) to make Charles Dickens his subject in *The Mutual Friend* for a docu-drama of those harrowing last years when, riddled with anguish about his failed marriage and secret liaison with Ellen Ternan, doubting his powers as a novelist, worried about the financial security of his large family, Dickens embarked on a suicidal course of public readings in England and America, hastening his own death with a kind of greedy relish, but leaving a twin memorial as England's finest novelist and as an incredible actor.

It is a subject of overwhelming dramatic appeal in itself. These last years from the American reading tour of 1867-68 until Dickens' death in 1870 are apocalyptic, drawing into focus all the gaiety, recklessness, pride and torment of a genius once described as "the master of all hearts."

For his facts Busch relies, as we all do on the letters, some memoirs (notably George Dolby's as Dickens' tour manager) and Edgar Johnson's splendid biography, now available in one volume.

His story is in fact told mainly from Dolby's adulatory and sometimes hurt standpoint, a biased view all the more unreliable by virtue of his apparently writing from the TB ward of a charity hospital in 1899.

This is the unreliable narrator with a vengeance, even when supplemented by testimony from other sources such as Georgina Hogarth, the sister of Dickens' wife, Kate, the abandoned wife herself, and a prostitute from Urania Cottage (a reference to the project Dickens launched with Baronness Coutts) who assists the sexual education of Dickens' youngest son, Plorn, in a scene of abject crudity.

Busch is nothing if not daring with his ideas, making Ellen Ternan give her version of the love affair — a rapid revulsion from the fumblings and gropings of a man old enough to be her father. Since we have in fact no record whatsoever of her relations with the novelist, this section makes for some amusement.

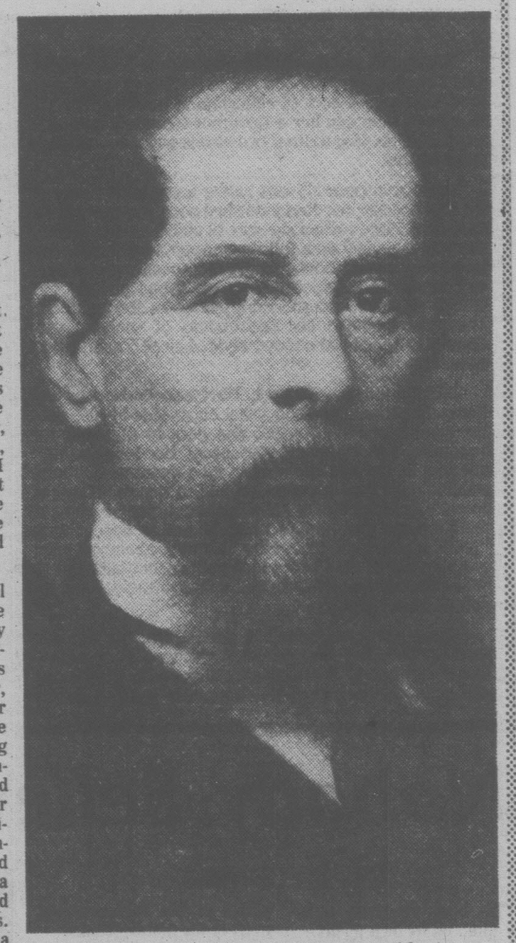
The next best thing by far is George Dolby's revolting account of doss-house life toward the end of the novel, a skilful integration of social history in which Busch can do something truly creative with his character and get far enough from his sources to make something imaginatively vital out of the material.

All of which points to the book's fundamental drawback. Everywhere one is conscious of the scholar's notes (Busch is a professor of 19th century fiction), the epigrams, the quotations from letters, the sources I have already quoted, which stand out like a row of teeth crudely stitched into the fabric of the novel. The characters are Madame Tussaud effigies with tape-recorders hidden in them.

Along with some unhappy juxtapositions of crude 20th century idiom and Victorian formality, there are some Americanisms that sit uncomfortably with the transcriptions of Dickens's usual wit and eloquence: He would never have said to Dolby "Go send telegraphs some place," especially in London. Nor would he have said "overly," or referred to "squash," which in England is still a game and not a vegetable.

One has only to recall what Dickens actually wrote about his adventures during the tour of America to be made uncomforrtable by Busch's narrative. For example: "We had an old buffalo for supper, and an old pig for breakfast, and we are going to have I don't know what for dinner at six" (Dickens). "Everyone stared at the man whose shoulders ended in paper and ink" (Busch).

It is unfair to expect a novel about Dickens to sound like Dickens, but one can fairly object to how Busch has diminished him. He emerges as a chilling, wizened monster, tottering through Syracuse or Utica or Preston and the north of England, dragging his unfeeling left leg and lathering himself in the frenzied readings, bullying a rather rancorous Dolby, dosing himself up with laudanum, maundering over his lost childhood and his lost Ellen, making a will, seeing ghosts, and greedily awaiting nemesis. This Dickens is more of a midget than a Titan.



DICKENS . . . titan turned into a midget

THE MUTUAL FRIEND, by Frederick Busch. Fitzhenry and Whiteside. $11.50.

A Former Ad Man Lashes Back at TV

By JULIAN REID

Outside of working hours, the average North American spends roughly half his waking life held mesmerized by the glare of the television-tube. This appalling statistic is so familiar that in most of us it induces not even a token knee-jerk of response. Yet it remains the most telling single indicator of the impact TV has on both our individual and our collective existence.

Over the past decades a great deal of ink has been spilled to elucidate the social and psychological dimensions of this new phenomenon. The debate has been vociferous but inconclusive, and few of the contributions to it are even marginally worth reading. Indeed, the cumulative impression they leave is that TV must be possessed of some occult power to muddy the thinking of its critics, driving them *en masse* to roundly miss the real point.

Which is why Jerry Mander's *Four Arguments for the Elimination of Television* is a very welcome book. To be sure, there is a certain amount herein that is questionable or even downright wrong-headed — but nevertheless this study is virtually unique in raising almost all the right questions and grappling with them in terms of an appropriately far-reaching frame of reference.

The author is a former adman turned apostate; and as such he is intimately familiar with the medium's power as an instrument of mass-manipulation and subliminal brain-washing. So familiar, in fact, that he tends to underestimate or neglect many other salient features of the televisual experience — and perhaps also to overrate the uniqueness of its social role as an hallucinogenic opiate of the contemporary populace. But even when this bias has been duly allowed for, the case he makes remains uncomfortably persuasive.

Briefly, Mander sees television as marking the culmination of a millenia-long trend towards substituting "totally artificial environments" for the natural world in which our forefathers evolved and had their being. As such, the medium bears a paramount responsibility for our present collective alienation from those "larger, non-human realities" that are the ultimate source of all life and meaning. Indeed, he argues, TV has narrowed and coarsened the broad range of human experience to the point where our entire culture is suffering from a kind of "mass sensory deprivation," accompanied by a wide variety of appropriately pathological symptoms.

Not only does television have the power to alienate us from the real world, it simultaneously works to reshape the human psyche, pouring it into an artificial mold properly responsive to the artificial demands of the industrial society.

It is no secret that commercial television is the tool of a select few industrial interests, the giant corporate advertisers who indirectly but effectively control its programming. And it is no secret, either, that it is in their collective interest to convert us all into voracious and uncomplaining "consumers," the mindless mainsprings of a commercially-oriented economy. Moreover, it is well-known that the chief function of large-scale advertising is to create and maintain this artificially-conditioned consumer-mentality.

But Mander contends that this particular effect of television is not simply an incidental consequence of the historical factors which handed control of our TV sets over to the commercial powers-that-be. Rather, he insists, this particular consequence is inherent in the medium itself, regardless of who controls it.

And it is hereabouts, I think, that his ingenious and persuasively documented indictment comes a cropper. Not that his contra-McLuhanesque analysis of the built-in biases and limitations of the medium is totally invalid — indeed, it may well be the most original and insightful part of the book. But all the same, it seems to me that Mander carries his thesis here too far and too fast, until at last he lets it run away with him entirely.

For one thing, I think he underestimates the extent to which the very factors he considers as "inherent" in the technology are in fact products of the complex interactions between that technology and the commercially-oriented culture that sustains it — a process analyzed at some length by John M. Phelan in last year's *Mediaworld*. After all, the very exceptions Mander cites to "prove" his rule that "the medium cannot deal with ambiguity, subtlety and diversity" (Ingmar Bergman's inspired *Scenes from a Marriage* is one) serve rather to demonstrate that, under the right circumstances, it both can and does.

Still more telling, however, is the consideration that analogous objections could reasonably have been raised at the time of the introduction of any new medium into history — from spoken language through writing and printing to the modern motion-picture. Each of these, every bit as much as television, tends to exclude or distort important facets of living reality; yet each of them, through the very rigor of its limitations, also possesses the power to enrich and illuminate experience as well as to impoverish it.

The danger comes only when a medium is systematically **misused** — and particularly when people fall into the comfortable snare of becoming "hooked" on it, more or less to the exclusion of all else. And few readers of *Four Arguments for the Elimination of Television* will be left with any doubt that TV has become a malignant and profoundly debilitating influence on a large part of the contemporary Western populace.

Yet to call for the utter **elimination** of television on these grounds, as Jerry Mander does, is, I believe, as misdirected as it is impracticable.

FOUR ARGUMENTS FOR THE ELMINATION OF TELEVISION, by Jerry Mander. Gage. $14.50.

Alcatraz Caper

No one ever made a successful, proven escape from Alcatraz, the rock in San Francisco harbor that became the ultimate prison in the American system. But the best shot was taken by a Kentucky hillbilly named Bernie Coy and five companions.

They took over the main cellblock and except for some unbelievable setbacks might well have succeeded. Although these men were not famous criminals, the supporting cast includes such as Machine Gun Kelly and Stroud, the *Birdman of Alcatraz*.

Clark Howard is a successful novelist, and this work is obviously a labor of love. The book may well be considered a must by crime buffs, although its general interest is limited. — **F.B.**

SIX AGAINST THE ROCK, by Clark Howard. Beaverbooks. $10.95.

E. D. WARD-HARRIS

A colorful history Of the Russian Revolution

Last week I intended to discuss three books with the common theme of Russia. Instead, I devoted all my space to one: *Tolstoy Remembered*, by Tatyana Tolstoy. The background to that book was the far-off Russia of the late 19th century. Today, we move on to the revolutionary years, 1905-1917, and then, later still, to the post-Stalin era which, after a promising beginning, reverted to the familiar pattern of total repression of intellectual freedom.

Harrison Salisbury, veteran foreign correspondent, and for some 30 years Russian affairs expert for the New York Times, has now written his account of the Russian Revolution. The epic drama, with its featured players and cast of millions, is surely familiar to everyone, at least in outline. Apart from speculation and changes of emphasis the story, inevitably, remains essentially the same, no matter who writes it, and this won't alter until some unbiased foreign historian miraculously gains unrestricted access to Soviet archives.

Blundered into power

A simple recital of events which led to the culminating drama of October, 1917, shows how these were encumbered by trivia, petty rivalry, miscalculation, hesitation, ineptitude, posturing, and mistakes, and how, in fact, the Bolsheviks, divided and fighting against each other, blundered into power — with Lenin, until the final moments anyway, playing only an occasional role.

Now, when an old hand like Salisbury makes himself *non persona grata* in Moscow by pointing out this huge contrast between legend and reality, it usually indicates he is signalling his retirement from Kremlin-watching and is about to write his memoirs. To me, as an amused observer over the years, it also indicates the end of the rivalry that has persisted for 30 years between Salisbury and the redoutable Edward Crankshaw of *The Observer* of London.

Crankshaw was the first to go to Russia, as a serving officer with the British Military Mission from 1941-43. He returned after the war as a journalist at about the same time as Salisbury, who had served in Russia in 1944 as a war correspondent. During the next three decades both men distinguished themselves for their able reports and commentaries. The marked difference between them was that Crankshaw's writing, though better informed, was a trifle ponderous, whereas Salisbury, who was a superior newspaperman, favored colloquialisms and 'color' to add impact and atmosphere to his stories.

Salisbury, from the start, had difficulty piercing the surface, whereas Crankshaw, seeking greater depth, immersed himself in background so that over the years he became a historian and scholar while Salisbury, through inclination rather than lack of ability, remained a reporter. This became increasingly evident when they both turned to writing books; Salisbury's are more 'readable' but Crankshaw's are more important.

It must have pained Salisbury considerably when leading U.S. newspapers and periodicals used Crankshaw's background articles regularly. Even winning the Pulitzer Prize is small compensation when your rival 'expert' is triumphing in your own bailiwick.

Because the doctored Soviet version of the Russian Revolution is required reading in the Workers' Paradise, it is only natural that long-time Moscow hands should feel impelled to make the setting straight of the record their swansong. Crankshaw published his version two years ago, and now Salisbury has given us his. Comparisons may be odious and not strictly cricket but, in this instance, I can't resist.

Both men did a great deal of preparatory reading but while Crankshaw concentrated on historical sources Salisbury focussed his attention on memoirs and diaries which, though often unreliable, are certainly more colorful. Extracts from these editorialized accounts lend excitement to the story but they do tend to complicate things by introducing a bewildering number of superfluous characters.

History, journalism

Salisbury's *Black Night, White Snow* (the title is taken from a poem by Blok) covers the period 1905 to 1917 in more than 600 pages. Crankshaw's *The Shadow of the Winter Palace* (reviewed here Oct. 9, 1976) covers the period 1825 to 1917 in only 393 pages. The former has all the immediacy of eye-witness reporting and contains a vivid picture of the prevailing atmospfiere of chaos, consternation and disbelief, whereas the latter also shows the drift to revolution, the conditions that made it inevitable.

Either book is well worth reading. All you have to decide is whether you prefer the more sober writing of a journalist turned historian-scholar or the more lively presentation of one who turns history into journalism. If, like me, you want to know not only *what* happened but *why* it happened the decision becomes simple.

* * *

With *A Captive of Time*, by Olga Ivinskaya, we move from the Russia of Nicholas and Alexandra, Rasputin, Yusopov, Kerensky, Lenin and Trotsky to the late Stalin and early Khrushchev period. Here, we are solely concened with the unceasing battle between the regime and the intelligentsia, euphemistically referred to as 'the dissidents'. And because this is a love story the focus is on an individual — Boris Pasternak.



PASTERNAK
. . . tribute from lover

The poet first met Olga Ivinskaya in 1946 in the editorial office of the monthly literary journal Novy Mir, where she worked. He was out of favor with the Stalin regime and therefore barred from publishing anything. His second marriage had turned sour and he was desperate. The twice-widowed Olga felt compassion and yearned to mother him. He was 56, she was 34. Within days she became his mistress and the liaison lasted 14 years, until Pasternak's death.

Olga wasn't just a pretty face; she had considerable literary ability and was able to make inspired translations into Russian of foreign poets of the stamp of Rabindranath Tagore. And as everything she wrote was published she became the breadwinner — in addition to coping with an aging lover (to say nothing of his wife) who was temperamental and unreliable.

Pasternak started to consort with foreigners and hand them manuscripts for publication in the West, and the police, who could have taught Torquemada a few refinements of torture, pounced — on Olga. To punish Pasternak they trumped up some charge and sentenced her to four years of brutal labor in a Siberian camp. This was just the start.

Pasternak wrote *Doctor Zhivago*, the heroine of which — Lara — is modelled on Olga. Again, he sent the manuscript out of Russia and the novel gained him the Nobel Prize which, under pressure from the Soviet authorities, he stupidly refused. The bureaucracy and police continued to torment him mentally, but he was now too famous to be harmed physically. Instead, the authorities hounded Olga, accusing her of sending the *Zhivago* manuscript out of the country, and even of writing it herself.

And no sooner was Pasternak dead than the woman who had inspired him, typed his manuscripts, handled his literary affairs, collaborated on translation projects, and paid the bills, was arrested and sentenced to 12 years in work camps. And after all that suffering she has written this book as a tribute to her lover.

Although only one of many persecuted Soviet writers, and by no means the greatest of them, Pasternak became for the West the embodiment of the suffering of the Soviet Union's intelligentsia. But was he the literary genius he is made out to be? His masterpiece, *Doctor Zhivago*, was dismissed by Somerset Maugham as "good as a description of Russia but a lousy novel." Many will agree with that harsh verdict and one wonders whether his fame hasn't more to do with the Nobel Prize *brouhaha* than anything else.

Intimate portrait

I am inclined to think it does and even the infatuated Olga was unable to alter my view. Despite her attempt to deify Pasternak in *A Captive of Time*, the mistress emerges as a greater person than the master, and certainly more noble and valiant.

However, the book is well worth reading as the first detailed and intimate portrait of a tumultuous and extraordinary romance which flourished amid the intrigues and repression of post-war Russia.

Incidentally, as an indictment of the Soviet regime this book has few equals, and as it was published in the United States and the author, now 66, still ekes out a living in Moscow as a translator, one wonders how soon it will be before she again hears that dreaded knock on her door in the middle of the night.

BLACK NIGHT, WHITE SNOW: Russia's Revolutions 1905-1917, by Harrison E. Salisbury, Doubleday. $17.50.
A CAPTIVE OF TIME, by Olga Ivinskaya. Doubleday. $14.50.

A Tale of African Intrigue

BY FRED BARNES

Lawrence Sanders is one of a handful of phenomenally successful popular novelists, but his versatility gives him an added boost to the top. Perhaps best known for *The First Deadly Sin* and *The Second Deadly Sin*, he has also had great success with such widely divergent stories as *The Marlowe Chronicles* and now *The Tangent Factor*.

It is beautifully set in modern-day Africa, where intrigue, murder and repetitive coups offer ready-made plots for the novelist (an opportunity, incidentally, which is seldom taken up). Sanders creates a memorable character in the person of Obiri Anokye, who has just unseated his king and established the new republic of Asante.

But the Little Captain, as he is known, is no ordinary man, something that quickly becomes obvious to anyone who meets and deals with him. In Anokye burns a flame that brands him as a black Caesar, or perhaps another dreamer like Napoleon. His dream, which becomes obvious within weeks after his coup, is to unite Africa into one empire, with the Little Captain as its emperor and a chosen minion in each country as his satrap.

The Tangent factor in Anokye's plans is Peter Tangent, white representative of American oil interests in Asante, where rich oil finds have been made. The cynical Tangent, aware of the spark of greatness in Anokye, feels that everyone (the oil interests, the U.S., and most of all himself) may benefit by liaisons with the budding emperor. His string-pulling with the CIA, the French secret service, the oil interests and diplomats is something to behold, and something for Anokye to admire, not without some misgivings.

Sanders throws in an unusual love affair between Tangent and Amina Dunama, a black singer; a mercenary, Sam Leiberman, who remains an appealing character despite the fact that his business is murder, at which he is very good; and Anokye's mistress, a beautiful French-woman who gives him up and marries the Little Captain's devoted sergeant and right-hand man to further Anokye's plans.

To this reviewer, Sanders best work has been *The Second Deadly Sin*, a truly superior murder mystery. *The Marlowe Chronicles*, a readable story about an aging but virile stage actor, showed his remarkable versatility. That aspect of his writing is reinforced by *The Tangent Factor*, a book that most readers will race through with great enjoyment.

THE TANGENT FACTOR, by Lawrence Sanders. Longman. $12.95.

"CHESAPEAKE"
a novel by
James A. Michener
at
BOLEN BOOKS
Hillside SHOPPING CENTRE
7-14 595-4232

Second Round for Graham



Author Winston Graham

By JOAN GEOGHEGAN

Author Winston Graham achieved notoriety in the U.S. as the author of the Masterpiece Theatre series "Poldark." As of June 4, "Poldark II," a second installment of adventures of Ross Poldark, also written by Graham, is running for 13 consecutive Sunday nights on the Public Broadcasting Service.

Slightly bruised from an argument in a London cab, the greying, Mr. Graham ushered us into his New York City hotel suite with his left hand. Luckily, he joked, he wasn't planning on signing any autographs.

Graham did not write the Poldark, series for television. Rather, he wrote four novels — "Ross Poldark," "Demelza," "Jeremey Poldark" and "Warleggan" — from 1947 to 1953. He explained:

"I wrote the four books back in the ice age. They completed a cycle: the relationship between Ross and Elizabeth. It's the story of a man who is deprived of the woman he loves, then discovers once he has her, that he is really in love with his wife."

His inspiration for the Poldark family saga came from his home soil. "I was rather an ailing young man," he said. "My family moved to Cornwall when I was 17. When I was 19, my father died. Mother, fortunately had a small private income, and she staked me for a few years.

"Writing worked very quickly for me. I had no difficulty in getting my first book published. I did have the greatest difficulty in finding readers.

"I'd been in Cornwall a number of years. I love sand and sea and cliffs. It took me a while to get to know the Cornish people and for them to get to know me. They're a rather clanish Celtic race.

"I read history and found that 18th-century Cornwall was more important. They had 44 members in Parliament as opposed to five now. However, they were all 'rotten bouroughs' owned by the gentry.

"Any writer uses what he is and where he is," continued Graham. Since he was living in Cornwall, its people, its history and its landscape became the Poldark novels.

Are the characters in the Poldark series based on real people?

Graham answered:

"Elizabeth and George are based on people I knew. Most are composite characters. I got Ross' appearance sitting on a train opposite an aircraft pilot with a scar on his cheek." He had the melancholy air, which Poldark exudes.

"There are exact parallels to Elizabeth and George, but no one is exactly parallel to Ross Poldark."

After the first four novels were published, Mr. Graham went back to writing modern novels. However, the Poldark series never went out of print, and the author continued to receive letters begging for a continuation of the saga.

In 1963 he published a history of 16th-century Cornwall, then wrote "The Walking Stick," "Angell, Pearl and Little God" and "Marnie," which Alfred Hitchcock made into a movie.

In returning to the Poldark series he decided:

"It would never be the same Poldark, but going back and trying again was like fighting the sound barrier. It took five years to write the second series — 'The Black Moon,' 'The Four Swans' and 'The Angry Tide.' All are united by the theme of the parentage of Elizabeth's child."

Graham had just finished "The Four Swans" when the BBC made a series of the first four books.

He wasn't involved in the production of the first series and admitted, "I didn't approve of certain changes in the beginning and the ending. They were historically impossible. Burning of Trenwith would never have happened in England, nor did you ever see Cornish people turned out of their lands."

With the second Poldark series, however, Graham made it a condition that he have script approval.

"I didn't write the scripts because I was working on the third novel. I did drive very carefully when I was abroad." He feared that a sudden death would precipitate an inaccurate production.

Although he was dissatisfied with some aspects of the first "Poldark" series, he conceded, "I shouldn't shoot the first series down, it was a tremendous success."

However, once he finished "The Angry Tide" in March of 1977, he travelled to the BBC's Cornwall location to oversee the entire shooting of "Poldark II."

He raved at the BBC's technical expertise and insisted that every last person was dedicated to his job.

"In the first episode Ross comes back from the war. He is riding home in a red cloak and a hat worn Wellington-style, pointing forward. The day after the scene was shot, the research girl discovered hats were worn Napoleon style, pointing sideways, at that time. They re-shot the entire scene.

Are any of his other works up for a Masterpiece Theatre production?

Graham answered that many of his modern novels were made into films and very little material remains available for television. However, his novel, "Tumbled House," was just bought by Granada Television in England for a mini-series type production. If American viewers are lucky, the show may find its way to U.S. TV.

Since viewer response was responsible for the second "Poldark" series, will rave reviews of "Poldark II" precipitate a "Poldark III"?

"I think I've been working too hard," Winston Graham responded. "I wrote four novels in the 60s; a history of the Anglo-Spanish War, short stories and five novels in the 70s — also a play, which will be produced in Salisbury, England, this October."

And, no, he doesn't think they'll be any more "Poldark" novels forthcoming.

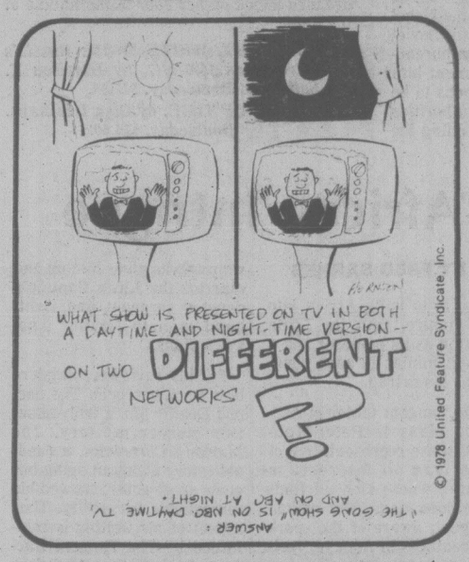
"Poldark II" takes place between 1794 and 1799, and features the swashbuckling hero struggling with the corrupt Warleggan in Cornwall, and as the Truro represetative in Parliament, struggling for social reform.

Graham insists that Captain Ross Poldark is not too good to be true. "People in Parliament were trying very hard. There were people like Ross. Some of Ross' battle for penal reform was taken directly from Howard's book of 'Penal Reform.'"

The understated, greying author may be a citizen of the 20th century, but he clearly admitted, "Ross reflected the ideas of the author looking back on the day."

Graham has given his readers and viewers a romantic hero who champions the underdog and rights social wrongs. Ross Poldark is a refreshing addition to the 1978 season.

TRIVIA TEASERS



If you are serious about heating with wood, see us first.
The Stove Shop
847 Goldstream Ave.
Victoria (Langford)
478-0322
Closed Mondays
1-27

MINI
CANADA'S LOWEST PRICE CAR
ONLY $3625
PLIMLEY
ESTABLISHED 1893
1010 YATES 382-9121
6-11 (D.L. 572A)

WIFE SAVER KITCHEN NOOKS
Custom designed by master craftsmen.
Also a complete upholstering service.
HAGEL NOOK'S
2175 DOWLER PLACE Phone 384-5123
2-3 1 Block North of Memorial Arena

open a June-one FABRIC CENTRE
FRANCHISE LOCATIONS AVAILABLE ACROSS CANADA
IT WILL PAY YOU TO INVESTIGATE
GO INTO BUSINESS WITH
PROVEN MERCHANDISING METHODS
WE OFFER
• PROFESSIONAL LOCATION ASSISTANCE • STAFF TRAINING
• CENTRAL PURCHASING • EFFICIENT ADVERTISING
• EXCELLENT RETURN ON YOUR INVESTMENT
Write or Phone Collect — R.P. (Bob) Tod
JUNE-ONE STORES LTD.
IDMO HOUSE
25 Bunting Street,
Winnipeg, Manitoba
R2X 2P5 Canada
Phone (204) 632-0219
June-one FABRICS
*TRADE MARK OF JUNE-ONE STORES LTD.

COME and COMPARE
UNBELIEVABLE
UNCOMPARABLE
Guaranteed Lowest Prices
FOR EXAMPLE
54" Hide-a-bed 239.95
Colonial, Spanish or contemporary sofa and chair 399.95
Spanish 3-pce. COFFEE TABLE 139.95
BOX SPRINGS mattress and legs 99.95
7-pce. bedroom suite complete with box springs and mattress 399.95
AT THESE LOW PRICES
CHARGE FOR DELIVERY
FINANCING AVAILABLE
DODD'S FURNITURE
2563 QUADRA ST. 388-6663
7-14